





06.01.1



08.01.1



09.01.1 / 09.01.2

0



10.20.1 / 10.20.4



11.01.1 / 11.01.4



14.20.1 / 14.20.5



11.40.1 / 11.40.4



12.01.1 / 12.01.4



12.30.1 / 12.30.4



13.01.1 / 13.01.4

10



16.40.1



17.01.1 / 17.01.4



17.00.1 / 17.10.1



17.20.1



18.01.1 / 18.01.3



18.10.1 / 18.40.1



18.50.1 / 18.50.2



23.40.1 / 23.40.3



23.70.1 / 23.70.2



24.50.1



24.00.1



25.01.1



25.20.1



25.40.1

20



27.01.1



27.10.1 / 27.10.5



27.20.1



27.30.1



32.20.1



32.10.1



34.01.1 / 34.01.5



34.10.1



31.30.1

30



37.40.1



38.01.1



38.20.1



38.23.1



38.25.1 / 38.25.2



38.10.1



44.20.1



45.01.1



46.01.1



47.01.1



48.01.1 / 48.01.4



48.01.0

40



54.01.0 / 54.01.5



55.01.1 / 55.10.1



55.20.1 / 55.20.5



55.40.1 / 55.40.7



55.00.1



56.03.1

50



58.20.1 / 58.20.2



59.00.1



59.22.1



59.30.1 / 59.30.7



62.30.1 / 62.30.7



62.40.1 / 62.40.5

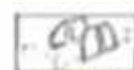

64.01.1 / 64.01.5



68.01.1 / 68.01.3

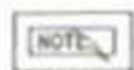

65.02.1

60



70.01.1 / 70.01.6



75.10.1



76.10.5



78.01.0 / 78.01.6



79.01.1 / 79.01.6

70



83.10.1



83.40.1 / 83.40.5



84.10.1



84.20.1



85.02.1 / 85.02.5

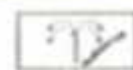

86.01.1

80



87.40.1



88.01.1 / 88.01.7



88.00.1



01.02.1  
P.C.3

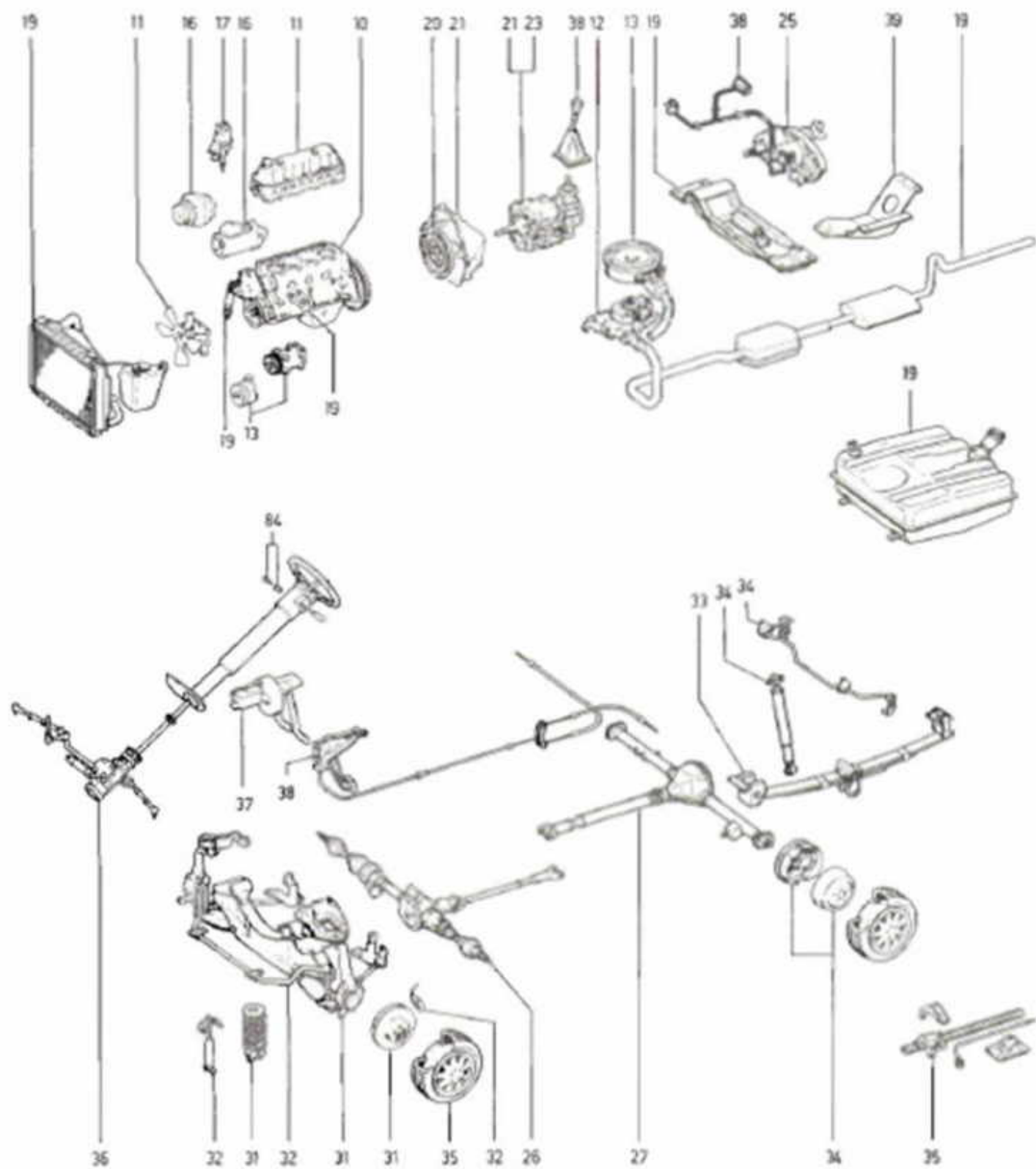

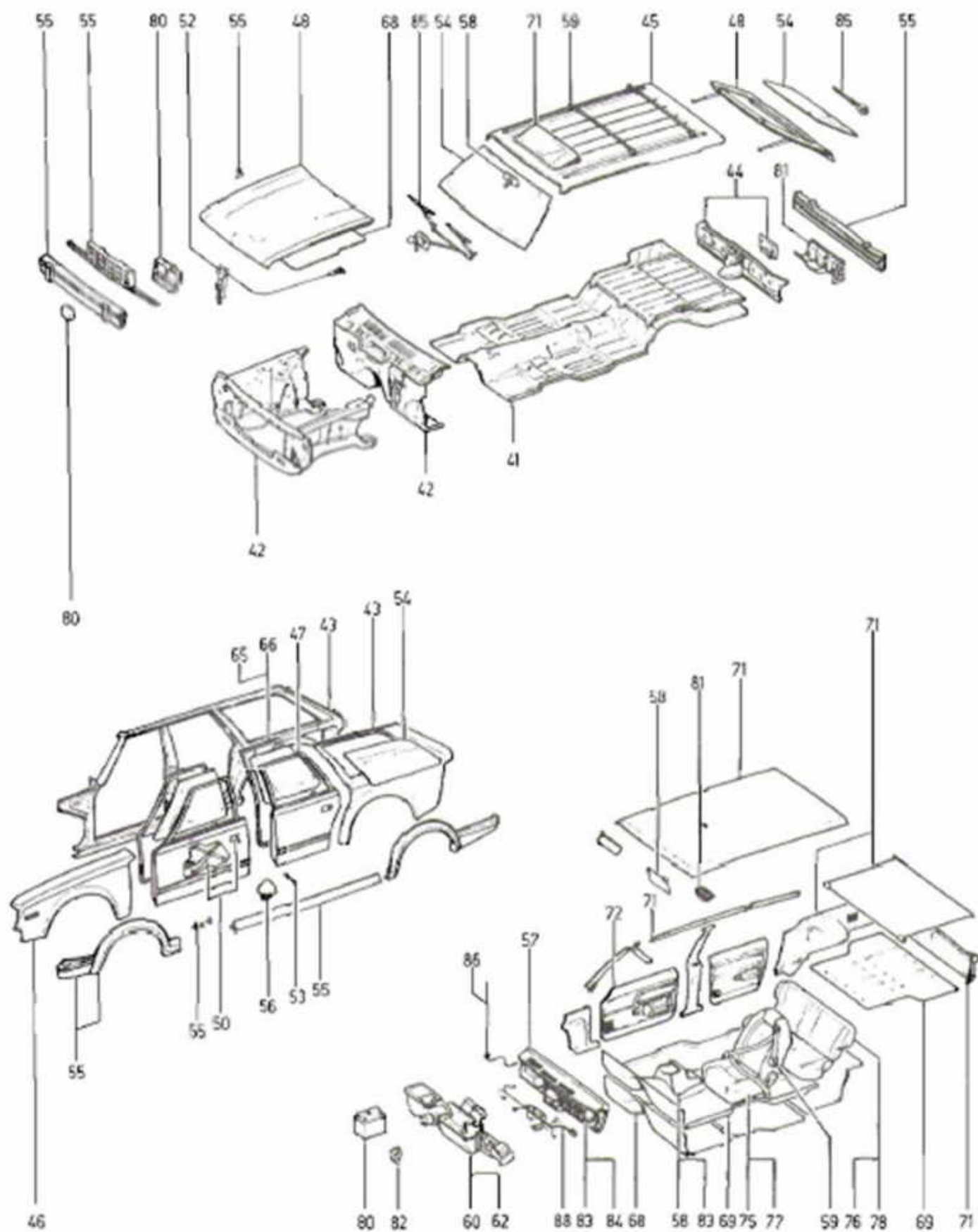



n°

02.01.1

PC.3

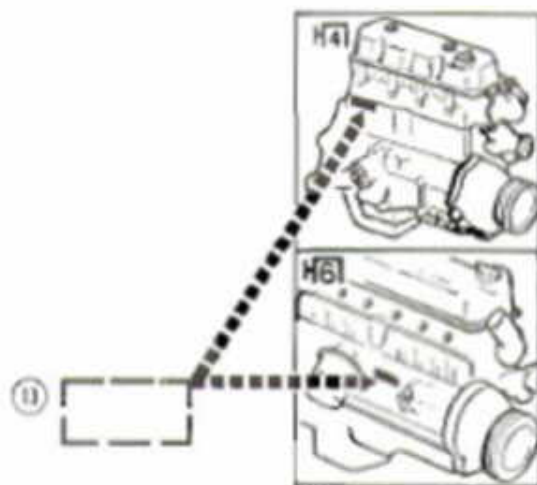
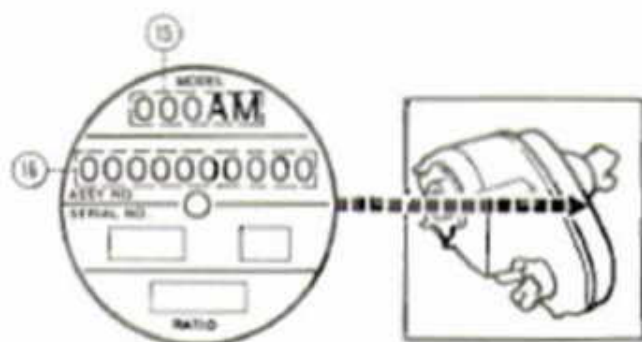
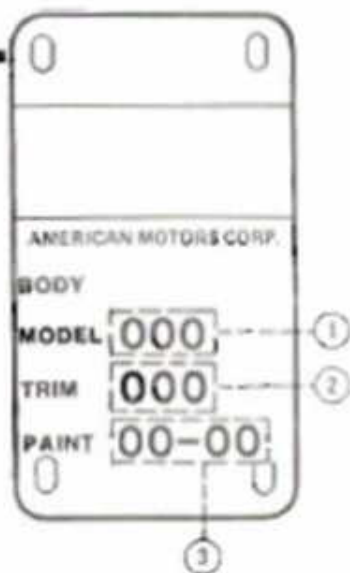
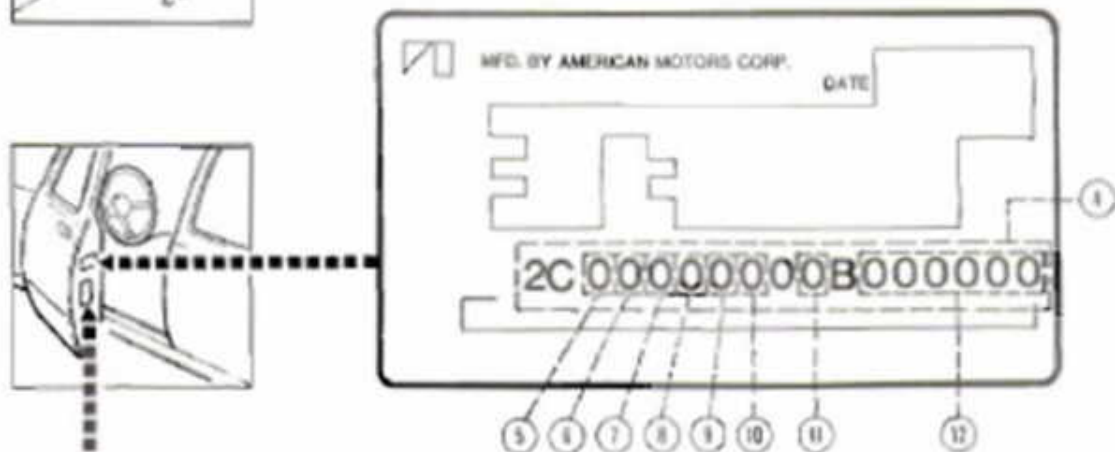
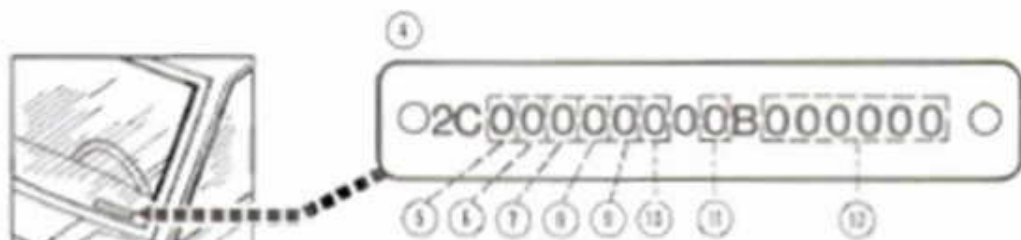

## ① MODEL NUMBER CODE

356	- 4-DOOR SEDAN (FLEET SALES ONLY)
355	- 4-DOOR SEDAN -- 'EAGLE' MODEL
356	- 4-DOOR WAGON (FLEET SALES ONLY)
355	- 4-DOOR WAGON -- 'EAGLE' MODEL
357	- 4-DOOR WAGON -- 'EAGLE LIMITED' MODEL

## ② INTERIOR TRIM COLOR/MATERIAL CODES

3	- NON-POWER SEAT
5	- POWER SEAT -- DRIVER'S SIDE ONLY
7	- POWER SEAT -- DRIVER/PASSENGER SIDE
3	- SLATE BLUE (1984/1985)
3	- MED. BLUE (1986/1987)
1	- GARNET
4	- ALMOND
8	- HONEY
H	- VINYL UPHOLSTERY -- 'DELUXE GRAY' -- BENCH SEAT (FLEET SALES ONLY)
K	- VINYL UPHOLSTERY -- 'TOOLED GRAY' -- BENCH SEAT (FLEET SALES ONLY)
D	- VINYL UPHOLSTERY -- 'DELUXE GRAY' -- INDIVIDUAL RECLINING SEATS
R	- VINYL UPHOLSTERY -- 'TOOLED GRAY' -- INDIVIDUAL RECLINING SEATS
H	- CLOTH UPHOLSTERY -- INDIVIDUAL RECLINING SEATS
L	- LEATHER UPHOLSTERY -- INDIVIDUAL RECLINING SEATS

## ③ PAINT CODE

33	- LOW GLOSS BLACK
34	- MET. SILVER METALLIC
35	- SLATE BLUE METALLIC
36	- DEEP NIGHT BLUE
37	- ALMOND BEIGE (1984/1985)
38	- GARNET METALLIC
41	- HONEY METALLIC (1986)
42	- ALUMINUM BROWN METALLIC (1986/1987)
43	- DARK BROWN METALLIC (1984)
44	- MOCHA DARK BROWN METALLIC (1985/1987)
45	- MEDIUM BLUE METALLIC
46	- DARK BLUE METALLIC
47	- OLYMPIC WHITE
48	- BEIGE (1986/1987)
49	- CLASSIC BLACK

## THIRD AND FOURTH DIGIT -- 4-DOOR SEDAN ONLY

38A	- DARK BROWN METALLIC LOWER BODY ACCENT/ALMOND VINYL ROOF (1984)
38A	- MOCHA DARK BROWN METALLIC LOWER BODY ACCENT/ALMOND VINYL ROOF (1985)
38B	- MOCHA DARK BROWN METALLIC LOWER BODY ACCENT/BEIGE VINYL ROOF (1986/1987)
38C	- DARK BROWN METALLIC LOWER BODY ACCENT/HONEY VINYL ROOF (1984)
38D	- MOCHA DARK BROWN METALLIC LOWER BODY ACCENT/HONEY VINYL ROOF (1985/1987)
38E	- DARK BROWN METALLIC LOWER BODY ACCENT/WHITE VINYL ROOF (1984)
38F	- MOCHA DARK BROWN METALLIC LOWER BODY ACCENT/WHITE VINYL ROOF (1985/1987)
38G	- DEEP NIGHT BLUE LOWER BODY ACCENT/BLUE VINYL ROOF
38H	- DEEP NIGHT BLUE LOWER BODY ACCENT/SILVER VINYL ROOF
38J	- DEEP NIGHT BLUE LOWER BODY ACCENT/WHITE VINYL ROOF
38K	- GARNET METALLIC LOWER BODY ACCENT/GARNET VINYL ROOF
38L	- GARNET METALLIC LOWER BODY ACCENT/SILVER VINYL ROOF
38M	- GARNET METALLIC LOWER BODY ACCENT/WHITE VINYL ROOF
38N	- HONEY METALLIC LOWER BODY ACCENT/ALMOND VINYL ROOF (1984)
38P	- ALUMINUM BROWN METALLIC LOWER BODY ACCENT/ALMOND VINYL ROOF (1985)

38Q	- ALUMINUM BROWN METALLIC LOWER BODY ACCENT/BEIGE VINYL ROOF (1986/1987)
38R	- HONEY METALLIC LOWER BODY ACCENT/WHITE VINYL ROOF (1984)
38S	- ALUMINUM BROWN METALLIC LOWER BODY ACCENT/WHITE VINYL ROOF (1985/1987)
38T	- DARK BLUE METALLIC LOWER BODY ACCENT/DARK BLUE VINYL ROOF
38U	- DARK BLUE METALLIC LOWER BODY ACCENT/MEDIUM BLUE VINYL ROOF
38V	- DARK BLUE METALLIC LOWER BODY ACCENT/SILVER VINYL ROOF
38W	- DARK BLUE METALLIC LOWER BODY ACCENT/WHITE VINYL ROOF
38X	- LOW GLOSS BLACK LOWER BODY ACCENT/ALMOND VINYL ROOF
38Y	- LOW GLOSS BLACK LOWER BODY ACCENT/HONEY VINYL ROOF
38Z	- LOW GLOSS BLACK LOWER BODY ACCENT/BLACK VINYL ROOF

## ④ VEHICLE IDENTIFICATION NUMBER (VIN)

- ⑤ C = MULTIPURPOSE VEHICLE  
E = EXPORT, LEFT HAND DRIVE
- ⑥ C = 4.2L SIX CYLINDER ENGINE  
U = 2.4L FOUR CYLINDER ENGINE (DOMESTIC)  
Y = 2.4L FOUR CYLINDER ENGINE (EXPORT)
- ⑦ K = AUTOMATIC TRANSMISSION, FULL TIME TRANSFER CASE  
M = 4-SPEED MANUAL TRANSMISSION, FULL TIME TRANSFER CASE  
N = 5-SPEED MANUAL TRANSMISSION, FULL TIME TRANSFER CASE
- ⑧ 1 = EAGLE VEHICLE LINE
- ⑨ S = 4-DOOR SEDAN  
W = 4-DOOR WAGON
- ⑩ C = MODEL FOR FLEET SALES ONLY  
S = 'EAGLE' MODEL  
L = EAGLE 'LIMITED' MODEL
- ⑪ E = MODEL YEAR 1984  
F = MODEL YEAR 1985  
G = MODEL YEAR 1986  
H = MODEL YEAR 1987
- ⑫ [ ] = A SEQUENTIAL SERIAL NUMBER ASSIGNED BY THE VEHICLE MANUFACTURER, BEGINNING WITH ONE ZERO EACH MODEL YEAR
- ⑬ ENGINE IDENTIFICATION  
[ ] = A SEQUENTIAL NUMBER ASSIGNED BY THE ENGINE ASSEMBLY PLANT
- ⑭ TRANSMISSION IDENTIFICATION  
[ ] = THE PART NUMBER AND/OR MODEL NUMBER OF THE TRANSMISSION
- ⑮ THRU ⑯ TRANSFER CASE IDENTIFICATION  
⑮ [ ] = A MODEL NUMBER ASSIGNED BY THE TRANSFER CASE ASSEMBLY PLANT  
⑯ [ ] = THE PART NUMBER OF THE TRANSFER CASE ASSEMBLY

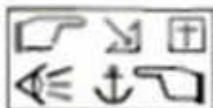

Nº	Number		
•••	Serial number not known	((CH))	Vehicle built for use in Switzerland only
	Vehicle	((J))	Vehicle built for use in Japan only
	Engine	((S))	Vehicle built for use in Sweden only
	Transmission or Gearbox	((ECE))	Vehicle built for use in markets regulated by the Economic Commission for Europe Countries
	Four-wheel drive	((NRM))	Vehicle built for use in non-regulated export markets only
†	Part supplied until stock exhausted	((LF))	Used on vehicles converted for use in areas where unleaded fuel is not available
	After exhaustion of stock, supply	↓	Vehicle built for the Export market
	Additional parts required	■	Part supplied in a neutral color. Paint to match if required
≠	For	≠	Part must be modified to fit this application
≠	Except	PP	Part requires prime painting prior to finish coat
⇓	Thru		Four cylinder engine
&	And		Six cylinder engine
or	Or	↔	Manual transmission
	Optional equipment		Automatic transmission
☞	"See plate" or "See page"		Four-speed transmission
%	Indicates that this is a remanufactured part		Five-speed transmission
X 0.00	Sold in bulk, by following units	①	First gear
H 0.00	Sold in following manufactured length	②	Second gear
	Position of the marking on the assembly or the part	③	Third gear
	Parts sold as a kit under one part number	④	Fourth gear
-0-	Quantity of this part required for portion of vehicle shown on this plate	⑤	Fifth gear
-AR-	Quantity of this part required may vary. Order as needed	①②	First and second gear
((US))	Vehicle built for use in the U.S. only (all 50 states)	③④	Third and fourth gear
((US-49))	Vehicle built for use in the U.S. only (49 states, not California)	ⓐ	Reverse gear
((US-CA))	Vehicle built for use in the State of California only	ⓐ = 0	Number of teeth following
((ALT))	Vehicle built for use in designated high altitude areas		Inlet
((CDN))	Vehicle built for use in Canada only		Exhaust
(+)	Positive charge		
(-)	Negative charge		
*•	Light duty		
••	Standard duty		
•••	Heavy duty		
§	With serpentine belt drive		
ⓐ	With factory-installed air conditioning		
(O★)	With dealer-installed "American Air" air conditioning		
	Without air conditioning		
⊕	With power steering		
	Without power steering		
ⓐ	With clear glass		
ⓐ	With tinted glass		
	With rear window defogger		
	With power brakes		
	Without power brakes		
←	With electric door locks		
ⓐ	Without electric door locks		
	With electric window lifts		
	Without electric window lifts		
(L)	Left hand part (determine left or right as if you are in the driver's seat)		
(R)	Right hand part (determine left or right as if you are in the driver's seat)		

NOTES REFERENCED ON PARTS CATALOG PAGES

- 61** Stock Locations should be changed in all parts.
- 62 CERTIFICATION NOTE:**  
All listed modifying devices listed with the Catalog and which are included in the current Parts Price List are being available through JEEP/DAILE Service and Parts Operations. All orders to comply with the Exhaust System Certification Requirements contained in Title 13 California Administrative Code Sections 1055 through 1054, be used in reference to which they are listed.
- 63** All required Anodizing Parts **ARE INCLUDED** with this component.
- 64** **Processor Code MUST BE SUPPLIED** when ordering Transmitter.
- 65** This is a production related comment from our Assembly. On the Case appears a stamped code "C4" There is no ID tag.

06.01.1  
P.E.S.



- 66** This is a order related variable rate Data Assembly. On the Case appears a stamped code "33" and an ID. tag which reads "800 333 service".
- 67** Please refer to the current **Inventory Reference Catalog** for this Part. Only the serviceable components of assembly items are included in this Part Catalog.
- 68** Order new Part Number same as appears on part being replaced.
- 69** The Mopar Support is replacing the discontinued Wiring Harness Kit when installing a New Support, use Locks #312 Adhesive and the Adhesive Kit Locks Adhesive #312, or equivalent, in order to mount the Support to the Wrenchend Cross.
- 70** When ordering a replacement Curvature, it may be necessary to also order Spacers Shim Kit #83100 042 Refer to Item #2 on Page 19 of 3.



## ALPHABETICAL INDEX

DESCRIPTION	Plate Ref No.
<b>A</b>	
ABSORBER, Bumper	55 01
ACTUATOR ASSY, Ignition Switch	55 10
ACTUATOR, Door Switch	36 35
ACTUATOR, Door Switch Rod	36 35
ACTUATOR, Door Lock	50 19
ADJUSTER, Shoe	34 30
AIR-CLEANER	13 20
ALTERNATOR, 55-65-75 Amps	16 10
ANTENNA	86 35
ANTENNA, Oil Radio	86 35
APPLIQUE KIT, Fender	55 30
APPLIQUE KIT, Rear Quarter	55 30
APPLIQUE KIT, Rocker Panel	55 30
APPLIQUE, Glove Box Bezel	57 01
ARM, Accelerator Pump	12 10
ARM, idler	36 32
ARM, Making Ford	12 10
ARM, Pommel	36 30
ARM, Selector	21 80
ARM, Steering Knuckle	31 05
ARM, Suspension	31 05
ARM, Switch Actuator	36 35
ARM, Valve Rocker	11 40
ARM, Wiper	85 03
ARMATURE, Steering Motor	16 20
ARMATURE, Wiper	85 03
ARMREST	72 15
ASBTRAY	57 01
AXLE, Front	26 10
AXLE, Rear	27 10
<b>B</b>	
BATTERY	53 01
BELT, Air Pump	16 40
BELT, Alternator	16 40
BELT, Compressor	16 40
BELT, Power Steering	16 40
BELT, Suspendre	16 40
BLADE, Wiper	85 03
BLOCK, Engine	10 40
BOOSTER, Brake	37 60
BRUSH KIT, Wiper Motor	85 03
BULL, Seal Steam	80 20
BUZZER, Headlamp	87 30
BUZZER, Key Warning	87 30
BUZZER, Seat Belt	87 30
BUZZER, Speed Warning	87 30
<b>C</b>	
CABLE, Accelerator	37 60
CABLE, Clutch Control	83 40
CABLE, Ground	88 01
CABLE, Hood Release	48 01
CABLE, Speedometer	83 10
CABLE, Starter	88 01
CABLE, Transmission Control	62 80
CALPER, Brake	32 30
CAMSHAFT	11 40
CANISTER	13 47
CAP, Distributor	17 10
CAP, Fuel Filter (Non-Locking)	19 30
CAP, Hub	36 01
CAP, Rocker	19 01
CAPACITOR, Alternator	16 10
CAPACITOR, Ignition	17 85
CARBURETOR	12 10
CARPET, Cargo Side	21 51
CARPET, Floor	88 04
CARPET, Fuel Filter	88 01
CARPET, Rear	88 04
CARPET, Rear Seat Back	88 01
CARPET, Trunk	88 01
CARPET, Wheelhouse	88 01
CARRIER, Bearing	31 40
CARRIER, Front Planetary	23 50
CARRIER, Rear Planetary	23 50
CARRIER, Sprocket	25 40
CASE, Differencal	26 20
CASE, Front	25 20
CASE, Rear	25 20
CASE, Rear Axle Differential	27 20
CASE, Transmission	21 20
CHAIN, Timing	11 40
CHIME, Warning	87 30
CLOCK, Digital	83 01
CLOCK, Non-Digital	83 01
CLUTCH, Compressor	13 85
CLUTCH, Compressor Clutch	12 85

## ALPHABETICAL INDEX

DESCRIPTION	Plate Ref No.
<b>C - Cont'd</b>	
COIL, Ignition	17 05
COIL, Ignition	26 35
COMFORT ASSY, Steering	13 85
COMPRESSOR, Air Conditioning	13 85
COMPRESSOR, Air Conditioning	13 85
COMPRESSOR, Automatic Levelling	34 01
CONTROL, Distributor Vacuum	17 10
CONTROL, Heater	62 80
CONTROL, Heater And Air Conditioning	62 80
CONVERTER, Catalytic	19 50
CONVERTER, Transmission	23 40
CONVERTER, Transmission (Lock Up)	23 40
COOLER, Oil Auxiliary	24 80
CORE, Condenser	16 01
CORE, Evaporator	62 30
CORE, Heater	62 20
COVER, Clutch	21 30
COVER, Cylinder Head	11 20
COVER, Master Cylinder	37 60
COVER, Timing Case	11 40
COVER, Viny Roof	48 01
COVER, Wheel	36 01
COVER, Wheel	36 01
CRANK, Woodruff Wiper Drive	85 03
CRANKSHAFT KIT	10 60
CUSHION, Engine	19 85
CYLINDER, Brake Master	37 60
CYLINDER, Clutch Master	37 30
CYLINDER, Clutch Slave	37 30
CYLINDER, Glove Box Lock (Unloading)	53 01
CYLINDER, Ignition Switch Lock	84 10
CYLINDER, Ignition Switch Lock (Coded)	84 10
CYLINDER, Lock (Unlocked)	53 01
CYLINDER, Wheel	34 30
<b>D</b>	
DECAL, Air Conditioning Control	62 80
DECAL, Door	55 40
DECAL, Door Frame	55 40
DECAL, Fender	55 40
DECAL, Head	55 40
DECAL, Ltr Door	55 40
DECAL, Package	55 40
DECAL, Rear Quarter	55 40
DECAL, Woodgrain	55 40
DECAL, 'E' Plate	55 40
DISTRIBUTOR	17 10
DRIVE ASSY, Starter	16 20
DRIVE, Fan	11 01
DRUM, Brake	34 30
<b>E</b>	
ELEMENT, Air Cleaner	13 20
ELEMENT, Quartz Halogen	80 20
ELEMENT, Wiper Blade	85 03
END, Tie Rod	26 20
ENGINE, Short (Less Camshaft)	10 61
<b>F</b>	
FAN, Alternator	16 10
FAN, Cooling	11 01
FENDER	48 01
FILTER KIT, Fuel	13 81
FILTER, Engine Oil	10 30
FILTER, Fuel	19 30
FILTER, Transmission Oil	23 35
FLASHER, Hazard	87 30
FLASHER, Turn Signal	87 30
FLOAT, Carburetor	12 10
FLYWHEEL	10 60
FORK, K.E. Sals	26 15
FORK, K.E. Sals	31 01
FORK, 1st And 2nd Gms	21 60
FORK, 3rd And 4th Gms	21 60
FORK, 5th Sals	21 60
FORK, Reverse	21 60
FORK, Sals	25 60
FUSE, 10 Ampere	87 30
FUSE, 15 Ampere	87 30
FUSE, 20 Ampere	87 30
FUSE, 25 Ampere	87 30
FUSE, 3 Ampere	87 30
FUSE, 5 Ampere	88 30
FUSE, 7.5 Ampere	87 30

## ALPHABETICAL INDEX

DESCRIPTION	Plate Ref No.
<b>G</b>	
GASKET KIT, Compressor	13 85
GASKET KIT, Engine Lower	88 10
GASKET KIT, Engine Upper	19 10
GASKET KIT, Transmission Overhaul	23 10
GASKET, Carburetor	12 10
GASKET, Fuel Pump	13 01
GASKET, Fan	23 20
GALVE, Fuel	83 01
GALVE, Oil	83 01
GALVE, Temperature	83 01
GALVE, Vacuum	83 01
GEAR ASSY, Sun	23 50
GEAR SET, Front Axle Differential	26 20
GEAR SET, Front Axle Ring And Pinion	26 20
GEAR SET, Rear Axle Differential	27 20
GEAR SET, Rear Axle Ring And Pinion	27 20
GEAR, Clutch	21 40
GEAR, Distributor	17 10
GEAR, Fifth Drive	21 40
GEAR, First Drive	21 40
GEAR, Rear	21 40
GEAR, Input	26 40
GEAR, Oil Pump Drive	40 10
GEAR, Oil Pump Drive	10 30
GEAR, Ring	10 60
GEAR, Second	21 40
GEAR, Side	25 40
GEAR, Speedometer Drive	25 40
GEAR, Speedometer Drive	83 10
GEAR, Steering	36 15
GEAR, Tread	21 40
GEAR, Transmission Annulus	23 50
GEAR, Wiper Motor	85 03
GENERATOR, Cruise Control	83 40
GLASS KIT, Sunroof	71 20
GLASS, Door	54 01
GLASS, Front	54 01
GLASS, Ltr Door	54 01
GLASS, Quarter	54 01
GLASS, Rear Window	54 01
GLASS, Windshield	54 01
GOVERNOR, Intermediate Wiper	87 40
GRILLE, Door Speaker	86 30
GRILLE, Radiator	86 80
GRILLE, Rear Speaker	86 30
GRILLE, Speaker	72 15
<b>H</b>	
HARNISS, Accessory Jumper	88 01
HARNISS, Air Conditioning	88 01
HARNISS, Alternator	88 01
HARNISS, Blower Motor	82 30
HARNISS, Blower Motor	88 11
HARNISS, Blower Resistor	82 30

## ALPHABETICAL INDEX

DESCRIPTION	Plate Ref No
<b>H -- Cont'd</b>	
HARNESSES, Body	88 01
HARNESSES, Cruise Control	88 04
HARNESSES, Deck Lid Release	88 01
HARNESSES, Dome Lamp	88 01
HARNESSES, Dome/Courtesy Lamp	88 01
HARNESSES, Door Lock	88 01
HARNESSES, Electric Choke	88 01
HARNESSES, Emissions	88 01
HARNESSES, Engine	88 01
HARNESSES, Fog Lamp	88 01
HARNESSES, Heated Rear Glass	88 01
HARNESSES, Instrument	88 01
HARNESSES, Mirror	88 01
HARNESSES, Rally Gauge	88 01
HARNESSES, Remote Mtrp	88 20
HARNESSES, Seat	75 10
HARNESSES, Shock Absorber	34 01
HARNESSES, Speaker	85 30
HARNESSES, Brake Towing	88 01
HARNESSES, Transmission	88 01
HARNESSES, Wheel	88 01
HEAD, Compressor Cylinder	13 85
HEAD, Engine Cylinder	14 20
HEADLAMP ASSEMBLY, Hi Beam	80 20
HEADLAMP ASSEMBLY, Hi/Low Beam	80 20
HEADLAMP HOUSING ASSEMBLY, Hi Beam	80 20
HEADLAMP HOUSING ASSEMBLY, Hi/Low Beam	80 20
HEADLAMP	71 10
HEATER, Early Fuel Injection	12 01
HEATER, Engine Block	55 82
HEAT EXCHANGER	55 80
HOOD	48 01
HORN	82 01
HOUSING, Heater	80 20
HUB ASSEMBLY, Front Brake	31 40
<b>I</b>	
INDICATOR, Engine Oil Level	10 50
INDICATOR, Shift	39 23
INSULATION, Floor	68 01
INSULATION, Hood	48 01
INSULATION, Trunk	68 01
<b>J</b>	
JACK	35 15
<b>K</b>	
KEY, Unlocked	53 01
<b>L</b>	
LABEL, Headlamp Dimmer	69 90
LABEL, Horn	69 90
LABEL, Ignition Switch	69 90
LABEL, Radiator Air Fan	69 90
LABEL, Spare Tire	69 90
LABEL, Tire Pressure	69 90
LABEL, Turn Signal	69 90
LAMP, Courtesy	81 40
LAMP, Dome	81 40
LAMP, Dome/Reading	81 40
LAMP, Fog	80 25
LAMP, License	81 10
LAMP, Marker	80 40
LAMP, Parking	80 40
LAMP, Trunk	81 40
LAMP, Underhood	81 40
LIGHTER, Cigar	84 20
LINE, Brake	27 80

## ALPHABETICAL INDEX

DESCRIPTION	Plate Ref No
<b>M</b>	
MANIFOLD, Air Injection	13 44
MANIFOLD, Exhaust	12 01
MANIFOLD, Intake	12 01
MAT, Front Floor	69 01
MAT, Rear Cargo	69 01
MAT, Rear Floor	69 01
MAT, Rear Seat Back	69 01
MEDALLION KIT, Edge	56 03
MICROPHONE, CB Radio	86 25
MICROPROCESSOR	17 20
MIRROR, Inside Rear View	56 20
MIRROR, Manual	56 20
MIRROR, Remote	56 20
MIRROR, Vanity	56 40
MODULE, Spark	17 15
MOLDING KIT, Dash	55 20
MOLDING KIT, Dash	55 20
MOLDING KIT, Fender	55 20
MOLDING KIT, Hood	55 20
MOLDING KIT, Lower	55 20
MOLDING KIT, Rear Quarter	55 20
MOLDING KIT, Wheel Opening	55 20
MOLDING KIT, Windshield	55 20
MOLDING KIT, 'A' Pillar	55 20
MOLDING, Door	55 20
MOLDING, Door Frame	55 20
MOLDING, Door	41 01
MOLDING, Fender	55 20
MOLDING, Garnish	71 10
MOLDING, Headliner	71 10
MOLDING, Lft. Door	55 20
MOLDING, Quarter Corner	55 20
MOLDING, Quarter Window	55 20
MOLDING, Rear Window	55 20
MOLDING, Rear	58 85
MOLDING, Tailgate	89 10
MOTOR ASSEMBLY, Power Seat	75 10
MOTOR KIT, Front Axle Vacuum	26 15
MOTOR KIT, Blower	62 20
MOTOR, Blower	62 20
MOTOR, Carburetor Shutter	12 10
MOTOR, Decklid Window	50 80
MOTOR, Lft. Door Window Wiper	65 03
MOTOR, Starting	16 20
MOTOR, Transfer Case Vacuum	38 25
MOTOR, Windshield Wiper	85 03
MUFFLER	19 50
<b>N</b>	
NAMEPLATE KIT, 4 Wheel Drive	56 03
NAMEPLATE KIT, Edge	56 03
NAMEPLATE KIT, Lower	56 03
NAMEPLATE KIT, Spare	56 03
NAMEPLATE, 4 Wheel Drive	56 03
NAMEPLATE, AMC	57 01
NAMEPLATE, Edge	56 03
NAMEPLATE, Limited	72 15
NAMEPLATE, Select Drive	57 01
NOZZLE, Washer	85 03
<b>O</b>	
ORNVMENT, Head	56 30
<b>P</b>	
PAN, Engine Oil	10 50
PAN, Front Floor	41 20
PAN, Rear Floor	41 20
PAN, Transmission Oil	23 20
PANEL ASSEMBLY, Wheelhouse	42 10
PANEL, Dash	42 01
PANEL, Deck Lid	48 01
PANEL, Door Trim	72 01
PANEL, Furl	87 30
PANEL, Gate	85 90
PANEL, Instrument	57 01
PANEL, Lft. Door Trim	71 01
PANEL, Lower Deck	44 20
PANEL, Lower Splash	42 10
PANEL, Quarter	71 01
PANEL, Rear Door Outer	47 01
PANEL, Rear Quarter	43 01
PANEL, Roof	45 01
PANEL, Shift Trim	71 01
PANEL, Wheelhouse Front	42 10

## ALPHABETICAL INDEX

DESCRIPTION	Plate Ref No
<b>P -- Cont'd</b>	
PANEL, Wheelhouse Rear	42 01
PANEL, Wheelhouse Outer	42 01
PANEL, Wheelhouse Rear	42 10
PANEL, Wheelhouse Header	45 01
PEDAL, Accelerator	37 90
PEDAL, Brake	37 10
PEDAL, Clutch	37 30
PILLAR, Corner	43 01
PILLAR, Edge	43 01
PILLAR, Lft. Door Opening	43 01
Pipe, Front Exhaust	19 50
Pipe, Rear Exhaust	19 50
Pipe, Tail	19 10
PISTON KIT, Wheel Cylinder	34 30
PISTON, Master Cylinder	37 80
PULLEY, Air Pump	13 44
PULLEY, Alternator	16 10
PULLEY, Clutch Drive	13 85
PULLEY, Coolant Pump	11 85
PULLEY, Crankshaft	80 80
PULLEY, Idler	13 85
PULLEY, Power Steering	13 80
PUMP KIT, Constant	11 01
PUMP, Air Injection	13 44
PUMP, Engine Oil	10 70
PUMP, Fuel	13 01
PUMP, Power Steering	13 80
PUMP, Transfer Case Oil	25 40
PUMP, Transmission Oil	23 50
PUMP, Washer	85 03
FLUSHHOOD	11 40
FLUSHHOOD KIT, Master Cylinder	37 60
<b>R</b>	
RADIATOR	19 01
RAIL, Bumper	55 01
RAIL, Bumper	55 10
RAM, Transfer Case Shift	25 60
RECEIVER KIT, Keyless Entry (incl. Transmitter)	53 01
RECEIVER/DNR	62 20
REGULATOR, Cruise Control	83 42
REGULATOR, Clutch	50 82
REGULATOR, Voltage	16 12
RELAY, Anti-Diesel Time Delay	87 40
RELAY, Automatic Locking	34 01
RELAY, Fog Lamp	87 40
RELAY, Horn	87 40
RELAY, Idle Speed Control	87 40
RELAY, Keyless Entry	87 40
RELAY, Maximal Heater	87 40
RELAY, Starter	87 40
RELAY, Transfer Towing	87 40
REPAIR KIT, Carburetor	12 10
REPAIR KIT, Clutch	54 01
REPAIR KIT, Master Cylinder	37 30
REPAIR KIT, Slave Cylinder	37 30
REPAIR KIT, Wheel Cylinder	34 30
RESERVOIR ASSEMBLY, Washer	85 03
RESERVOIR, Power Steering	13 80
RESERVOIR, Vacuum	13 42
RESONATOR	19 50
RETAINER, Sprocket Cover	86 30
ROD, Connecting	10 20
ROTOR, Alternator	16 10
ROTOR, Brake	31 40

ALPHABETICAL INDEX

ALPHABETICAL INDEX

ALPHABETICAL INDEX

DESCRIPTION	Plate Ref. No.
<b>R - Cont'd</b>	
ROTOR, Distributor	17 10
<b>S</b>	
SEAL KIT, Clutch	13 85
SEAL KIT, Surveil	71 29
SEATBELT	59 20
SENSOR, Coolant Temp	85 20
SENSOR, Fuel	19 30
SENSOR, Oil Pressure	85 20
SENSOR, Automatic Leveling	34 01
SENSOR, Distributor	17 10
SENSOR, Knock	12 01
SENSOR, Oxygen	17 20
SENSOR, Throttle	12 10
SERVO, Cruise Control	63 40
SHAFT, Front Axle	26 30
SHAFT, Propeller	26 01
	27 01
SHAFT, Rear Axle	27 30
SHOCK ABSORBER	32 01
	34 01
	36 30
	59 80
SHOCK ABSORBER INT., Engine	34 30
SHOCK KIT, Brake	12 01
SHROUD, Exhaust Manifold	19 01
SHROUD, Fan	45 01
SOLENOID, Deck Lid Release	72 10
SOLENOID, Fuel	12 10
SOLENOID, Throttle	17 00
SPARKPLUG	85 30
SPEAKER, Radio	83 01
SPEEDOMETER	11 40
SPROCKET, Camshaft	10 60
SPROCKET, Crankshaft	16 10
STATOR, Alternator	58 40
SWITCH	50 40
SWITCH ASSY, Door Lock	50 40
SWITCH ASSY, Door Lock/Window	50 40
SWITCH ASSY, Window	50 40
SWITCH ASSY, Wiper	62 80
SWITCH, Air Conditioning	34 01
SWITCH, Automatic Leveling	23 20
SWITCH, Back-up Lamp	85 20
SWITCH, Brake Lamp	37 10
	63 40
	86 20
SWITCH, CTO	13 40
SWITCH, Coolant Temp TFD	12 01
SWITCH, Deck Lid Release	85 20
SWITCH, DeLogger	84 20
SWITCH, Distie Lamp	85 20
SWITCH, Door Lock	50 40
SWITCH, Early Fuel Evaporation	12 01
SWITCH, Emission	13 40
SWITCH, Fog Lamp	84 20
SWITCH, Glove Box Lamp	81 40
SWITCH, Headlamp	84 20
SWITCH, Headlamp Dimmer	36 35
SWITCH, Heater	62 80
SWITCH, Heater And Air Conditioning Blower	62 80
SWITCH, Ignition Lock	36 35
SWITCH, Intermittent Wiper	84 20
SWITCH, Key Buzzer	36 35
SWITCH, LH Door Wiper	84 20
SWITCH, Low Pressure Cut-Out	62 35
SWITCH, Neutral Safety	23 20
	85 20
SWITCH, Oil Pressure	85 20
SWITCH, Parking Brake Warning Lamp	85 20
SWITCH, Parking Lamp	84 20
SWITCH, Power Seat	75 10
SWITCH, Power Steering High Pressure	13 62
SWITCH, Remote Mirror	55 20
SWITCH, Sensor	85 03
	86 01
SWITCH, Speed Warning	83 10
SWITCH, Thermal Electro	13 20
SWITCH, Turn Signal	36 35
SWITCH, Upshift Lamp	21 60
	85 20
SWITCH, Wide Open Throttle	12 10
SWITCH, Window	50 40
SWITCH, Windshield Wiper	84 20

DESCRIPTION	Plate Ref. No.
<b>T</b>	
TACHOMETER	83 01
TAILLAMP	81 18
TANK, Fuel	19 30
THERMOSTAT KIT, Engine Coolant	11 01
THROTTLE, Air Conditioning	62 30
	62 80
TRACK, Seat	75 10
TRANSFER CASE	25 01
TRANSMISSION ASSY, Automatic	23 01
TRANSMISSION ASSY, Automatic (Lock Up)	23 01
TRANSMISSION ASSY, Manual	21 01
TRANSMITTER, Keyless Entry	53 01
TRAY, Package	17 31
	60 10
<b>V</b>	
VALVE, EGR	12 40
VOLTMETER	82 01
<b>W</b>	
WEIGHT, Wheel	36 01
WHEEL, Aluminum	36 01
WHEEL, Blower	60 20
	62 30
WHEEL, Spare	36 01
WHEEL, Steel	36 01
WHEEL, Steering	36 40
WIRE SET, Ignition	17 05
WIRE, Coil	17 05
WIRE, Ignition	17 05
WIRE, Jumper	86 30

DESCRIPTION	Plate Ref. No.
<b>Y</b>	
YOKE, Presh	26 20
	27 05
YOKE, Slip	26 01
	27 01



## ALPHABETICAL INDEX

DESCRIPTION	Plate Ref. No.
<b>A</b>	
ABSORBER, Bumper	55 01
	55 10
ACTUATOR ASSY, Ignition Switch	36 35
ACTUATOR, Dimmer Switch Red	36 35
ACTUATOR, Door Lock	50 19
ADJUSTER, Shoe	34 20
AIR-CLEANER	13 29
ALTERNATOR, 50-65-75 Ampere	10 10
ANTENNA	85 35
ANTENNA, CB Radio	85 35
APPLIQUE KIT, Fender	55 30
APPLIQUE KIT, Rear Quarter	55 20
APPLIQUE KIT, Rocker Panel	55 30
APPLIQUE, Drive Box Boot	57 01
AWP, Accelerator Pump	12 10
ARM, Aler	30 30
ARM, Steering Rod	12 10
ARM, Pitman	36 30
ARM, Selector	21 60
ARM, Steering Knuckle	31 05
ARM, Suspension	31 05
ARM, Switch Actuator	36 35
ARM, Valve Plunger	11 40
ARM, Wiper	85 03
ARMATURE, Steering Motor	16 20
ARMATURE, Wiper	85 03
ARMREST	72 15
ASHTRAY	57 01
	72 15
AXLE, Front	26 10
AXLE, Rear	27 10
<b>B</b>	
BATTERY	52 01
BELT, Air Pump	16 40
BELT, Alternator	16 40
BELT, Compressor	16 40
BELT, Power Steering	16 40
BELT, Serpentine	16 40
BLADE, Wiper	85 03
BLOCK, Engine	16 40
BOOSTER, Brake	37 60
BRUSH KIT, Starting Motor	16 20
BRUSH-KIT, Wiper Motor	85 03
BRUSH, Starting Motor Negative	16 20
BRUSH, Starting Motor Positive	16 20
BUSH, Seal Beam	87 30
BUZZER, Headlamp	87 30
BUZZER, Key Warning	87 30
BUZZER, Seat Belt	87 30
BUZZER, Speed Warning	87 30
<b>C</b>	
CABLE, Accelerator	37 50
CABLE, Cruise Control	83 40
CABLE, Clutch	88 01
CABLE, Hood Release	49 04
CABLE, Speedometer	83 10
CABLE, Starter	88 01
CABLE, Throttle Control	62 80
CALIPER, Brake	30 30
CAMSHAFT	11 40
CAMSTER	13 47
CAP, Distributor	17 10
CAP, Fuel Filter (Non-Locking)	19 20
CAP, Hub	35 05
CAP, Radiator	19 04
CAPACITOR, Alternator	16 10
CAPACITOR, Ignition	17 05
CARBURETOR	12 10
CARPET, Cargo Side	71 01
CARPET, Front	69 01
CARPET, Fuel Filter	69 01
CARPET, Rear	69 01
CARPET, Rear Seat Back	69 01
CARPET, Trunk	69 01
CARPET, Wheelhouse	69 01
CARRIER, Bearing	23 50
CARRIER, Front Planetary	23 50
CARRIER, Rear Planetary	23 50
CARRIER, Sprocket	23 40
CASE, Differential	26 20
CASE, Front	25 20
CASE, Rear	25 20
CASE, Rear Axle Differential	27 20
CASE, Transmission	24 20
	23 20

## ALPHABETICAL INDEX

DESCRIPTION	Plate Ref. No.
<b>C - Cont'd</b>	
CHAIN, Timing	31 40
CLOCK, Digital	83 01
CLOCK, Non-Digital	83 01
CLUTCH, Compressor	13 85
COIL, Compressor Output	13 85
COIL, Ignition	17 05
COLUMN ASSY, Steering	36 35
COMPRESSOR ASSY, Air Conditioning	13 85
COMPRESSOR, Air Conditioning	13 85
COMPRESSOR, Automatic Locking	34 01
CONTROL, Distributor Vacuum	17 10
CONTROL, Heater	62 80
CONTROL, Heater And Air Conditioning	62 80
CONVERTER, Catalytic	19 50
CONVERTER, Transmission	23 40
CONVERTER, Transmission (Lock Up)	23 40
COOLER, Oil Auxiliary	24 90
CORE, Condenser	62 35
CORE, Evaporator	62 30
CORE, Heater	62 30
COVER, Clutch	21 30
COVER, Cylinder Head	11 20
COVER, Master Cylinder	37 60
COVER, Timing Case	11 40
COVER, Vinyl Floor	45 01
COVER, Wheel	35 01
COVER, Wheel	35 01
CRANK, Windshield Wiper Drive	85 03
CRANKSHAFT KIT	10 60
CUSHION, Engine	19 85
CYLINDER, Brake Master	37 60
CYLINDER, Clutch Master	37 30
CYLINDER, Clutch Slave	37 30
CYLINDER, Drive Box Lock (Shoofed)	53 01
CYLINDER, Ignition Switch Lock	54 10
CYLINDER, Lock (Shoofed)	53 01
CYLINDER, Wheel	34 30
<b>D</b>	
DECAL, 64	55 40
DECAL, Air Conditioning Control	62 80
DECAL, Door	55 40
DECAL, Door Frame	55 40
DECAL, Fender	55 40
DECAL, Hood	55 40
DECAL, LH Door	55 40
DECAL, Passenger	55 40
DECAL, Rear Quarter	55 40
DECAL, Woodgrain	55 40
DECAL, 'B' Pillar	55 40
DISTRIBUTOR	17 10
DRIVE ASSY, Starter	16 20
DRIVE, Fan	11 01
DRUM, Brake	34 30
<b>E</b>	
ELEMENT, Air Cleaner	13 20
ELEMENT, Clutch Filter	80 20
	80 25
ELEMENT, Wiper Blade	85 03
END, Tie Rod	36 30
ENGINE, Short Jaws Camshaft	10 61
<b>F</b>	
FAN, Alternator	16 10
FAN, Cooling	11 01
FENDER	46 04
FILTER KIT, Fuel	13 09
FILTER, Engine Oil	16 70
FILTER, Fuel	19 30
FILTER, Transmission Oil	23 75
FLASHER, Hazard	87 30
FLASHER, Turn Signal	87 30
FLOAT, Carburetor	12 10
FLYWHEEL	10 60
FORK, Kit, Shift	26 15
FORK, 1st And 2nd Shift	21 80
FORK, 3rd And 4th Shift	21 80
FORK, 5th Shift	21 80
FORK, Reverse	21 80
FORK, SHR	25 80
FUSE, 10 Ampere	87 30
FUSE, 15 Ampere	87 30
FUSE, 20 Ampere	87 30
FUSE, 25 Ampere	87 30
FUSE, 3 Ampere	87 30
FUSE, 5 Ampere	86 30

## ALPHABETICAL INDEX

DESCRIPTION	Plate Ref. No.
<b>F - Cont'd</b>	
FUSE, 7.5 Ampere	87 30
<b>G</b>	
GASKET KIT, Compressor	13 85
GASKET KIT, Engine Lower	10 10
GASKET KIT, Engine Upper	10 10
GASKET KIT, Transmission Overhaul	23 10
GASKET, Carburetor	12 10
GASKET, Fuel Pump	13 01
GASKET, Pan	23 20
GAUGE, Fuel	83 01
GAUGE, Oil	83 01
GAUGE, Temperature	83 01
GAUGE, Vacuum	83 01
GEAR ASSY, Sun	23 50
GEAR SET, Front Axle Differential	26 20
GEAR SET, Front Axle Ring And Pinion	26 20
GEAR SET, Rear Axle Differential	27 20
GEAR SET, Rear Axle Ring And Pinion	27 20
GEAR, Cluster	21 40
GEAR, Distributor	17 10
GEAR, Fifth Drive	21 40
GEAR, Fifth Drive	21 40
GEAR, First	21 40
GEAR, Input	25 40
GEAR, Oil Pump Drive	16 70
GEAR, Oil Pump Drive	16 70
GEAR, Ring	10 60
GEAR, Second	21 40
GEAR, Side	25 40
GEAR, Speedometer Drive	25 40
GEAR, Speedometer Drive	83 10
GEAR, Steering	36 15
GEAR, Third	21 40
GEAR, Transmission Annular	23 50
GEAR, Wiper Motor	85 03
GENERATOR, Cruise Control	83 40
GLASS KIT, Sunroof	71 20
GLASS, Door	54 01
GLASS, Fuel	54 01
GLASS, LH Door	54 01
GLASS, Quarter	54 01
GLASS, Rear Window	54 01
GLASS, Windshield	54 01
GOVERNOR, Intermittent Wiper	87 40
GRILLE, Door Speaker	86 30
GRILLE, Radiator	55 88
GRILLE, Rear Speaker	86 30
GRILLE, Speaker	71 01
	72 15
<b>H</b>	
HARNES, Accessory Jumper	88 01
HARNES, Air Conditioning	88 01
HARNES, Alternator	88 01
HARNES, Blower Motor	88 01
	88 21
HARNES, Blower Resistor	88 20



## ALPHABETICAL INDEX

DESCRIPTION	Plate Ref. No.
<b>H — Cont'd</b>	
HARNNESS, Body	88-01
HARNNESS, Cruise Control	88-01
HARNNESS, Deck Lid Release	88-01
HARNNESS, Dome Lamp	88-01
HARNNESS, Dome/Courtesy Lamp	88-01
HARNNESS, Door Lock	88-01
HARNNESS, Electric Choke	88-01
HARNNESS, Emblems	88-01
HARNNESS, Engine	88-01
HARNNESS, Fog Lamp	88-01
HARNNESS, Heated Rear Glass	88-01
HARNNESS, Mounting	88-01
HARNNESS, Mirror	88-01
HARNNESS, Rally Gauge	88-01
HARNNESS, Remote Mirror	88-01
HARNNESS, Seal	88-01
HARNNESS, Shock Absorber	88-01
HARNNESS, Speaker	88-01
HARNNESS, Trailer Towing	88-01
HARNNESS, Transmission	88-01
HARNNESS, Wiper	88-01
HEAD, Compressor Cylinder	13-85
HEAD, Engine Cylinder	11-20
HEADLAMP ASSY, 14 Beams	80-20
HEADLAMP ASSY, 14 To 20 Beams	80-20
HEADLAMP HOUSING ASSY, 14 Beams	80-20
HEADLAMP HOUSING ASSY, 14 To 20 Beams	80-20
HEADLAMPING	71-10
HEATER, Early Fuel Evaporator	72-01
HEATER, Engine Block	53-82
HITCH, Trailer	59-80
HOOD	48-01
HORN	82-01
HOUSING, Heater	80-20
HUB ASSY, Front Brake	31-40
<b>I</b>	
INDICATOR, Engine Oil Level	10-50
INDICATOR, Shift	38-29
INSULATION, Floor	88-01
INSULATION, Hood	88-01
INSULATION, Trunk	88-01
<b>J</b>	
JACK	35-15
<b>K</b>	
KEY, Unlocked	53-01
	84-10
<b>L</b>	
LABEL, Headlamp Cover	69-90
LABEL, Horn	69-90
LABEL, Ignition Switch	69-90
LABEL, Radiator And Fan	69-90
LABEL, Spare Tire	69-90
LABEL, Tire Pressure	69-90
LABEL, Turn Signal	69-90
LAMP, Courtesy	81-40
LAMP, Dome	81-40
LAMP, Dome/Reading	81-40
LAMP, Fog	81-40
LAMP, License	81-40
LAMP, Marker	81-40
LAMP, Parking	81-40
LAMP, Turn	81-40
LAMP, Underhood	81-40
LIGHTER, Cigar	84-20
LINE, Brake	27-82
<b>M</b>	
MANIFOLD, Air Injection	13-44
MANIFOLD, Exhaust	12-01
MANIFOLD, Intake	12-01
MAT, Front Floor	09-01
MAT, Rear Cargo	09-01
MAT, Rear Floor	09-01
MAT, Rear Seat Back	09-01
MECHANISM KIT, Eagle	58-03
MICROPHONE, CB Radio	80-35
MICROPROCESSOR	17-28
MIRROR, Inside Rear View	58-29
MIRROR, Outside	58-29
MIRROR, Remote	58-29
MIRROR, Vanity	58-49
MODULE, Ignition	17-15
MOLDING KIT, Deck	55-20

## ALPHABETICAL INDEX

DESCRIPTION	Plate Ref. No.
<b>M — Cont'd</b>	
MOLDING KIT, Door	55-20
MOLDING KIT, Fender	55-20
MOLDING KIT, Hood	55-20
MOLDING KIT, License	55-20
MOLDING KIT, Rear Quarter	55-20
MOLDING KIT, Wheel Covering	55-20
MOLDING KIT, Windshield	55-20
MOLDING KIT, "A" Pillar	55-20
MOLDING, Door Frame	55-20
MOLDING, Drip	43-01
MOLDING, Fender	55-20
MOLDING, Garnish	71-10
MOLDING, Headliner	71-10
MOLDING, Ltr Door	55-20
MOLDING, Quarter Corner	55-20
MOLDING, Quarter Window	55-20
MOLDING, Rear Window	55-20
MOLDING, Roof	59-85
MOLDING, Taillamp	88-10
MOTOR ASSY, Power Seat	73-40
MOTOR KIT, Front Air Vacuum	28-45
MOTOR, Blower	68-20
MOTOR, Carburetor Snapper	42-30
MOTOR, Electric Window	50-80
MOTOR, Ltr Door Window Wiper	65-03
MOTOR, Starting	46-20
MOTOR, Transfer Case Vacuum	38-25
MOTOR, Wash/Wiper	85-33
MUFFLER	18-50
<b>N</b>	
NAMEPLATE KIT, 4 Wheel Drive	54-03
NAMEPLATE KIT, Eagle	54-03
NAMEPLATE KIT, Unltd	54-03
NAMEPLATE KIT, Sport	54-03
NAMEPLATE, 4 Wheel Drive	54-03
NAMEPLATE, AWD	54-03
NAMEPLATE, Eagle	54-03
NAMEPLATE, Limited	72-43
NAMEPLATE, Sport Drive	57-01
NOZZLE, Washer	85-23
	86-01
<b>O</b>	
ORNAMENT, Hood	85-30
<b>P</b>	
PAN, Engine Oil	10-50
PAN, Front Floor	41-30
PAN, Rear Floor	41-30
PAN, Transmission Oil	23-20
PANEL ASSY, Wheelhouse	42-10
PANEL, Dash	42-01
PANEL, Deck Lid	48-01
PANEL, Door Trim	72-01
PANEL, Fuel	87-30
PANEL, Gills	55-80
PANEL, Instrument	57-81
PANEL, Ltr Door Trim	71-01
PANEL, Lower Deck	44-10
PANEL, Lower Splash	42-10
PANEL, Rear Door Outer	87-81
PANEL, Rear Quarter	43-01
PANEL, Roof	46-81
PANEL, Shell Trim	71-01
PANEL, Wheelhouse Front	42-10
PANEL, Wheelhouse Inner	43-01
PANEL, Wheelhouse Outer	43-01
PANEL, Wheelhouse Rear	42-10
PANEL, Windshield Header	45-01
PEDAL, Accelerator	37-50
PEDAL, Brake	37-10
PEDAL, Clutch	37-30
PILLAR, Center	42-81
PILLAR, Hinge	43-81
PILLAR, Ltr Door Opening	43-01
Pipe, Front Exhaust	18-50
Pipe, Intermediate	18-50
Pipe, Rear Exhaust	18-50
Pipe, Tail	10-50
PISTON KIT, Wheel Cylinder	34-30
PISTON, Master Cylinder	37-03
PULLEY, Air Pump	13-44

## ALPHABETICAL INDEX

DESCRIPTION	Plate Ref. No.
<b>P — Cont'd</b>	
PULLEY, Alternator	16-10
PULLEY, Clutch Drive	13-85
PULLEY, Coolant Pump	21-01
PULLEY, Crankshaft	10-03
PULLEY, Water	16-30
PULLEY, Power Steering	13-82
PUMP KIT, Coolant	11-01
PUMP, Air Injection	13-44
PUMP, Engine Oil	10-50
PUMP, Fuel	13-01
PUMP, Power Steering	13-82
PUMP, Transfer Case Oil	26-40
PUMP, Transmission Oil	23-03
PUMP, Washer	85-03
	85-01
PUSHROD	11-40
PUSHROD KIT, Master Cylinder	37-60
<b>R</b>	
RADIATOR	19-01
RAL, Bumper	58-01
	58-10
RAL, Transfer Case Shift	25-80
RECEIVER KIT, Keyless Entry and Transmittal	53-01
RECEIVER/DIALER	62-35
REGULATOR, Cruise Control	83-40
REGULATOR, Glass	50-80
REGULATOR, Voltage	18-10
RELAY, Anti-Drain Time Delay	87-40
RELAY, Automatic Locking	34-01
RELAY, Fog Lamp	87-40
RELAY, Horn	87-40
RELAY, Idle Speed Control	87-40
RELAY, Keyless Entry	87-40
RELAY, Master Heater	87-40
RELAY, Starter	87-40
RELAY, Trailer Towing	87-40
REPAIR KIT, Carburetor	12-10
REPAIR KIT, Oil	54-01
REPAIR KIT, Master Cylinder	27-20
	27-60
REPAIR KIT, Slave Cylinder	27-30
REPAIR KIT, Wheel Cylinder	34-30
RESERVOIR ASSY, Washer	85-03
	85-01
RESERVOIR, Power Steering	13-82
RESERVOIR, Vacuum	13-40
	83-40
RESONATOR	18-50
RETAINER, Speaker Cover	86-30
ROD, Connecting	10-30
ROTOR, Alternator	10-10
ROTOR, Brake	31-40
ROTOR, Distributor	17-10
<b>S</b>	
SEAL KIT, Clutch	13-85





## ENGINES, SHORT

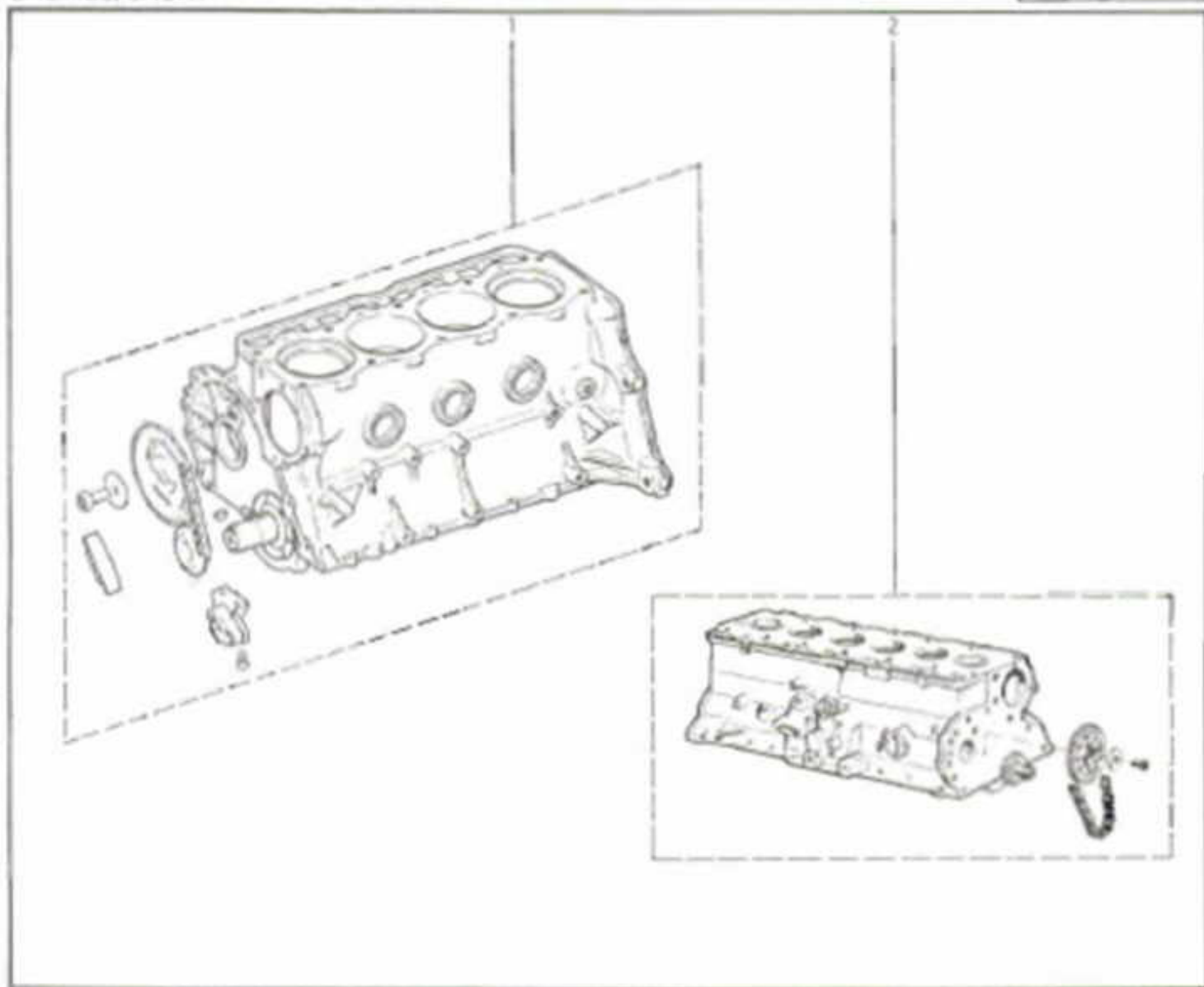

- |   |           |             |                               |
|---|-----------|-------------|-------------------------------|
| 1 | 83500 245 | [4 Cyl]     | ENGINE, Short (Less Camshaft) |
| 2 | J8134 599 | [6 Cyl] (a) | ENGINE, Short (Less Camshaft) |
|   | 83502 299 | [6 Cyl] (b) | ENGINE, Short (Less Camshaft) |
|   | 83503 328 | [6 Cyl] (c) | ENGINE, Short (Less Camshaft) |

[4 Cyl] Four-cylinder engine

[6 Cyl] Six-cylinder engine

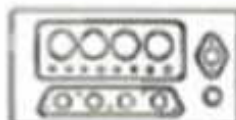

**10.10.1**  
PC 3

GASKET KITS, ENGINE

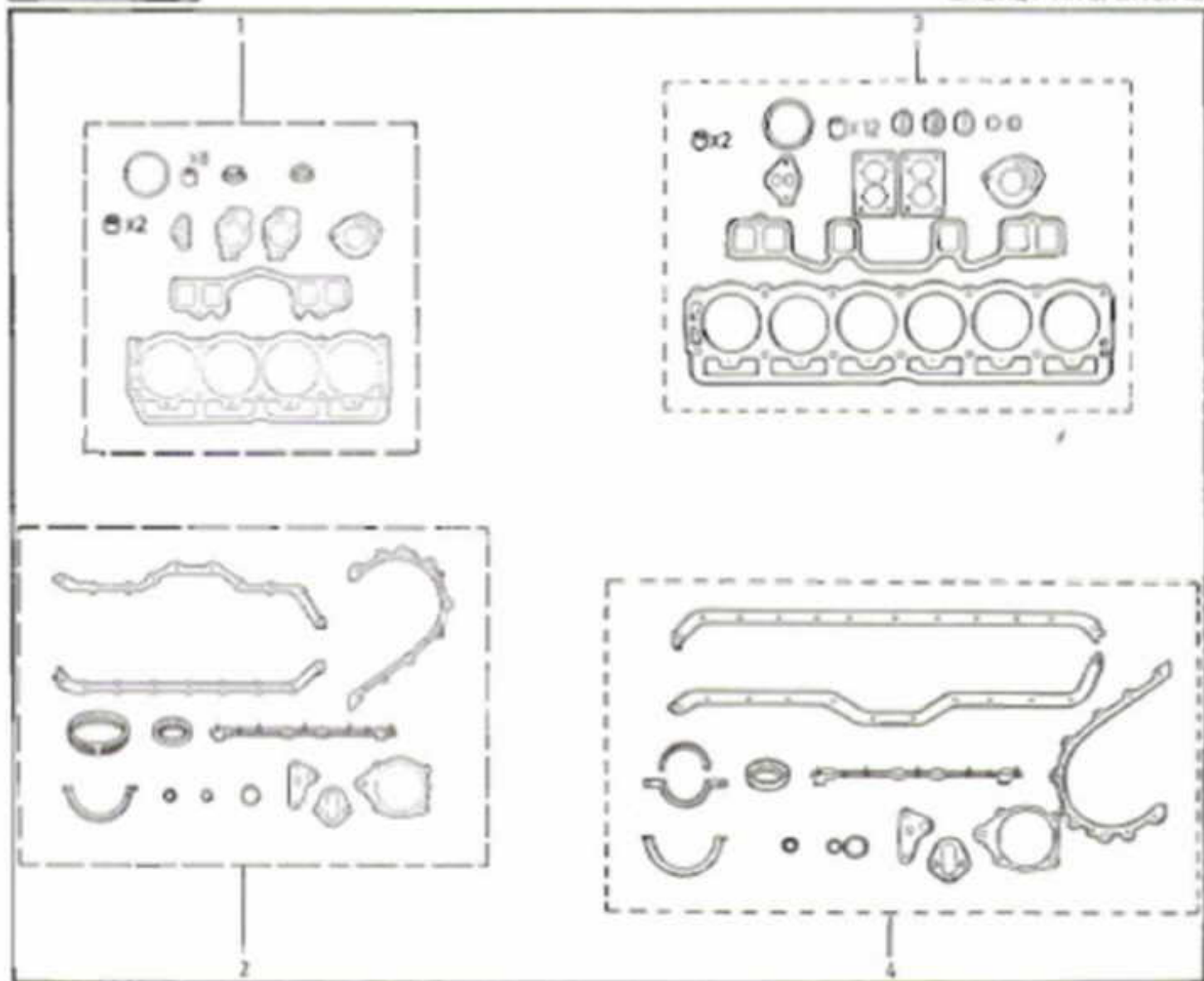

- |   |           |             |                          |
|---|-----------|-------------|--------------------------|
| 1 | B3500 255 | (4 Cyl)     | GASKET KIT, Engine Upper |
| 2 | B3500 256 | (4 Cyl)     | GASKET KIT, Engine Lower |
| 3 | J8123 352 | (6 Cyl) (a) | GASKET KIT, Engine Upper |
|   | B3502 384 | (6 Cyl) (b) | GASKET KIT, Engine Upper |
| 4 | J8123 353 | (6 Cyl)     | GASKET KIT, Engine Lower |

[4 Cyl] Four-cylinder engine  
[6 Cyl] Six-cylinder engine



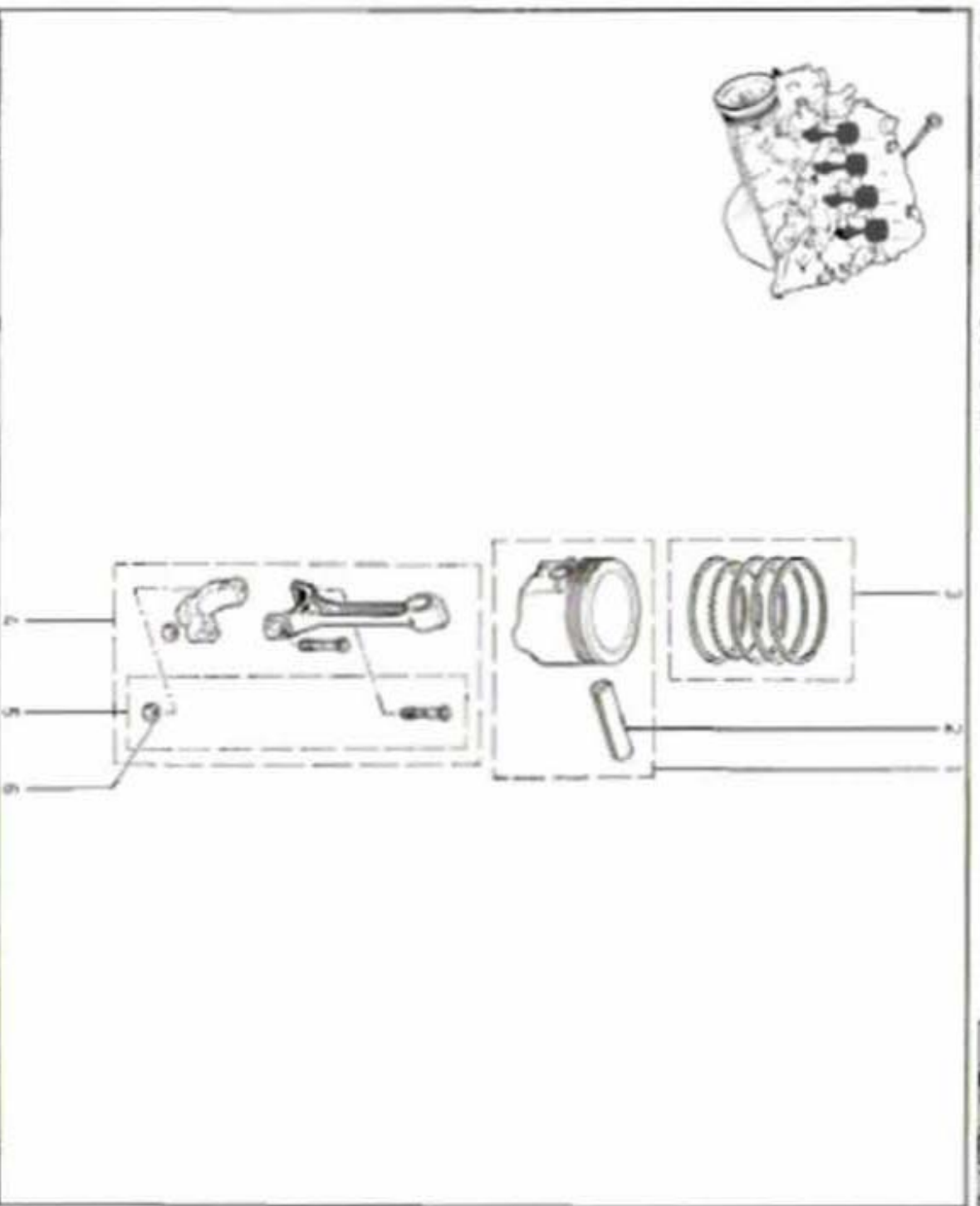

- 1 82500 251 (STD) -4- PISTON KIT
- 82500 252 (+ 010) -4- PISTON KIT
- 2 21180 483 (STD) -4- PIN, Piston
- 82500 303 (+ 000) -4- PIN, Piston
- 82500 304 (+ 005) -4- PIN, Piston
- 3 82500 210 (STD) -4- PIN, KIT, Piston
- 82500 211 (+ 010) -4- PIN, KIT, Piston
- 4 J2237 816 -4- PIN Connecting
- 5 48133 824 -5- BOLT KIT
- 6 J4036 385 -5- NUT



**10.20.4**  
P.C. 3

PISTON KITS, ENGINE ... SIX CYLINDER

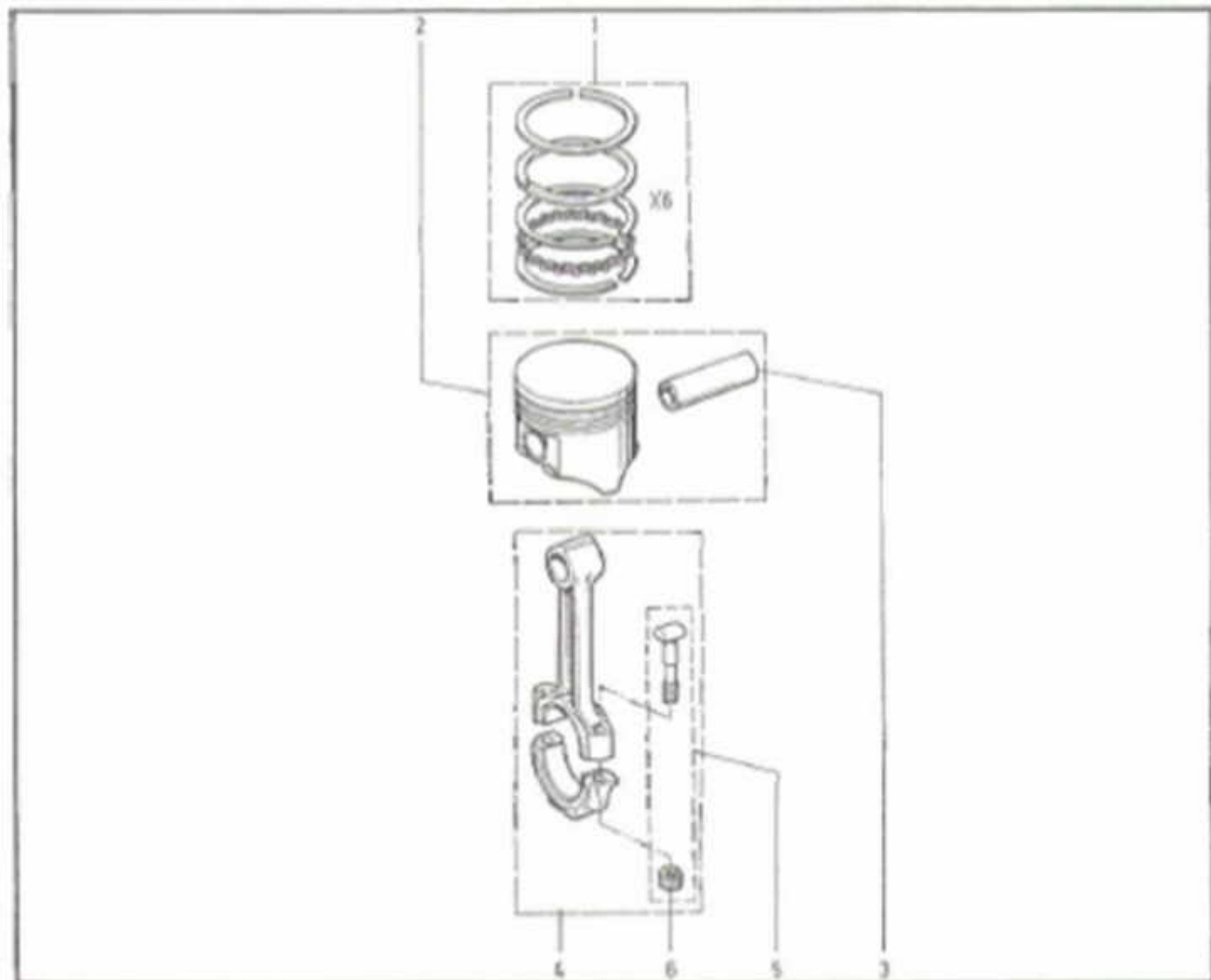

87, 08, 74, 001-001-001-001

- |   |           |                           |
|---|-----------|---------------------------|
| 1 | J8121 683 | (STD.) RING KIT, Piston   |
|   | J8121 684 | (+ 010*) RING KIT, Piston |
| 2 | J8134 441 | (STD.) -6- PISTON KIT     |
|   | J8134 442 | (+ 010*) -6- PISTON KIT   |
| 3 | J0180 483 | (STD.) -6- PIN, Piston    |
|   | 83500 303 | (+ 000*) -6- PIN, Piston  |
|   | 83500 304 | (+ 005*) -6- PIN, Piston  |
| 4 | J0237 812 | -6- ROD, Connecting       |
| 5 | J8133 824 | -12- BOLT KIT             |
| 6 | J4006 385 | -12- NUT                  |

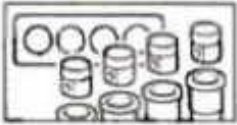

# 10.20.4

PC 3

PISTON KITS, ENGINE ... SIX CYLINDER

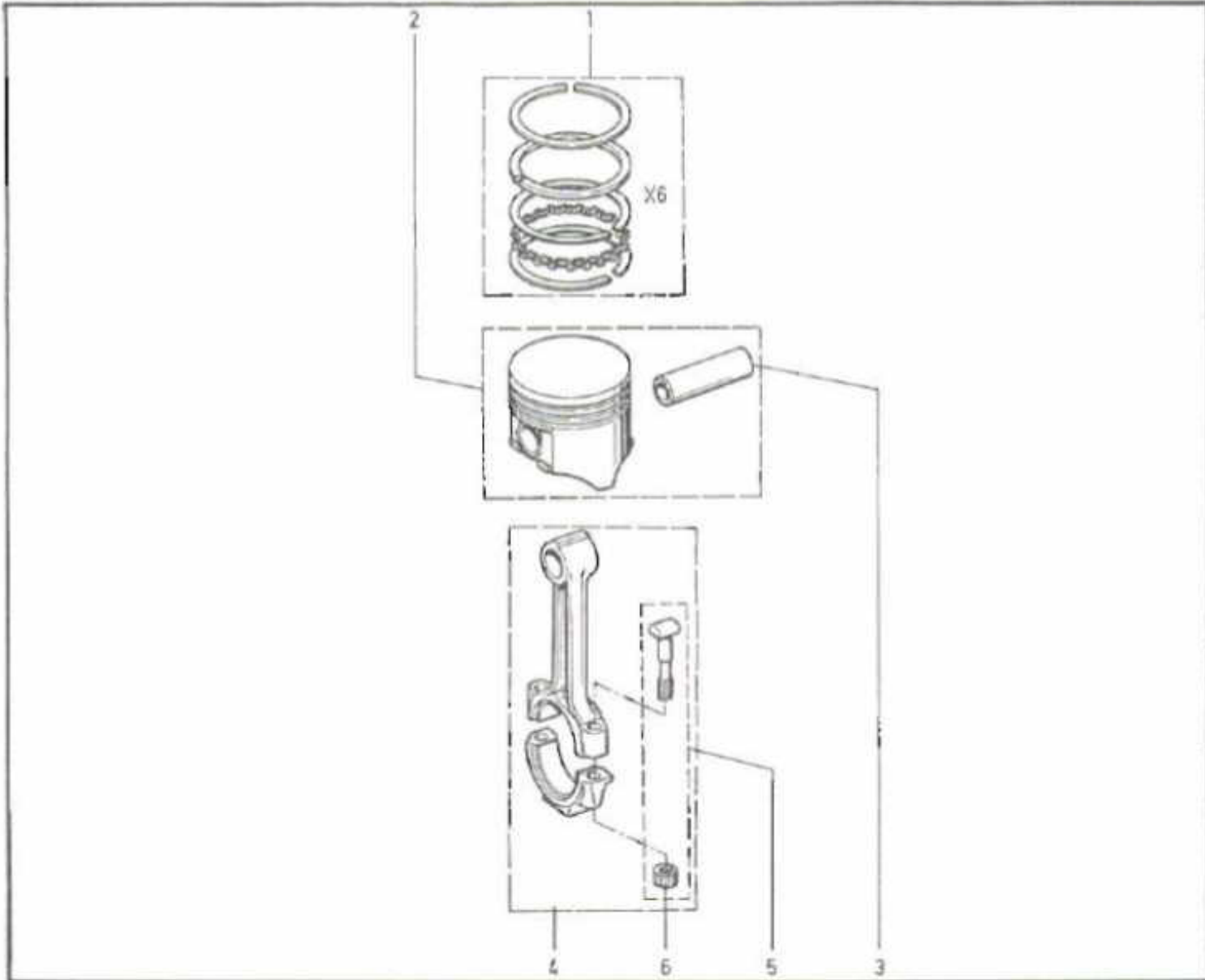

- |   |   |
|---|---|
| <p><b>1</b> JB121 683<br/>JB121 684</p> <p><b>2</b> JB134 441<br/>JB134 442</p> <p><b>3</b> J3180 483<br/>83500 303<br/>83500 304</p> <p><b>4</b> J3237 812</p> <p><b>5</b> JB133 824</p> <p><b>6</b> J4006 385</p> | <p>(STD.) RING KIT, Piston<br/>(+.010") RING KIT, Piston</p> <p>(STD.) -6- PISTON KIT<br/>(+.010") -6- PISTON KIT</p> <p>(STD.) -6- PIN, Piston<br/>(+.003") -6- PIN, Piston<br/>(+.005") -6- PIN, Piston</p> <p>-8- ROD, Connecting<br/>-12- BOLT KIT<br/>-12- NUT</p> |
|---|---|



## BEARING KITS, CRANKSHAFT ... FOUR CYLINDER ENGINE

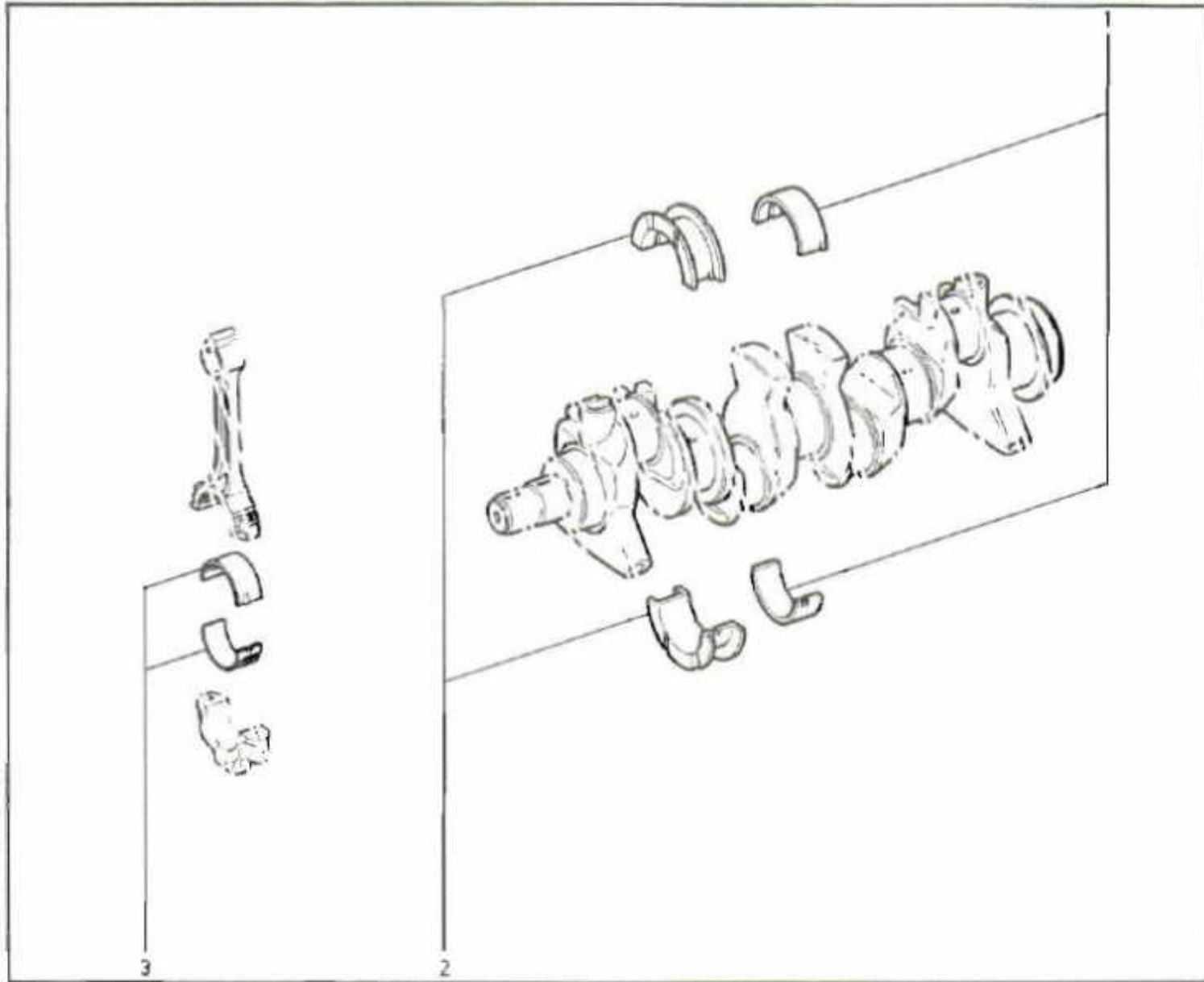

- |   |           |                           |
|---|-----------|---------------------------|
| 1 | J8133 252 | (STD.) -4- BEARING KIT    |
|   | J8133 680 | (- .001") -4- BEARING KIT |
|   | J8133 682 | (- .002") -4- BEARING KIT |
|   | J8133 254 | (- .010") -4- BEARING KIT |
|   | J8133 684 | (- .012") -4- BEARING KIT |
| 2 | J8133 253 | (STD.) BEARING KIT        |
|   | J8133 881 | (- .001") BEARING KIT     |
|   | J8133 683 | (- .002") BEARING KIT     |
|   | J8133 255 | (- .010") BEARING KIT     |
|   | J8133 685 | (- .012") BEARING KIT     |
| 3 | 83500 300 | (STD.) -4- BEARING KIT    |
|   | 83501 397 | (- .001") -4- BEARING KIT |
|   | 83500 301 | (- .010") -4- BEARING KIT |



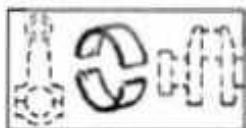

**10.30.4**

P. 0. 2

BEARING KITS, CRANKSHAFT ... SIX CYLINDER ENGINE

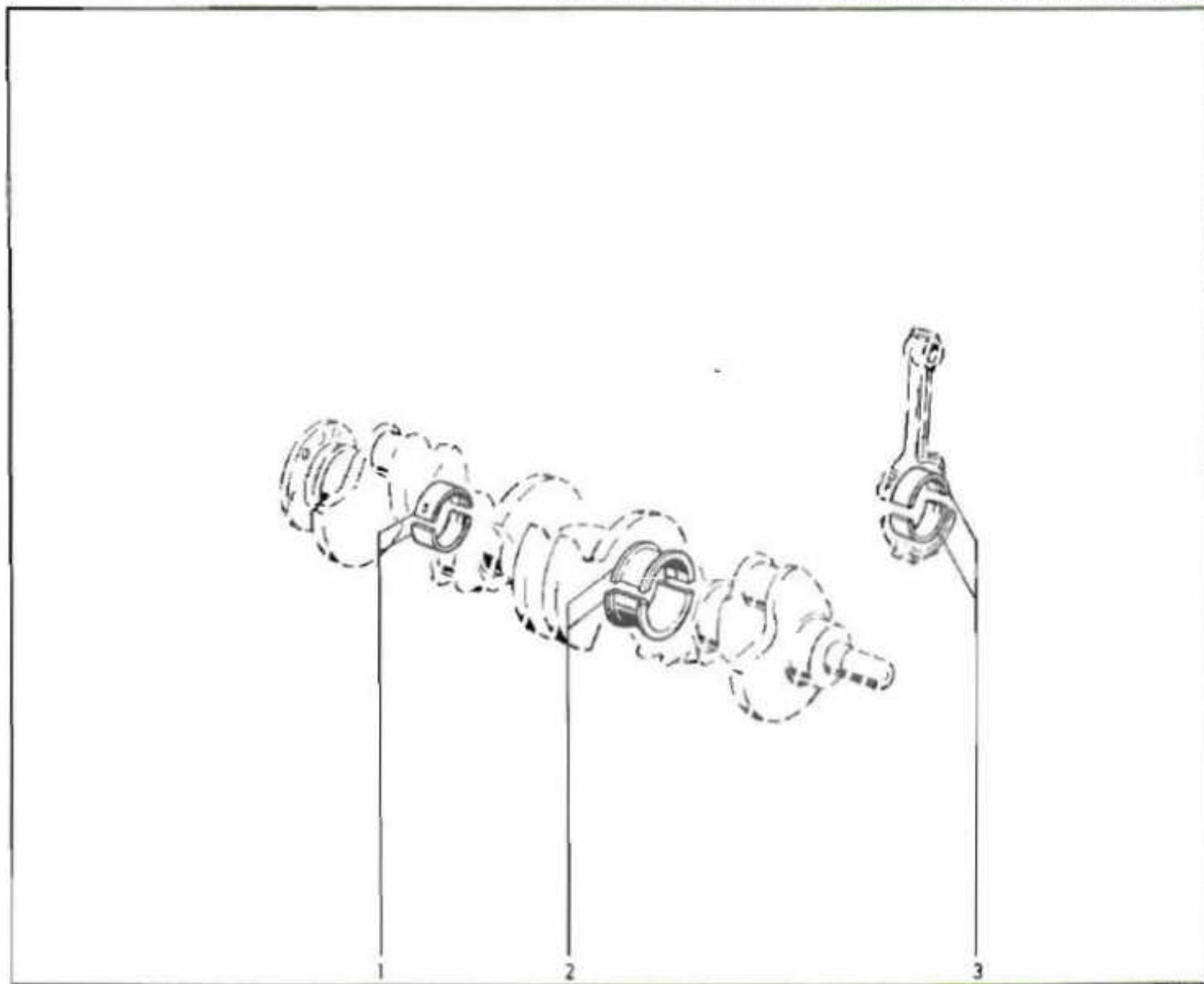

- |   |           |                          |
|---|-----------|--------------------------|
| 1 | J8133 252 | (STD.) -6- BEARING KIT   |
|   | J8133 680 | (- 001") -6- BEARING KIT |
|   | J8133 682 | (- 002") -6- BEARING KIT |
|   | J8133 254 | (- 010") -6- BEARING KIT |
|   | J8133 684 | (- 012") -6- BEARING KIT |
| 2 | J8133 253 | (STD.) BEARING KIT       |
|   | J8133 681 | (- .001") BEARING KIT    |
|   | J8133 683 | (- .002") BEARING KIT    |
|   | J8133 255 | (- 010") BEARING KIT     |
|   | J8133 685 | (- 012") BEARING KIT     |
| 3 | J8126 204 | (STD.) -6- BEARING KIT   |
|   | J8126 205 | (- 001") -6- BEARING KIT |
|   | J8126 206 | (- 002") -6- BEARING KIT |
|   | J8126 207 | (- 010") -6- BEARING KIT |
|   | J8126 208 | (- 012") -6- BEARING KIT |



## BLOCK, ENGINE ... FOUR CYLINDER

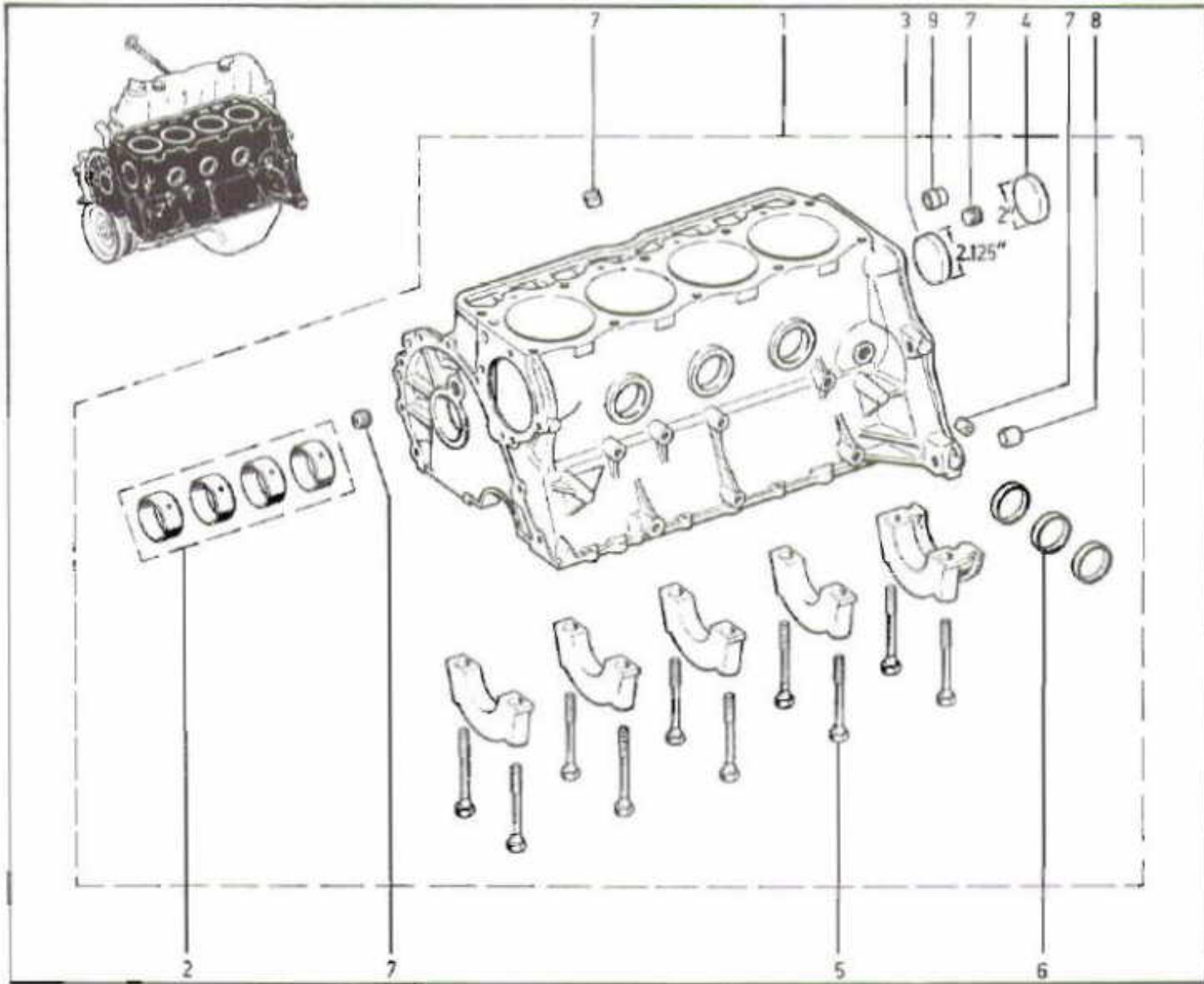

- |   |           |                          |
|---|-----------|--------------------------|
| 1 | 83500 246 | BLOCK, Engine            |
| 2 | J3205 711 | (STD) BEARING KIT        |
|   | J3208 985 | (+ 010") BEARING KIT     |
| 3 | J3172 313 | PLUG                     |
| 4 | J3105 394 | PLUG                     |
| 5 | J4006 948 | -10- BOLT                |
| 6 | J4006 580 | -3- PLUG                 |
| 7 | J0444 660 | -4- PLUG                 |
| 8 | J4006 953 | PIN                      |
| 9 | J3241 332 | PIN                      |
| 3 | J8126 204 | (STD.) -6- BEARING KIT   |
|   | J8126 205 | (- 001") -6- BEARING KIT |
|   | J8126 206 | (- 002") -6- BEARING KIT |
|   | J8126 207 | (- 010") -6- BEARING KIT |
|   | J8126 208 | (- 012") -6- BEARING KIT |





PAN, ENGINE OIL ... FOUR CYLINDER

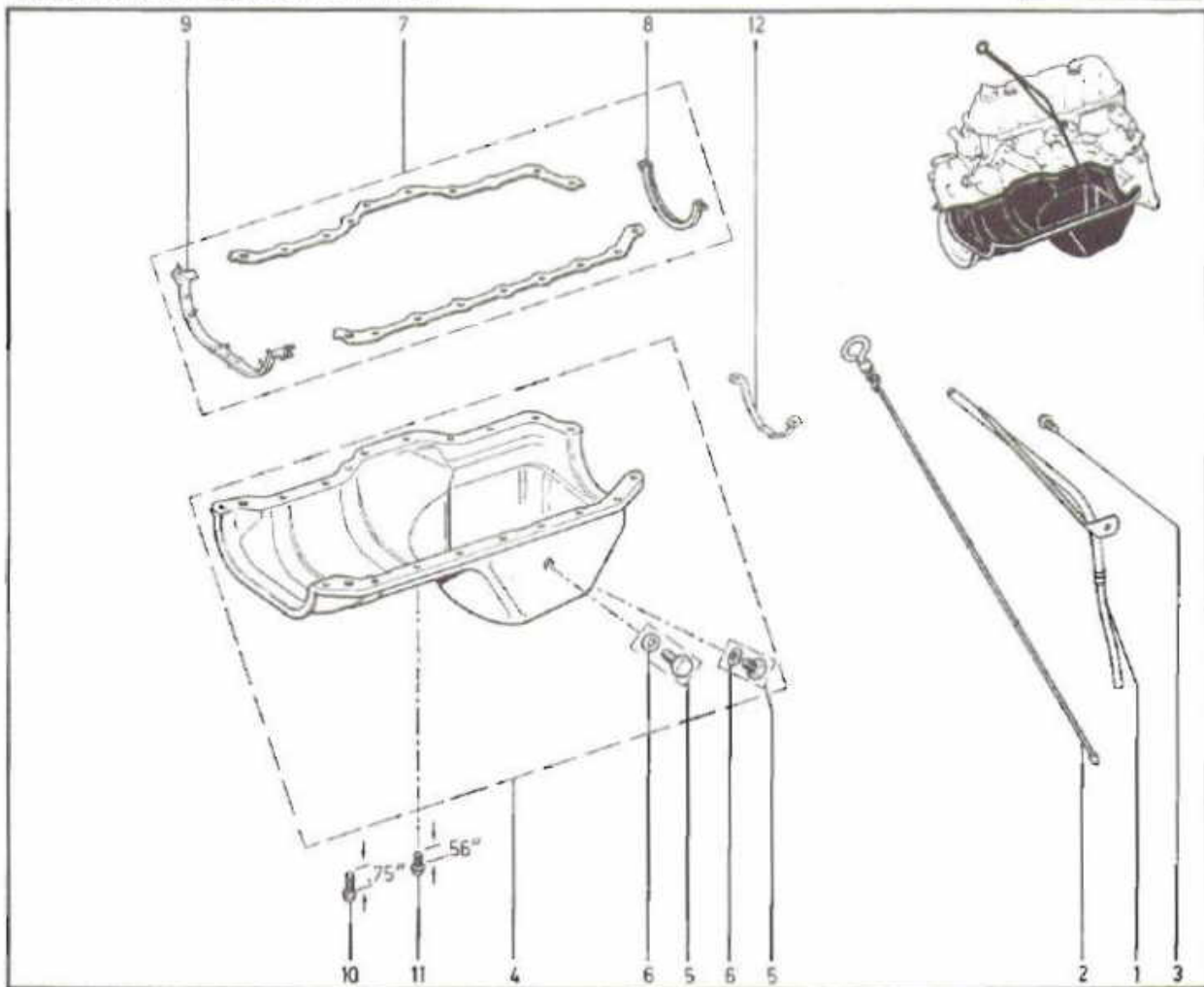

- |    |           |                             |
|----|-----------|-----------------------------|
| 1  | J3241 748 | TUBE, Engine Oil Indicator  |
| 2  | J3241 752 | INDICATOR, Engine Oil Level |
| 3  | J0273 573 | BOLT                        |
| 4  | J3242 883 | PAN, Engine Oil             |
| 5  | 83500 271 | -2- PLUG KIT                |
| 6  | 33000 322 | -2- GASKET                  |
| 7  | 83504 661 | GASKET KIT                  |
| 8  | 33004 732 | SEAL                        |
| 9  | 83504 664 | SEAL                        |
| 10 | J4006 297 | -4- SCREW                   |
| 11 | J4006 296 | -19- SCREW                  |
| 12 | J3243 116 | SUPPORT                     |

10) (12) -2- PLUG



PAN, ENGINE OIL ... SIX CYLINDER

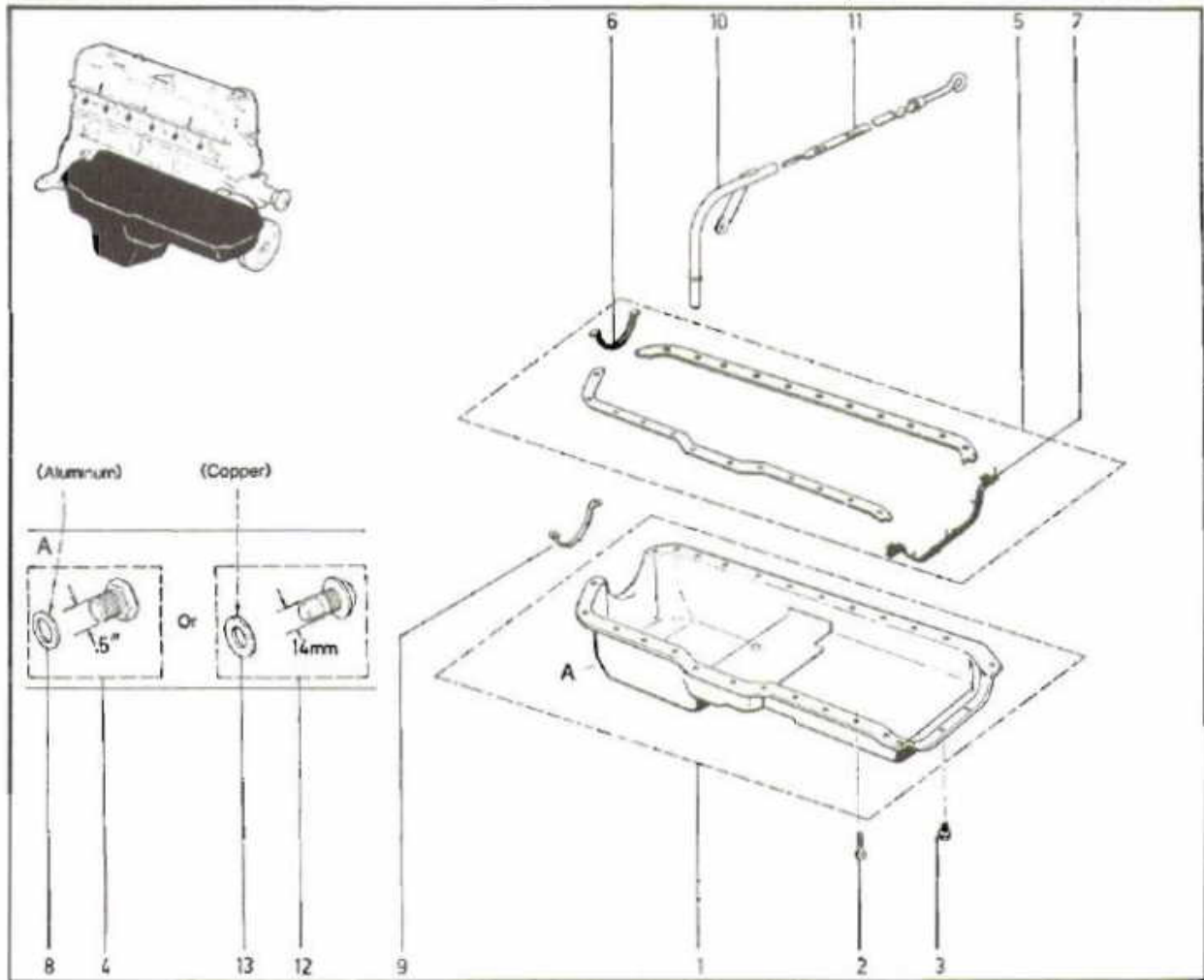

- |    |           |                             |
|----|-----------|-----------------------------|
| 1  | J3235 330 | PAN, Engine Oil             |
| 2  | J4006 296 | -24- SCREW                  |
| 3  | J4006 297 | -4- SCREW                   |
| 4  | J8121 449 | [Non-Mag] PLUG KIT          |
|    | J3208 696 | [Mag] PLUG KIT              |
| 5  | 83504 662 | GASKET KIT                  |
| 6  | 39004 733 | SEAL                        |
| 7  | 83504 654 | SEAL                        |
| 8  | J3170 271 | (Aluminum) GASKET           |
| 9  | J3243 116 | SUPPORT                     |
| 10 | J3242 449 | TUBE, Engine Oil Indicator  |
| 11 | J3242 442 | INDICATOR, Engine Oil Level |
| 12 | 83501 425 | PLUG KIT                    |
| 13 | J3243 136 | (Copper) GASKET             |

[Non-Mag] Non-magnetic  
 [Mag] Magnetic





CRANKSHAFT AND FLYWHEEL ... FOUR CYLINDER ENGINE

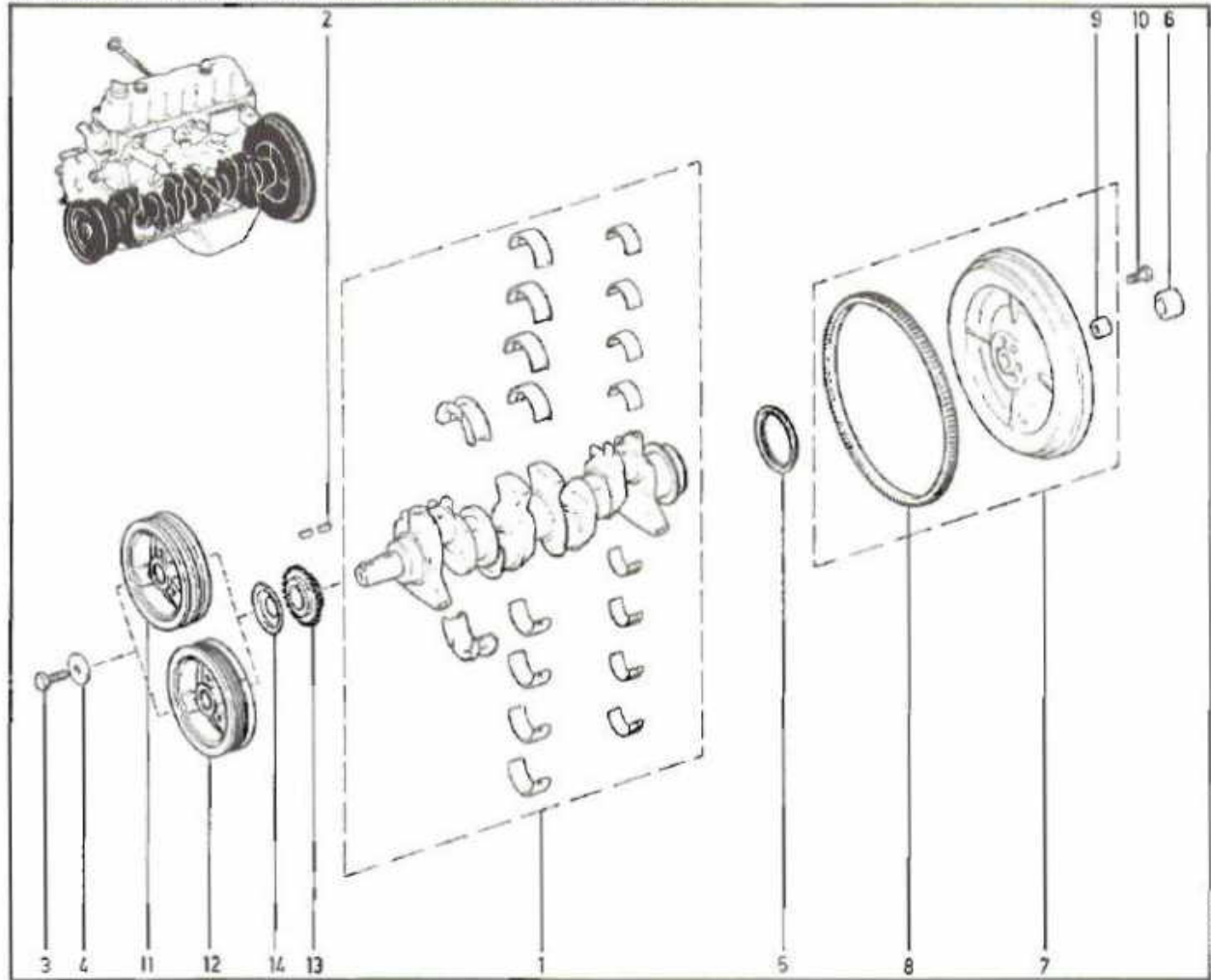

1.3 HWS/DB

- |    |           |                      |
|----|-----------|----------------------|
| 1  | 83500 242 | CRANKSHAFT KIT       |
| 2  | J3107 002 | -2- KEY, Shaft       |
| 3  | J0181 429 | BOLT                 |
| 4  | J8127 255 | WASHER               |
| 5  | 33004 143 | SEAL                 |
| 6  | 53000 832 | [WAT] BUSHING        |
| 7  | J3242 667 | [WMT] FLYWHEEL       |
| 8  | J3241 718 | [WMT] GEAR, Ring     |
| 9  | J3250 005 | [WMT] BEARING, Pilot |
| 10 | J4007 123 | [WMT] -6- BOLT       |
| 11 | J3242 885 | [LSBD] DAMPER        |
| 12 | J3242 886 | [WSBD] DAMPER        |
| 13 | J3242 281 | SPROCKET, Crankshaft |
| 14 | J3173 076 | SLINGER, Oil         |

[WAT] With automatic transmission  
 [WMT] With manual transmission  
 [LSBD] Less serpentine belt drive  
 [WSBD] With serpentine belt drive

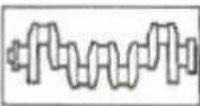

CRANKSHAFT AND FLYWHEEL ... SIX CYLINDER ENGINE

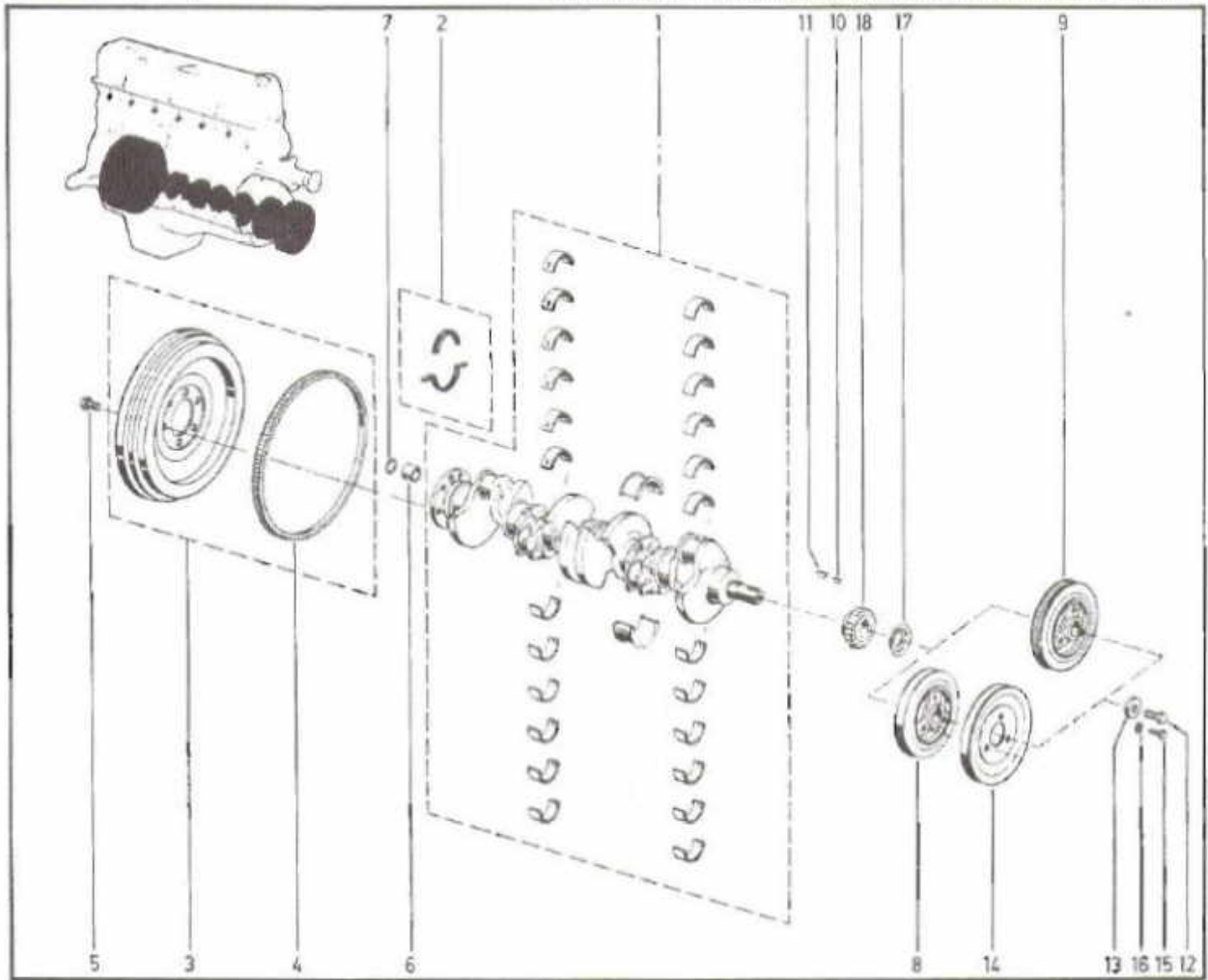

- 1 J8133 008 (a) CRANKSHAFT KIT
- 83503 328 (b) CRANKSHAFT KIT
- 2 J3205 331 SEAL KIT
- 3 J3236 257 [WMT] FLYWHEEL
- 4 J3179 741 [WMT] GEAR, Ring
- 5 J3170 524 [WMT] -6- BOLT
- 6 J3236 726 [WMT] (a) BUSHING, Pilot
- 33004 041 [WMT] (b) BEARING, Pilot
- 7 J3220 102 [WMT] SEAL
- 8 J3237 186 [LSBD] DAMPER
- 9 J3237 723 [WSBD] DAMPER
- 10 J3107 234 KEY, Shaft
- 11 J3107 002 -2- KEY, Shaft
- 12 J0181 429 (a) BOLT
- S9424 033 (b) BOLT

- 13 J8127 255 WASHER
- 14 J3224 690 [LAC] [LSBD] PULLEY, Crankshaft
- J3224 692 [WAC] [LSBD] PULLEY, Crankshaft
- J8126 186 [WAA] [LSBD] PULLEY, Crankshaft
- 15 S0179 814 [LSBD] -3- BOLT
- 16 J0120 214 [LSBD] -3- WASHER
- 17 J3173 078 SLINGER, Oil
- 18 J3173 205 (a) SPROCKET, Crankshaft
- 33004 107 (b) SPROCKET, Crankshaft

[WMT] With manual transmission  
 [LSBD] Less serpentine belt drive  
 [WSBD] With serpentine belt drive  
 [LAC] Less factory installed air conditioning  
 [WAC] With factory installed air conditioning  
 [WAA] With dealer-installed "American Air" conditioning



**PUMP AND FILTER, ENGINE OIL ... FOUR CYLINDER**

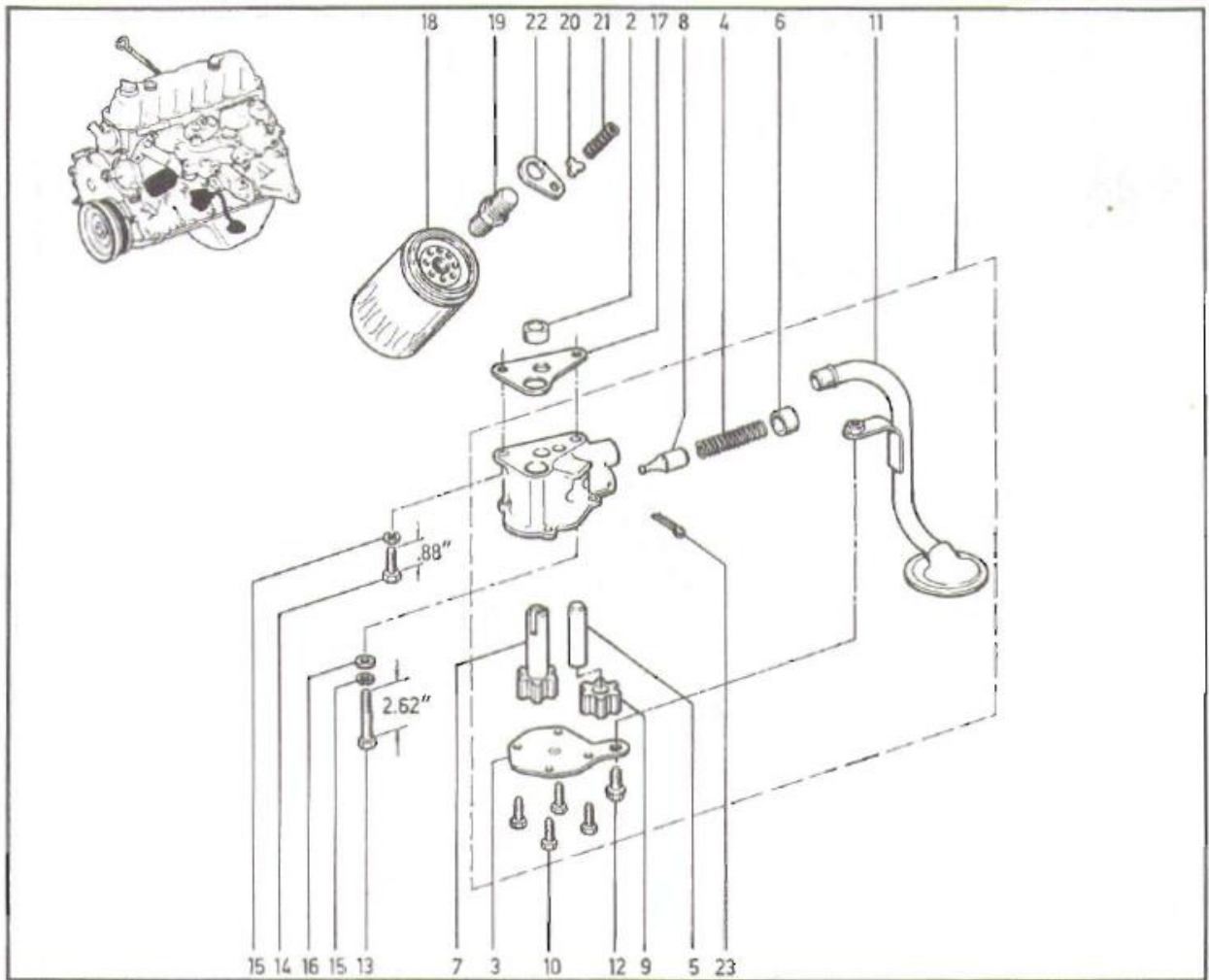

- |                     |                       |                     |   |
|---------------------|-----------------------|---------------------|---|
| <b>1</b> J3241 602  | PUMP, Engine Oil      | <b>12</b> J4006 909 | BOLT  |
| <b>2</b> J4005 149  | PIN                   | <b>13</b> J9437 670 | BOLT  |
| <b>3</b> J3241 733  | COVER, Oil Pump       | <b>14</b> S9427 934 | BOLT  |
| <b>4</b> J3239 668  | SPRING                | <b>15</b> J0120 214 | -2- WASHER, Lock  |
| <b>5</b> J3171 956  | SHAFT, Oil Pump Gear  | <b>16</b> J0120 393 | WASHER  |
| <b>6</b> J3171 958  | RETAINER              | <b>17</b> J3172 332 | GASKET  |
| <b>7</b> J3172 334  | GEAR, Oil Pump Drive  | <b>18</b> J8132 313 | FILTER, Engine Oil                                      |
| <b>8</b> J3188 661  | (STD.) PLUNGER        | <b>19</b> J3241 335 | CONNECTOR   |
|                     | (+.010") PLUNGER      | <b>20</b> J3173 203 | VALVE   |
| <b>9</b> J3196 843  | GEAR, Oil Pump Driven | <b>21</b> J3173 224 | SPRING  |
| <b>10</b> J8122 990 | -4- SCREW             | <b>22</b> J3173 225 | RETAINER  |
| <b>11</b> J3241 617 | TUBE, Oil Pump Inlet  | <b>23</b> S0108 635 | PIN, Cotter   |
| <b>11</b> J3107 002 | -2- KEY, Shaft        |                     |   |
| <b>12</b> J0181 429 | (a) BOLT              |                     | [LSBD] Less serpentine belt drive                       |
| S9424 033           | (b) BOLT              |                     | [WSBD] With serpentine belt drive                       |
|                     |                       |                     | [LAC] Less factory installed air conditioning           |
|                     |                       |                     | [WAC] With factory installed air conditioning           |
|                     |                       |                     | [WAA] With dealer-installed "American Air" conditioning |



**PUMP AND FILTER, ENGINE OIL ... FOUR CYLINDER**

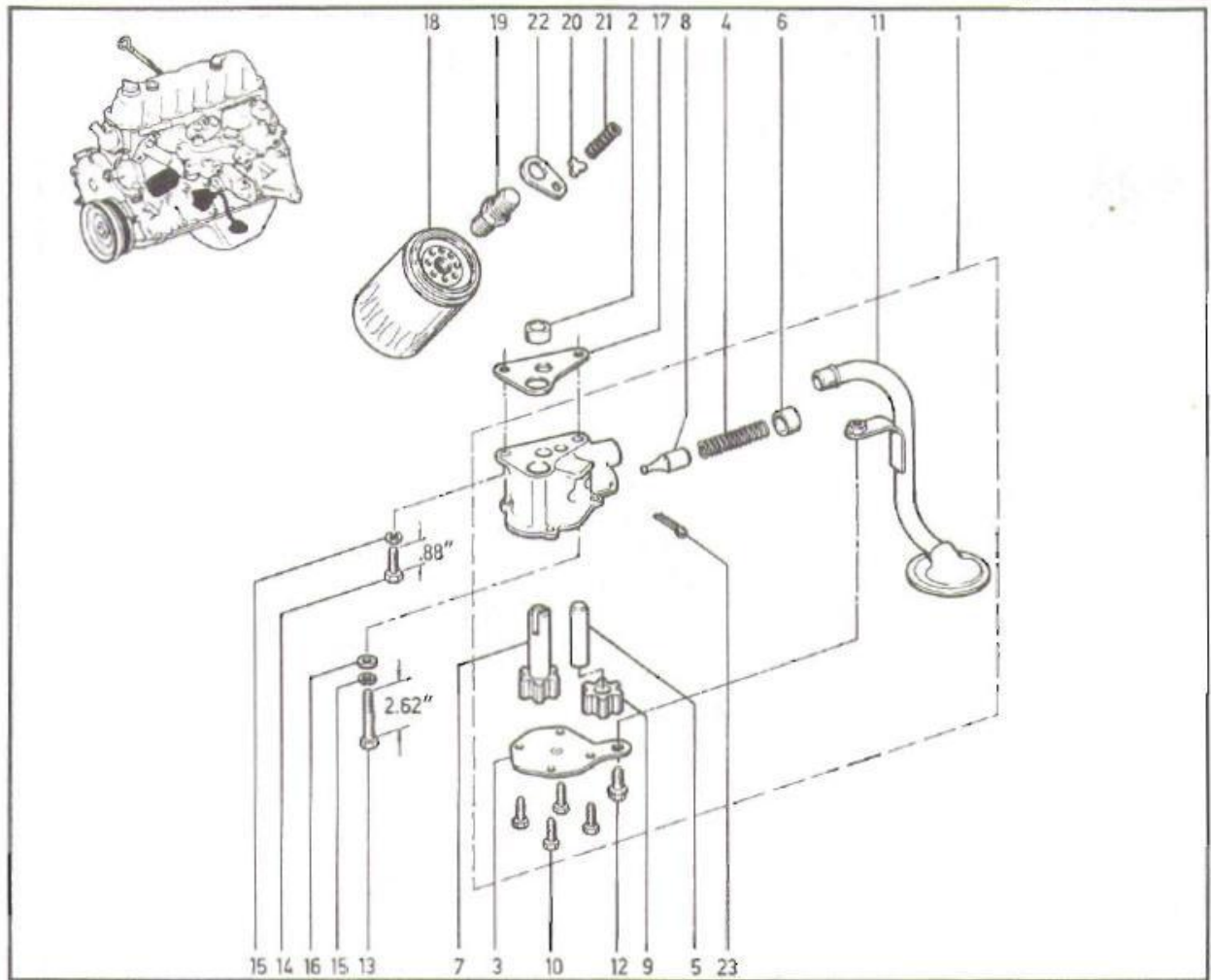

- |                     |                       |                     |                    |
|---------------------|-----------------------|---------------------|--------------------|
| <b>1</b> J3241 602  | PUMP, Engine Oil      | <b>12</b> J4006 909 | BOLT               |
| <b>2</b> J4005 149  | PIN                   | <b>13</b> J9437 670 | BOLT               |
| <b>3</b> J3241 733  | COVER, Oil Pump       | <b>14</b> S9427 934 | BOLT               |
| <b>4</b> J3239 668  | SPRING                | <b>15</b> J0120 214 | -2- WASHER, Lock   |
| <b>5</b> J3171 956  | SHAFT, Oil Pump Gear  | <b>16</b> J0120 393 | WASHER             |
| <b>6</b> J3171 958  | RETAINER              | <b>17</b> J3172 332 | GASKET             |
| <b>7</b> J3172 334  | GEAR, Oil Pump Drive  | <b>18</b> J8132 313 | FILTER, Engine Oil |
| <b>8</b> J3188 661  | (STD.) PLUNGER        | <b>19</b> J3241 335 | CONNECTOR          |
|                     | (+.010") PLUNGER      | <b>20</b> J3173 203 | VALVE              |
| <b>9</b> J3196 843  | GEAR, Oil Pump Driven | <b>21</b> J3173 224 | SPRING             |
| <b>10</b> J8122 990 | -4- SCREW             | <b>22</b> J3173 225 | RETAINER           |
| <b>11</b> J3241 617 | TUBE, Oil Pump Inlet  | <b>23</b> S0108 635 | PIN, Cotter        |
| <b>11</b> J3107 002 | -2- KEY, Shaft        |                     |                    |
| <b>12</b> J0181 429 | (a) BOLT              |                     |                    |
|                     | (b) BOLT              |                     |                    |
- [LSBD] Less serpentine belt drive  
 [WSBD] With serpentine belt drive  
 [LAC] Less factory installed air conditioning  
 [WAC] With factory installed air conditioning  
 [WAA] With dealer-installed "American Air" conditioning



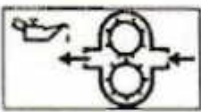

PUMP AND FILTER, ENGINE OIL ... SIX CYLINDER

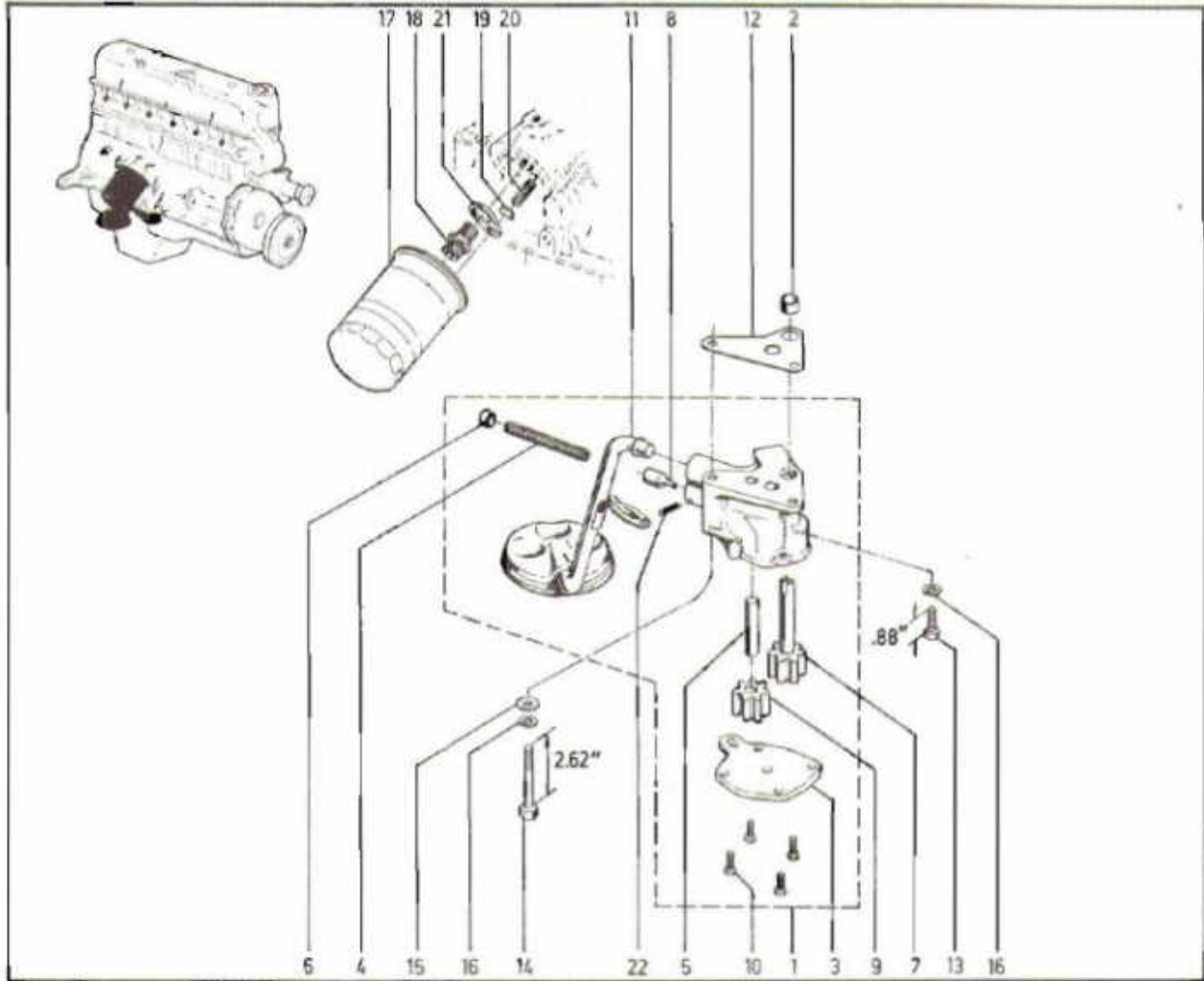

- |    |           |                       |    |           |                        |
|----|-----------|-----------------------|----|-----------|------------------------|
| 1  | J3242 138 | PUMP, Engine Oil      | 13 | S9427 934 | BOLT                   |
| 2  | J4005 149 | PIN                   | 14 | J9437 670 | BOLT                   |
| 3  | J3241 733 | COVER, Oil Pump       | 15 | J0120 393 | WASHER                 |
| 4  | J3239 668 | SPRING                | 16 | J0120 214 | -2- WASHER, Lock       |
| 5  | J3171 956 | SHAFT, Oil Pump Gear  | 17 | J3242 397 | (a) FILTER, Engine Oil |
| 6  | J3171 958 | RETAINER              |    | 33004 195 | (b) FILTER, Engine Oil |
| 7  | J3172 334 | GEAR, Oil Pump Drive  | 18 | J3173 226 | (a) CONNECTOR          |
| 8  | J3188 661 | (STD.) PLUNGER        |    | 33003 536 | (b) CONNECTOR          |
|    | J3241 676 | (+ .010") PLUNGER     | 19 | J3173 203 | (a) VALVE              |
| 9  | J3196 843 | GEAR, Oil Pump Driven | 20 | J3173 224 | (a) SPRING             |
| 10 | J8122 990 | -4- SCREW             | 21 | J3173 225 | (a) RETAINER           |
| 11 | J3242 144 | TUBE, Oil Pump Inlet  | 22 | S0108 635 | PIN, Cotter            |
| 12 | J3172 332 | GASKET                |    |           |                        |

P.C. 3, REV. 2-1-80-88



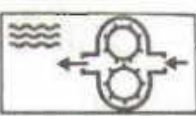

FAN AND WATER PUMP ... SIX CYLINDER ENGINE

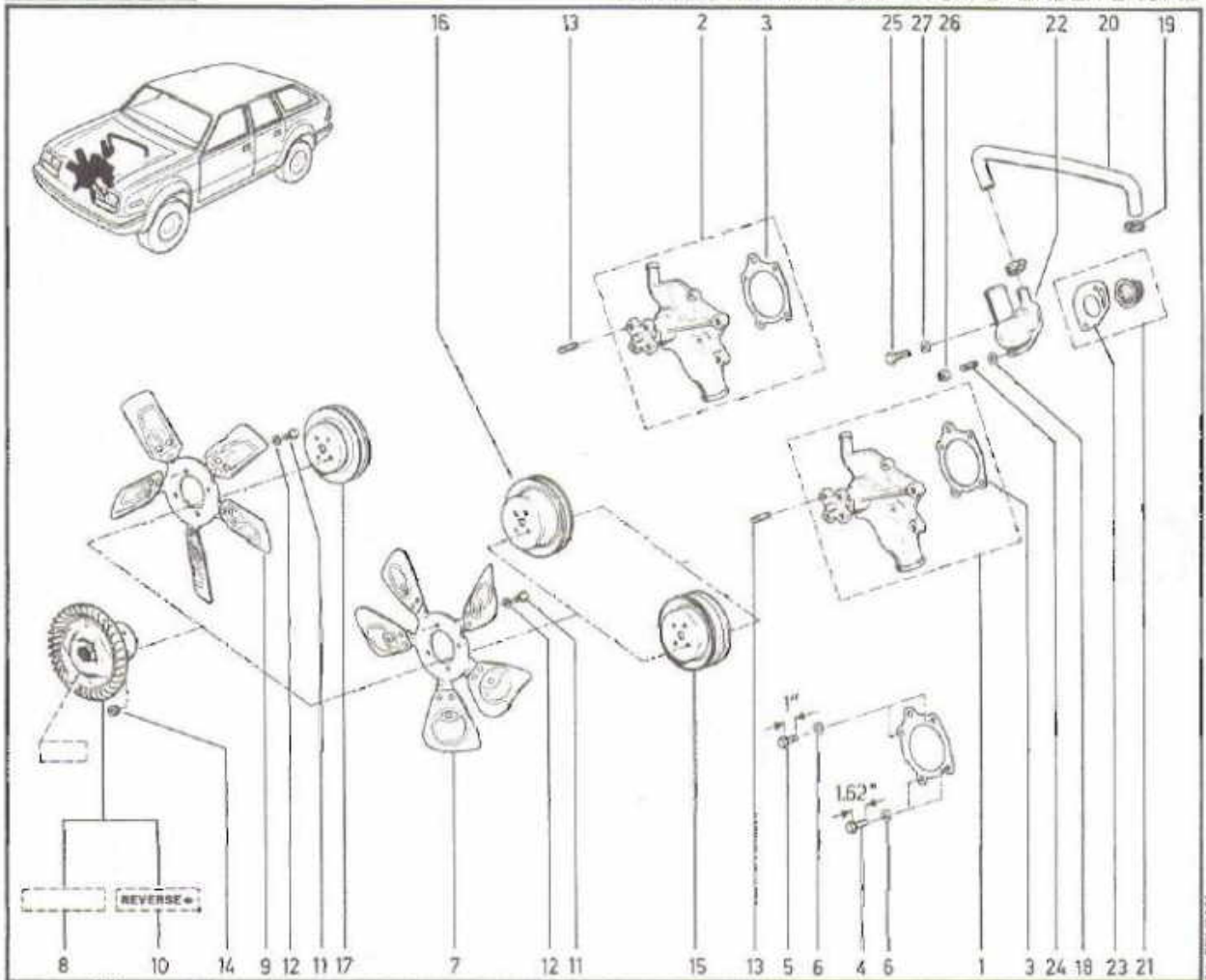

- 1 JR775 046 [Reman] [LSBD] PUMP KIT, Coolant  
J8134 320 [XPT] [LSBD] PUMP KIT, Coolant
- 2 JR775 047 [Reman] [WSBD] PUMP KIT, Coolant  
J8134 321 [XPT] [WSBD] PUMP KIT, Coolant
- 3 J3173 204 GASKET
- 4 J4006 908 -2- BOLT
- 5 J9431 975 -2- BOLT
- 6 J0120 214 -4- WASHER
- 7 J3237 182 [LSBD] FAN, Cooling
- 8 J3241 857 [LSBD] DRIVE, Fan
- 9 J3239 448 [WSBD] FAN, Cooling
- 10 J3241 858 [WSBD] DRIVE, Fan
- 11 J0180 075 -4- BOLT
- 12 J0120 214 -4- WASHER
- 13 J4006 714 -4- STUD
- 14 J0271 184 -4- NUT
- 15 J3236 658 [LAC] [LSBD] PULLEY, Coolant Pump  
J3236 658 [WAA] [LSBD] PULLEY, Coolant Pump

- 16 J3236 657 [WAC] PULLEY, Coolant Pump
- 17 J3237 564 [WSBD] PULLEY, Coolant Pump
- 18 J0120 393 -2- WASHER
- 19 J3203 076 -2- CLAMP
- 20 J3203 739 [Bulk] (1') HOSE
- 21 83500 360 THERMOSTAT KIT, Engine Coolant
- 22 J3235 347 HOUSING, Thermostat
- 23 J3189 874 GASKET
- 24 J4006 263 STUD
- 25 J4006 951 BOLT
- 26 J4006 952 NUT

[Reman] Remanufactured part. U.S. and Canada  
 [LSBD] Less serpentine belt drive  
 [XPT] Vehicle built for the export market  
 [WSBD] With serpentine belt drive  
 [LAC] Less factory installed air conditioning  
 [WAA] With dealer-installed "American Air" conditioning  
 [WAC] With factory installed air conditioning  
 [Bulk] Bulk item. Order amount needed

SK. REV. 03/84

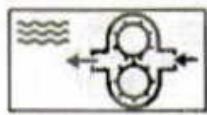

FAN AND WATER PUMP ... FOUR CYLINDER ENGINE

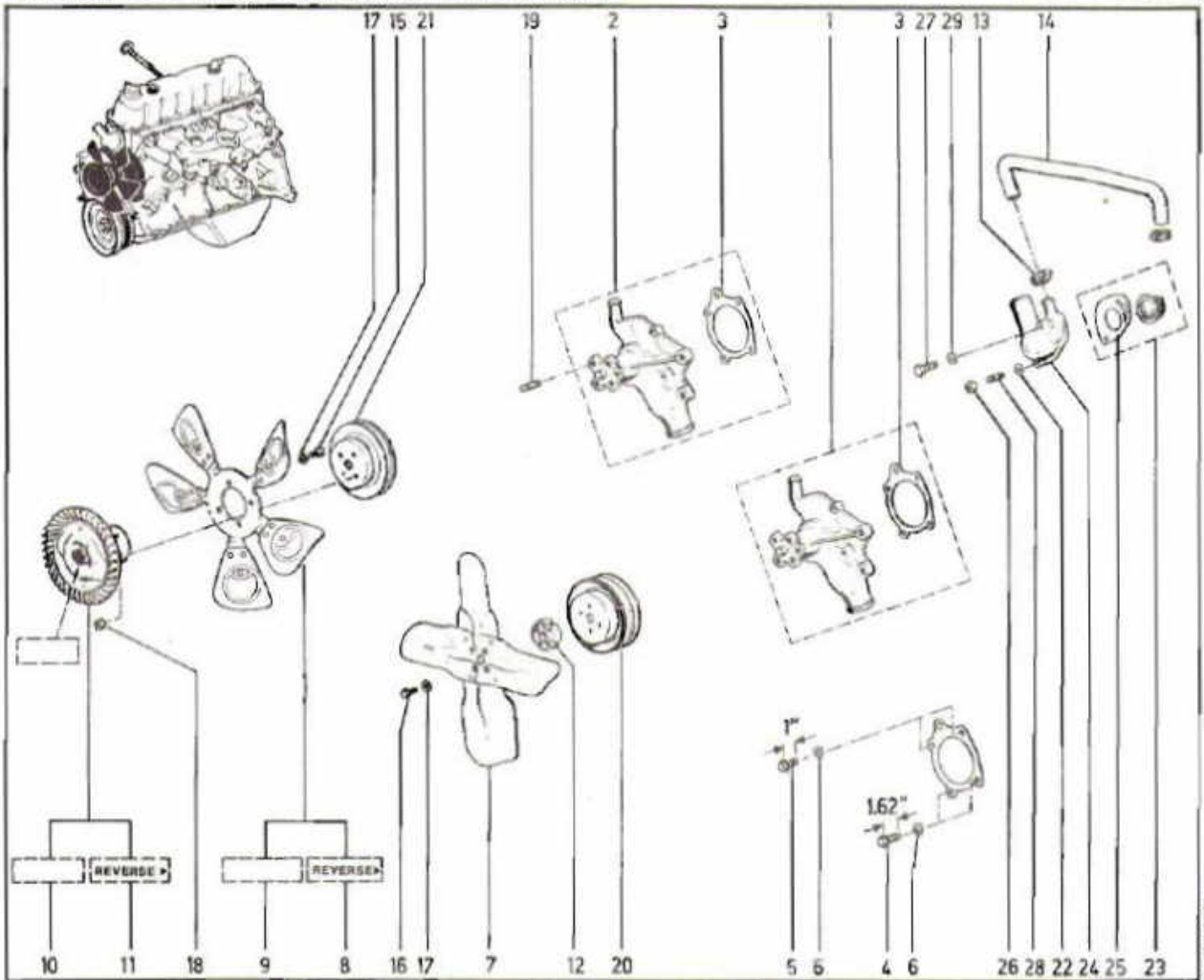

11.01.1.1 Rev. 02/88

- |    |           |                                  |    |           |                                |
|----|-----------|----------------------------------|----|-----------|--------------------------------|
| 1  | JR775 046 | [Reman] [LSBD] PUMP KIT, Coolant | 17 | J0120 214 | -4- WASHER                     |
|    | J8134 320 | [XPT] [LSBD] PUMP KIT, Coolant   | 18 | J0271 184 | [HD] [WSBD] -4- NUT            |
| 2  | JR775 047 | [Reman] [WSBD] PUMP KIT, Coolant | 19 | J4006 714 | [HD] [WSBD] -4- STUD           |
|    | J8134 321 | [XPT] [WSBD] PUMP KIT, Coolant   | 20 | J3236 658 | [LSBD] PULLEY, Coolant Pump    |
| 3  | J3173 204 | GASKET                           | 21 | J3237 564 | [WSBD] PULLEY, Coolant Pump    |
| 4  | J4006 908 | -2- BOLT                         | 22 | J0120 393 | -2- WASHER                     |
| 5  | J9431 975 | -2- BOLT                         | 23 | 63501 426 | THERMOSTAT KIT, Engine Coolant |
| 6  | J0120 214 | -4- WASHER                       | 24 | J3235 347 | HOUSING, Thermostat            |
| 7  | 53001 139 | [SD] [LSBD] FAN, Cooling         | 25 | J3189 874 | GASKET                         |
| 8  | 53000 699 | [WSBD] FAN, Cooling              | 26 | J4006 952 | NUT                            |
| 9  | 53001 660 | [HD] [LSBD] FAN, Cooling         | 27 | J4006 951 | BOLT                           |
| 10 | J3241 857 | [HD] [LSBD] DRIVE, Fan           | 28 | J4006 263 | STUD                           |
| 11 | J3241 858 | [WSBD] DRIVE, Fan                |    |           |                                |
| 12 | J3225 714 | [SD] SPACER                      |    |           |                                |
| 13 | J3203 076 | -2- CLAMP                        |    |           |                                |
| 14 | J3241 955 | HOSE                             |    |           |                                |
| 15 | J0180 075 | [HD] [WSBD] -4- BOLT             |    |           |                                |
| 16 | S0181 623 | [SD] -4- BOLT                    |    |           |                                |

[Reman] Remanufactured part, U.S. and Canada  
 [LSBD] Less serpentine belt drive  
 [XPT] Vehicle built for the export market  
 [WSBD] With serpentine belt drive  
 [SD] Standard duty  
 [HD] Heavy duty



## HEAD, ENGINE CYLINDER ... FOUR

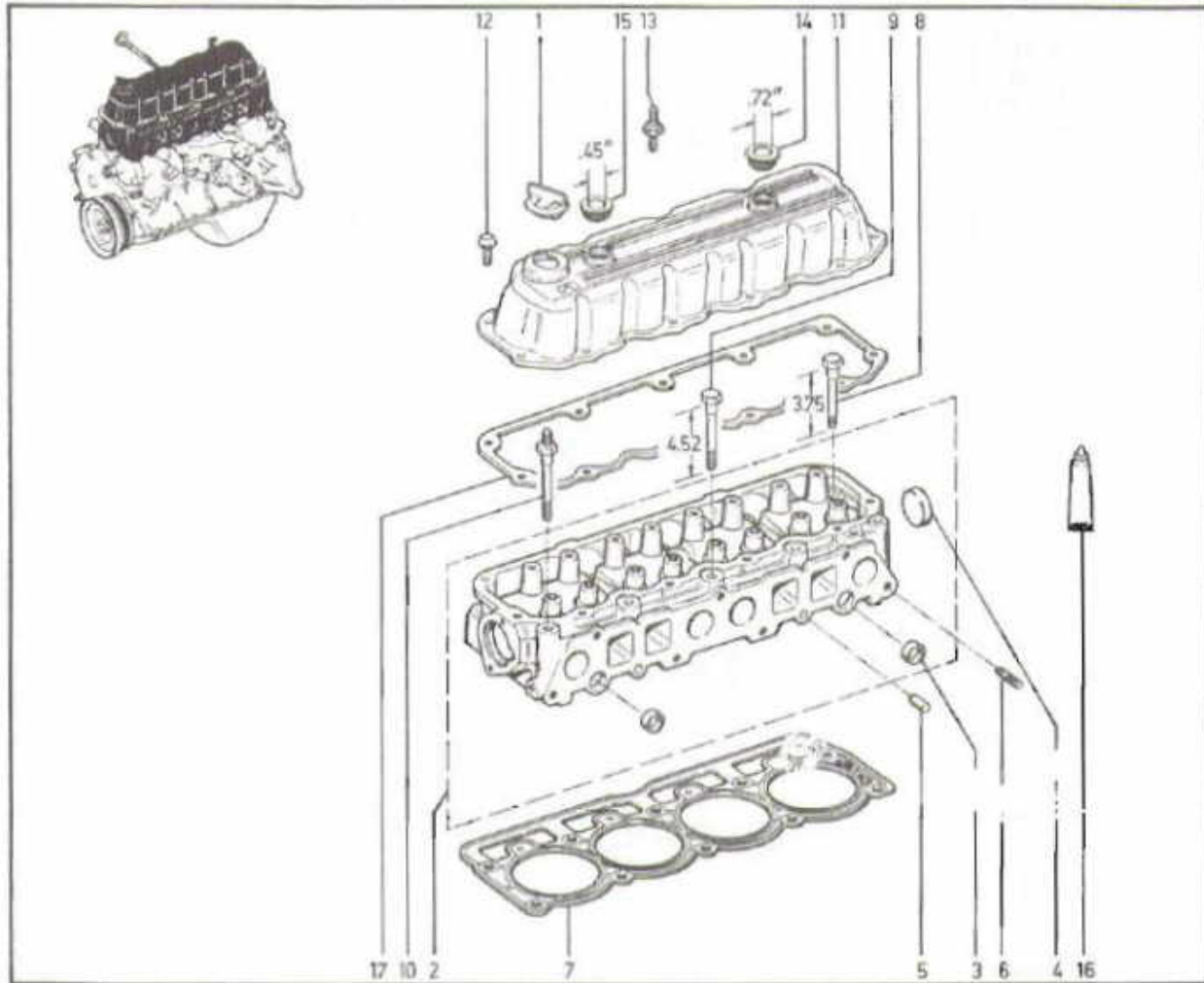

- |    |           |                          |
|----|-----------|--------------------------|
| 1  | 33001 016 | CAP                      |
| 2  | 83500 675 | HEAD, Engine Cylinder    |
| 3  | J3172 319 | -4- PLUG                 |
| 4  | J3105 394 | PLUG                     |
| 5  | J3172 318 | -2- PIN                  |
| 6  | J4003 917 | -2- STUD                 |
| 7  | J3241 649 | GASKET                   |
| 8  | J4006 593 | -5- BOLT                 |
| 9  | J4007 170 | BOLT                     |
| 10 | J4006 955 | -4- BOLT, Stud           |
| 11 | J3242 121 | COVER, Cylinder Head     |
| 12 | S9432 476 | -8- BOLT                 |
| 13 | J4007 144 | -3- BOLT, Stud           |
| 14 | J3237 765 | GROMMET                  |
| 15 | 33001 237 | GROMMET                  |
| 16 | J8993 317 | SEALER, Gasket-in-a-Tube |
| 17 | J3241 731 | GASKET                   |

16 S0181 623 [SD] -4- BOLT

[SD] Standard duty  
[HD] Heavy duty



HEAD, ENGINE CYLINDER ... SIX (WITH PLASTIC VALVE COVER)

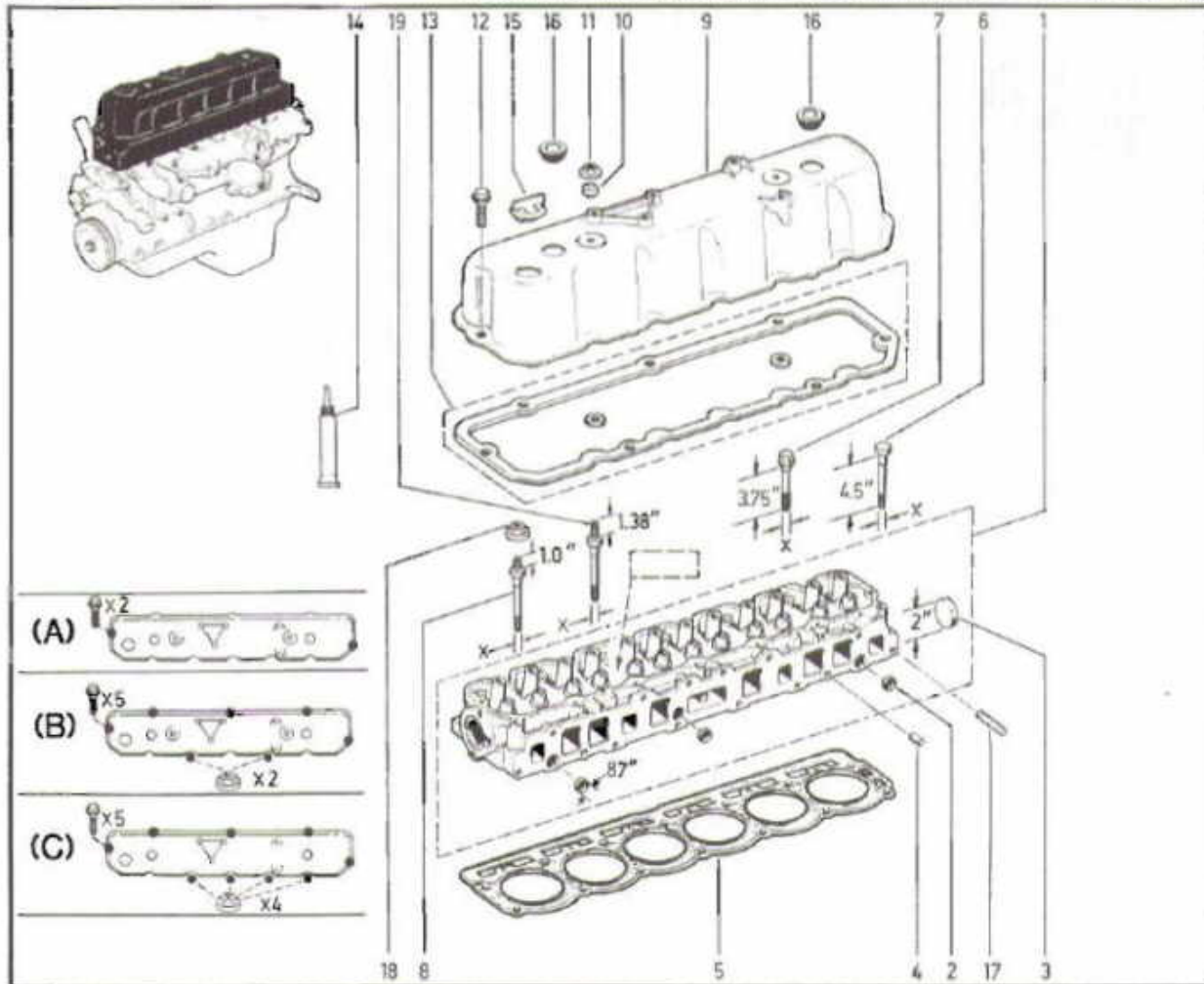

- |   |           |             |           |                       |    |           |         |                          |
|---|-----------|-------------|-----------|-----------------------|----|-----------|---------|--------------------------|
| 1 | J8134 764 | (a) (A)     | 591       | HEAD, Engine Cylinder | 9  | J3237 808 | (A)     | COVER, Cylinder Head     |
|   | 83501 395 | (a) (B) (C) | 591       | HEAD, Engine Cylinder |    | 33002 393 | (B)     | COVER, Cylinder Head     |
|   | J8134 765 | (a) (A)     | 593       | HEAD, Engine Cylinder |    | 33003 691 | (C)     | COVER, Cylinder Head     |
|   | 83501 396 | (a) (B) (C) | 593       | HEAD, Engine Cylinder | 10 | J3237 837 | (A) (B) | -2- SEAL                 |
|   | 83501 395 | (a) (B) (C) | 715       | HEAD, Engine Cylinder | 11 | J4006 926 | (A) (B) | -2- NUT                  |
|   | 83502 372 | (b)         | 715       | HEAD, Engine Cylinder | 12 | S9432 476 | (A)     | -2- BOLT                 |
|   | 83501 396 | (a) (B) (C) | 721       | HEAD, Engine Cylinder |    | S9432 476 | (B)     | -5- BOLT                 |
| 2 | J3172 319 |             |           | -3- PLUG              |    | J4007 435 | (C)     | -5- BOLT, Shoulder       |
| 3 | J3105 394 |             |           | PLUG                  | 13 | J8053 050 |         | GASKET KIT               |
| 4 | J3172 318 |             |           | -2- PIN               | 14 | J8993 317 |         | SEALER, Gasket-in-a-Tube |
| 5 | J3237 756 | (a)         |           | GASKET                | 15 | 33001 016 |         | CAP                      |
|   | J3228 469 | (b)         |           | GASKET                | 16 | J3237 765 |         | -2- GROMMET              |
| 6 | J4006 592 | (a)         | (X=7/16") | -3- BOLT              | 17 | J4003 917 |         | -2- STUD                 |
|   | J4007 307 | (b)         | (X=1/2")  | -2- BOLT              | 18 | J4007 199 | (B)     | -2- NUT, Retainer        |
| 7 | J4006 593 | (a)         | (X=7/16") | -7- BOLT              |    | 83502 989 | (C)     | -4- NUT, Retainer        |
|   | J4007 308 | (b)         | (X=1/2")  | -7- BOLT              | 19 | J4007 309 | (a)     | (X=7/16") -2- BOLT, Stud |
| 8 | J4006 955 | (a)         | (X=7/16") | -AR- BOLT, Stud       |    | J4007 311 | (b)     | (X=1/2") BOLT, Stud      |
|   | J4007 310 | (b)         | (X=1/2")  | -4- BOLT, Stud        |    |           |         |                          |



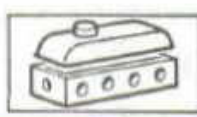

HEAD, ENGINE CYLINDER ... SIX (WITH ALUMINUM VALVE COVER)

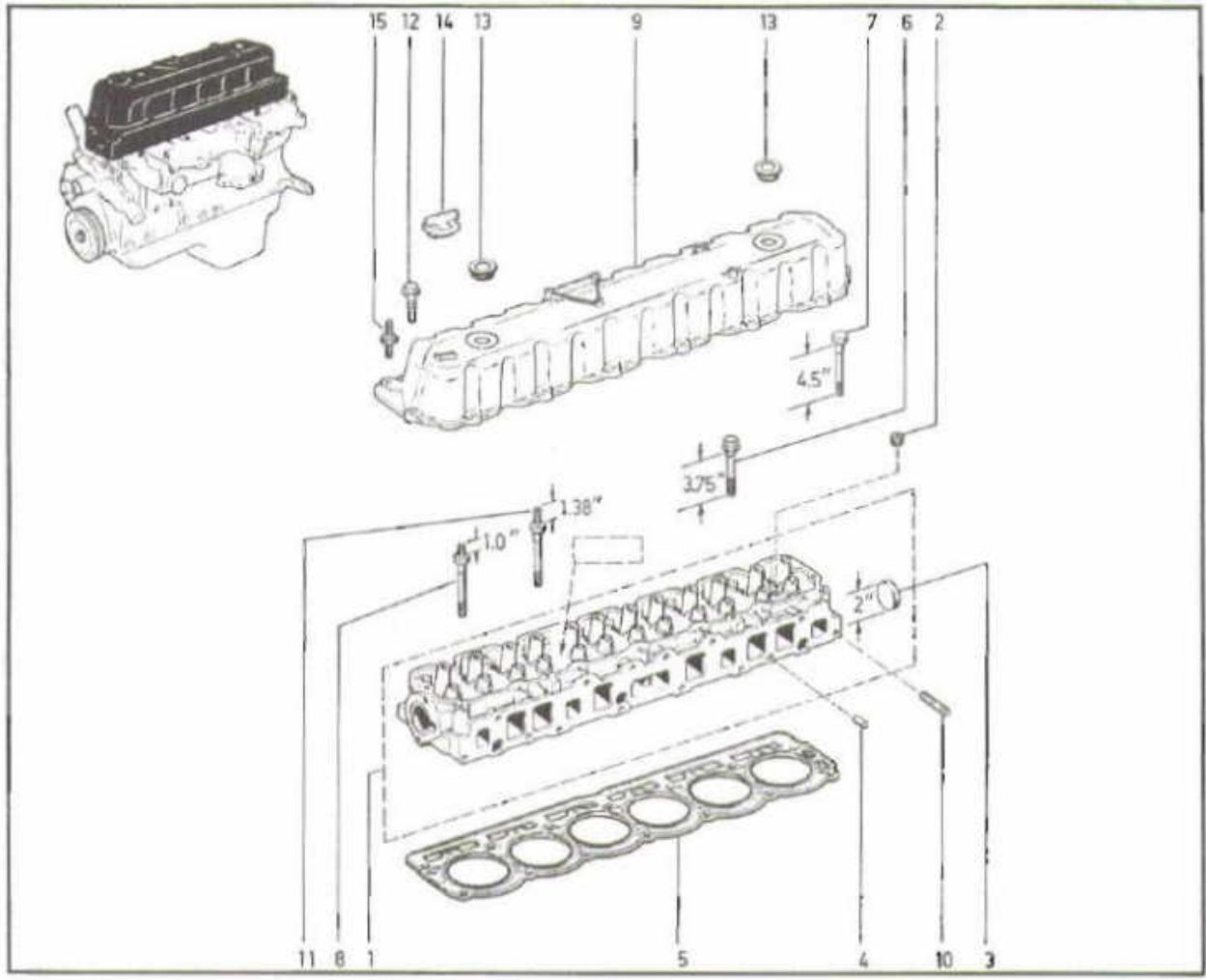

- 1 83503 322 [661] HEAD, Engine Cylinder
- 2 J4007 434 -6- PLUG
- 3 J3105 394 PLUG
- 4 J3172 316 -2- PIN
- 5 J3228 469 GASKET
- 6 J4007 307 -2- BOLT
- 7 J4007 308 -7- BOLT
- 8 J4007 310 -3- BOLT, Stud
- 9 33003 688 COVER, Cylinder Head
- 10 J4007 462 -2- STUD
- 11 J4007 311 -2- BOLT, Stud
- 12 J4007 496 -15- BOLT
- 13 J3237 765 -2- GROMMET
- 14 33001 016 CAP
- 15 J4007 495 STUD

- 10 J3228 469 [LAW] [LSBV] PULLEY, Coolant Pump
- J3236 658 [WAA] [LSBD] PULLEY, Coolant Pump

- [WAA] With dealer-installed "American Air" conditioning
- [WAC] With factory installed air conditioning
- [Bulk] Bulk item. Order amount needed



**11.40.1**  
P.C. 3

CAMSHAFT AND VALVES ... FOUR CYLINDER ENGINE

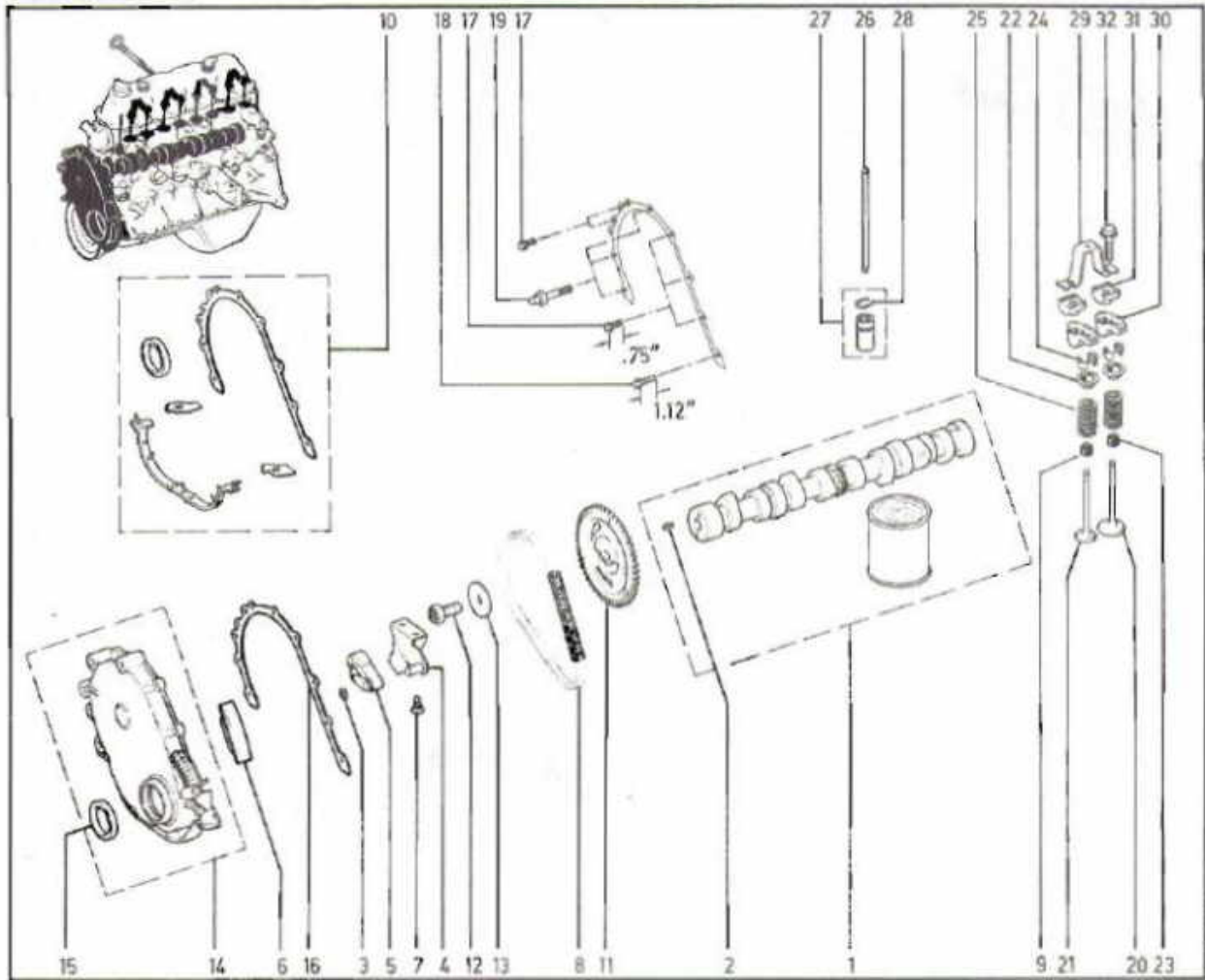

- |    |           |                         |    |           |                              |
|----|-----------|-------------------------|----|-----------|------------------------------|
| 1  | 83500 249 | CAMSHAFT                | 19 | J4007 154 | -3- BOLT, Stud               |
| 2  | J0456 384 | PIN                     | 20 | J3242 659 | (STD.) -4- VALVE, Intake     |
| 3  | 59413 523 | RING                    |    | J3242 670 | (+ .003") -4- VALVE, Intake  |
| 4  | J3242 614 | BRACKET                 |    | J3242 671 | (+ .015") -4- VALVE, Intake  |
| 5  | J3242 630 | TENSIONER               | 21 | J3242 896 | (STD.) -4- VALVE, Exhaust    |
| 6  | J3242 617 | BUMPER                  |    | J3242 673 | (+ .003") -4- VALVE, Exhaust |
| 7  | J4006 708 | -2- SCREW               |    | J3242 674 | (+ .015") -4- VALVE, Exhaust |
| 8  | J3242 300 | CHAIN, Timing           | 22 | J3242 661 | -8- RETAINER                 |
| 9  | J3242 864 | (STD.) -4- DEFLECTOR    | 23 | J3242 891 | (STD.) -4- SEAL              |
|    | J3242 864 | (+ .003") -4- DEFLECTOR |    | J3242 891 | (+ .003") -4- SEAL           |
|    | J3242 865 | (+ .015") -4- DEFLECTOR |    | J3242 892 | (+ .015") -4- SEAL           |
| 10 | J8129 097 | GASKET KIT              | 24 | J3242 664 | -16- KEEPER                  |
| 11 | J3242 280 | SPROCKET, Camshaft      | 25 | J3242 678 | -8- SPRING                   |
| 12 | J3172 308 | BOLT                    | 26 | J3241 709 | -8- PUSHROD                  |
| 13 | J3173 284 | WASHER                  | 27 | J3189 883 | -8- TAPPET                   |
| 14 | 83505 398 | COVER, Timing Case      | 28 | J6440 614 | -8- RING                     |
| 15 | 33004 681 | SEAL                    | 29 | J3236 513 | -4- BRIDGE                   |
| 16 | J3225 187 | GASKET                  | 30 | J3242 393 | -8- ARM, Valve Rocker        |
| 17 | J4006 906 | -5- BOLT                | 31 | J3235 090 | -8- PIVOT                    |
| 18 | J4006 907 | BOLT                    | 32 | J8120 512 | -8- BOLT                     |



## CAMSHAFT AND VALVES ... SIX CYLINDER ENGINE

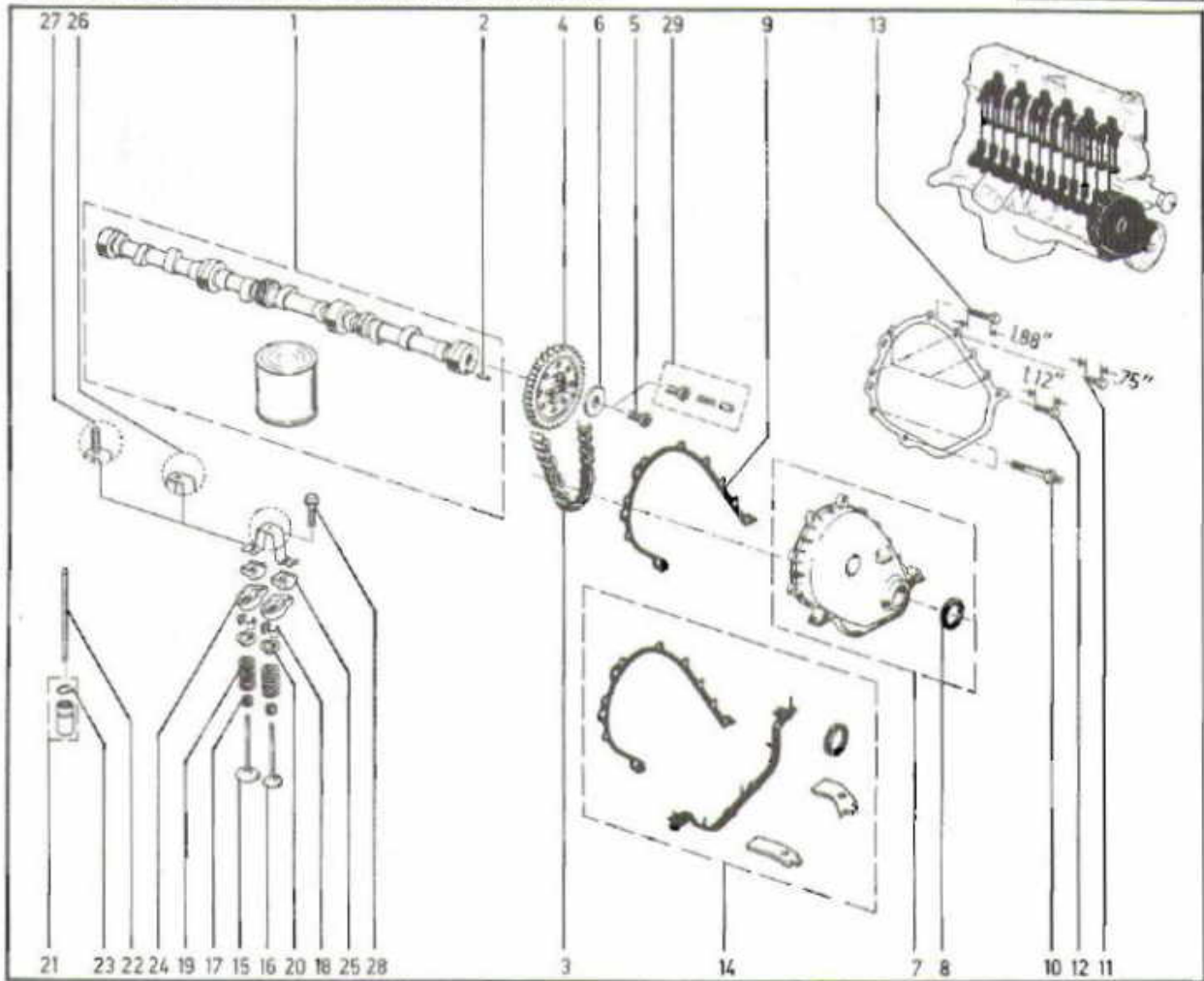

1	J8133 009	CAMSHAFT			
2	J0456 384	PIN			
3	J3240 502	CHAIN, Timing			
4	J3172 306	SPROCKET, Camshaft			
5	J3172 308	BOLT			
6	J3173 284	WASHER			
7	J3243 096	(a) COVER, Timing Case			
	83505 398	(b) COVER, Timing Case			
8	33004 681	SEAL			
9	J3225 187	GASKET			
10	J4006 973	-AR- BOLT, Stud			
11	J4006 906	-5- BOLT			
12	J4006 907	BOLT			
13	J4006 950	-AR- BOLT			
14	J8129 097	GASKET KIT			
15	J3240 768	(STD.) -6- VALVE, Intake			
	J3240 166	(+.003") -6- VALVE, Intake			
	J3240 167	(+.015") -6- VALVE, Intake			
16	J3240 767	(STD.) -6- VALVE, Exhaust			
	J3240 163	(+.003") -6- VALVE, Exhaust			
	J3240 164	(+.015") -6- VALVE, Exhaust			
17	J3218 976	(STD.) (+.003") -12- DEFLECTOR			
	J3218 977	(+.015") -12- DEFLECTOR			
18	J3180 458	-24- KEEPER			
19	J3228 192	-12- SPRING			
20	J3242 400	-12- RETAINER			
21	J3189 883	-12- TAPPET			
22	J3242 395	-12- PUSHROD			
23	J6440 614	-12- RING			
24	J3242 393	-12- ARM, Valve Rocker			
25	J3235 090	-12- PIVOT			
26	J3236 513	-4- BRIDGE			
27	J3237 851	-2- BRIDGE			
28	J8120 512	-12- BOLT			
29	83502 890	PIN KIT			



**12.01.1**  
P.C. 3

MANIFOLDS, INTAKE AND EXHAUST ... FOUR CYLINDER ENGINE

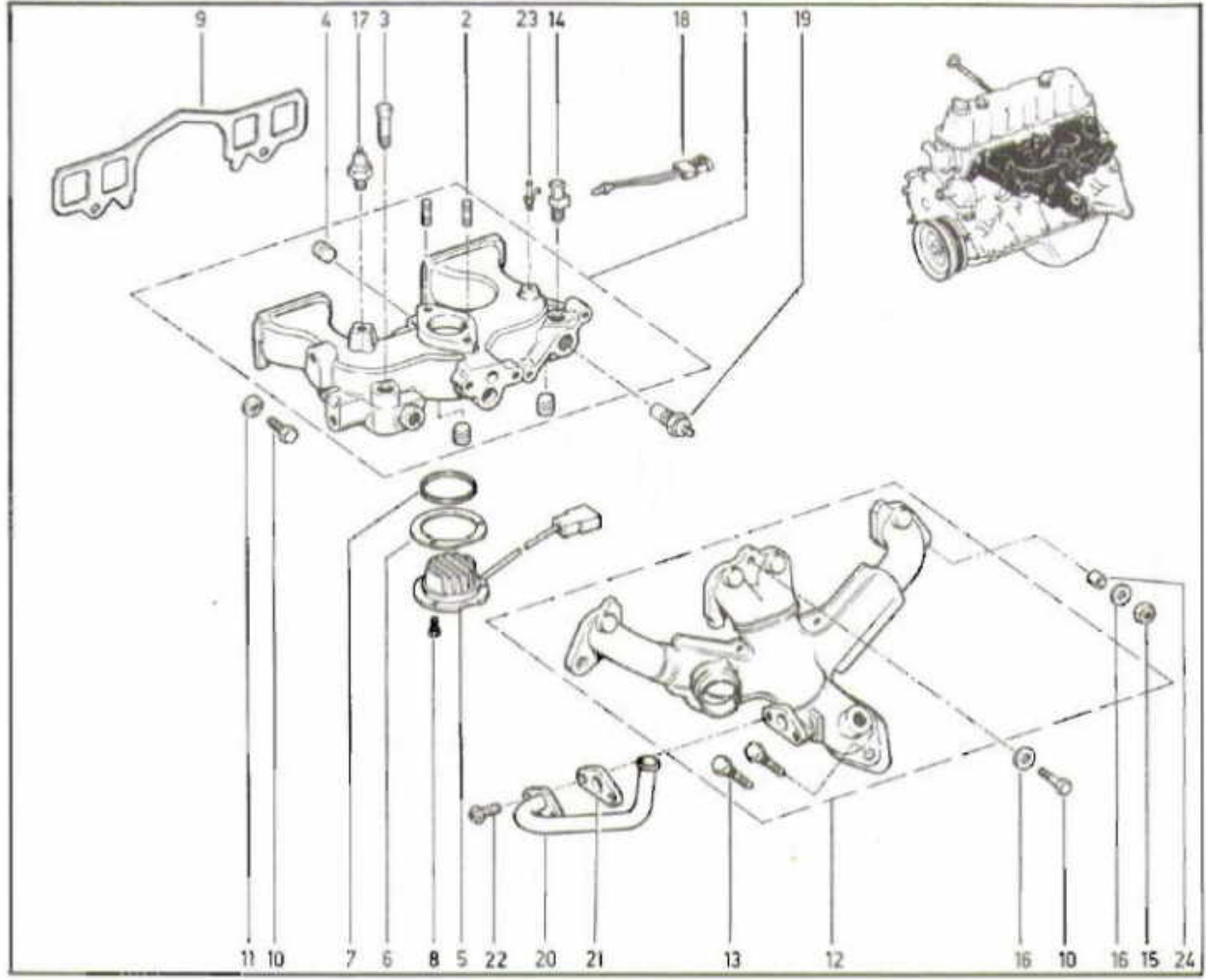

- |    |           |                                |    |           |                                |
|----|-----------|--------------------------------|----|-----------|--------------------------------|
| 1  | 83500 269 | MANIFOLD, Intake               | 13 | J4007 109 | -2- STUD                       |
| 2  | J4006 957 | -2- STUD                       | 14 | 53000 660 | FITTING, Cold Temp Switch      |
| 3  | J3142 368 | NIPPLE                         | 15 | J3149 892 | -2- NUT                        |
| 4  | S9409 961 | -3- PLUG                       | 16 | J3173 077 | -3- WASHER                     |
| 5  | 33002 466 | HEATER, Early Fuel Evaporation | 17 | 53000 300 | SENSOR, Knock                  |
| 6  | J3238 909 | GASKET                         | 18 | J3242 318 | SWITCH, Coolant Temp FFB       |
| 7  | J4200 431 | O-RING                         | 19 | J3242 321 | SWITCH, Early Fuel Evaporation |
| 8  | J0180 016 | -3- BOLT                       | 20 | J3241 651 | TUBE, EGR                      |
| 9  | J3242 854 | GASKET                         | 21 | J3241 652 | GASKET                         |
| 10 | J0186 622 | -5- BOLT                       | 22 | J4006 985 | -2- BOLT                       |
| 11 | J3189 219 | -4- WASHER, Clamp              | 23 | 33001 089 | FITTING, Vacuum                |
| 12 | J3242 625 | MANIFOLD, Exhaust              | 24 | 33003 332 | -2- SPACER                     |
| 13 | J4006 957 | BOLT                           | 25 | J3236 513 | -12- MYU1                      |
| 14 | J8129 097 | -AR- BOLT                      | 26 | J3236 513 | -4- BRIDGE                     |
| 15 | J3240 768 | GASKET KIT                     | 27 | J3237 851 | -2- BRIDGE                     |
|    | J3240 166 | (STD.) -6- VALVE, Intake       | 28 | J8120 512 | -12- BOLT                      |
|    | J3240 167 | (+0.003") -6- VALVE, Intake    | 29 | 83502 890 | PIN KIT                        |
|    |           | (+0.015") -6- VALVE, Intake    |    |           |                                |





MANIFOLDS, INTAKE AND EXHAUST ... SIX CYLINDER ENGINE

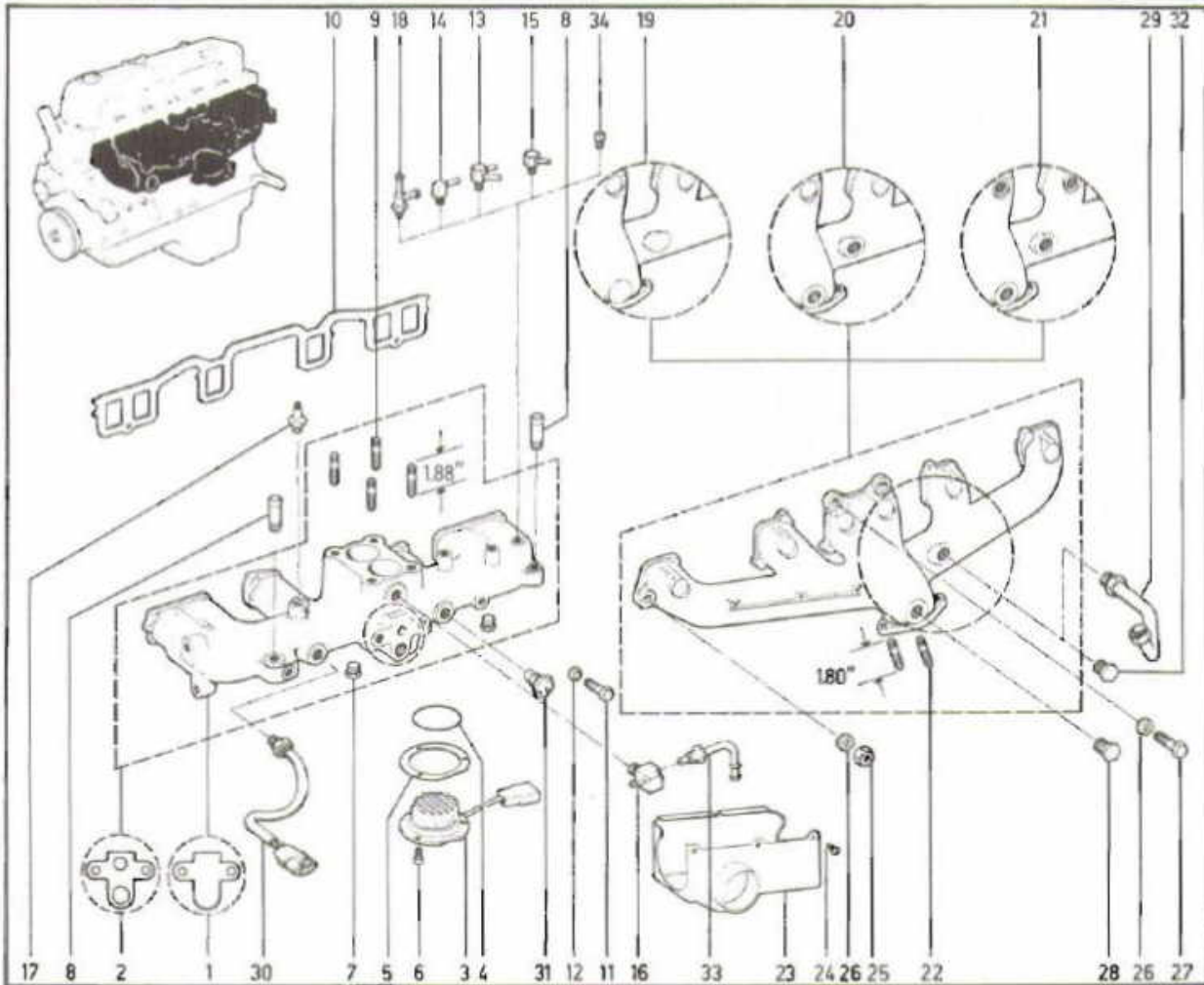

- |    |           |                                |    |           |                                |
|----|-----------|--------------------------------|----|-----------|--------------------------------|
| 1  | 33000 337 | MANIFOLD, Intake               | 18 | 33001 089 | CONNECTOR                      |
| 2  | 83500 204 | MANIFOLD, Intake               | 19 | 33000 584 | MANIFOLD, Exhaust              |
| 3  | J3242 601 | HEATER, Early Fuel Evaporation | 20 | J3237 426 | MANIFOLD, Exhaust              |
| 4  | J4200 431 | O-RING                         | 21 | J3237 427 | MANIFOLD, Exhaust              |
| 5  | J3238 909 | GASKET                         | 22 | J4006 547 | -2- STUD                       |
| 6  | J0180 016 | -3- BOLT                       | 23 | J3238 506 | SHROUD, Exhaust Manifold       |
| 7  | S9409 961 | -2- PLUG                       | 24 | J8132 331 | -3- SCREW                      |
| 8  | J3142 368 | -2- NIPPLE                     | 25 | J3149 892 | -2- NUT                        |
| 9  | J4006 722 | -4- STUD                       | 26 | J3173 077 | -4- WASHER                     |
| 10 | J3242 855 | GASKET                         | 27 | J0186 622 | -2- BOLT                       |
| 11 | J0186 622 | -8- BOLT                       | 28 | J4200 413 | PLUG                           |
| 12 | J3189 219 | (a) -8- WASHER, Clamp          | 29 | J3241 722 | TUBE, EGR                      |
|    | 33004 255 | (b) -8- WASHER, Clamp          | 30 | 33001 979 | SWITCH, Coolant Temp FFB       |
| 13 | J3227 393 | FITTING                        | 31 | J3242 321 | SWITCH, Early Fuel Evaporation |
| 14 | J3198 347 | ELBOW                          | 32 | J0639 979 | PLUG                           |
| 15 | J3216 517 | FITTING                        | 33 | J3229 170 | TUBE, Vacuum                   |
| 16 | J3239 145 | FITTING                        | 34 | J0103 877 | PLUG                           |
| 17 | 33000 902 | (a) SENSOR, Knock              |    |           |                                |
|    | 53005 278 | (b) SENSOR, Knock              |    |           |                                |



**12.10.1**  
P.C. 3

CARBURETOR ... FOUR CYLINDER ENGINE

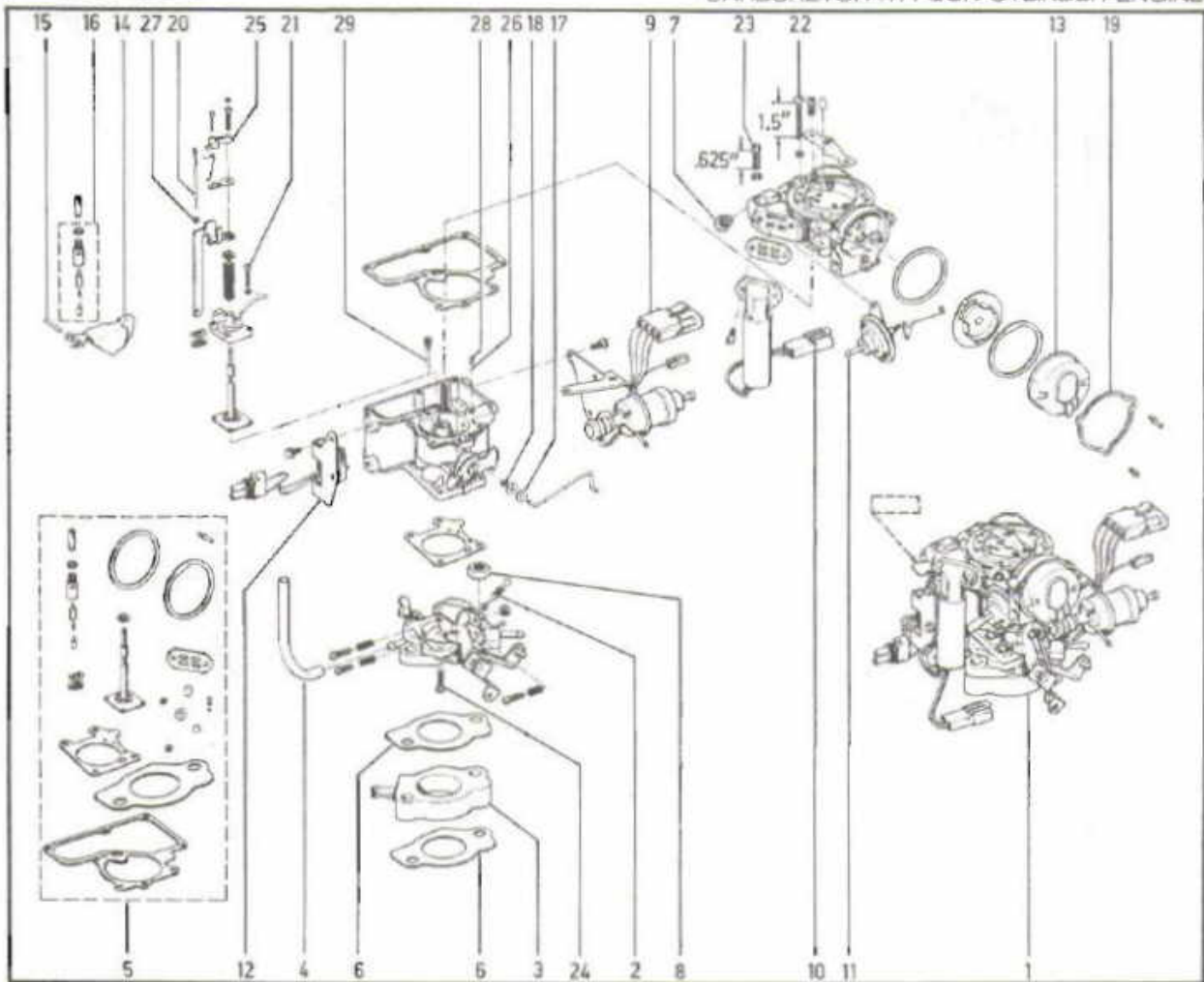

- |    |           |               |      |                        |    |           |                      |
|----|-----------|---------------|------|------------------------|----|-----------|----------------------|
| 1  | 33002 115 | [WMT] (a) (b) | 7700 | CARBURETOR             | 14 | 83500 454 | FLOAT, Carburetor    |
|    | 33002 114 | [WAT] (a) (b) | 7701 | CARBURETOR             | 15 | J8124 315 | PIN, Float           |
|    | 33002 117 | [WMT] (c)     | 7702 | CARBURETOR             | 16 | 83500 932 | NEEDLE (INCL. SEAT)  |
|    | 33002 116 | [WAT] (c)     | 7703 | CARBURETOR             | 17 | 83500 456 | BUSHING, Choke Rod   |
| 2  | 83500 455 |               |      | SCREW, Idle Mixture    | 18 | J8121 249 | CLIP                 |
| 3  | 53000 616 |               |      | INSULATOR, Carburetor  | 19 | J8126 555 | RETAINER, Choke Coil |
| 4  | J8125 812 | [Bulk]        |      | HOSE                   | 20 | 83500 459 | ROD, Metering        |
| 5  | 83500 453 |               |      | REPAIR KIT, Carburetor | 21 | J3206 433 | -4- SCREW            |
| 6  | 53000 617 |               |      | -2- GASKET, Carburetor | 22 | J3207 738 | -3- SCREW            |
| 7  | J0137 406 |               |      | CONNECTOR              | 23 | J8125 858 | -4- SCREW            |
| 8  | J0124 925 |               |      | -2- NUT                | 24 | J8120 222 | -4- SCREW            |
| 9  | 83500 466 |               |      | SOLENOID, Throttle     | 25 | 83500 460 | ARM, Metering Rod    |
| 10 | 83500 919 |               |      | SOLENOID, Pulse        | 26 | J8120 145 | BALL                 |
| 11 | 83500 923 |               |      | DIAPHRAGM, Choke       | 27 | 83500 461 | JET, Metering Rod    |
| 12 | 83500 922 |               |      | SENSOR, Throttle       | 28 | J8120 149 | WEIGHT, Check Ball   |
| 13 | 83500 921 | (a) (b)       |      | COIL, Carburetor Choke | 29 | 83500 928 | (a) JET, Low Speed   |
|    | 83500 927 | (c)           |      | COIL, Carburetor Choke |    | 83500 929 | (b) JET, Low Speed   |

[WMT] With manual transmission  
[WAT] With automatic transmission  
[Bulk] Bulk Item. Order amount needed

(a) Vehicle built for U.S. (50 States).  
(b) Vehicle built for Canada.

(c) Vehicle built for high altitude operation.



## CARBURETOR ... SIX CYLINDER ENGINE

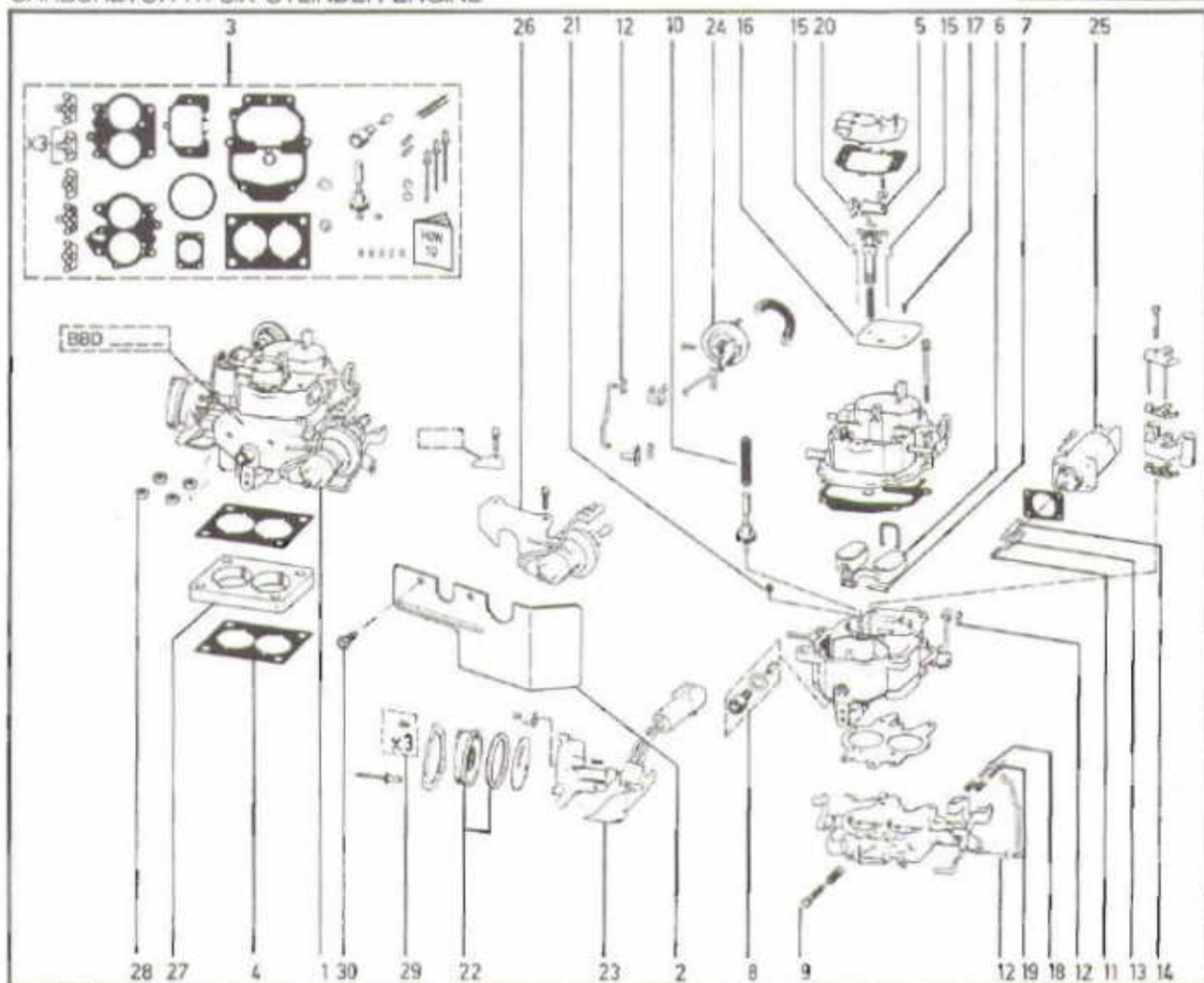

- 1 33001 708  
 33001 707  
 J3242 067  
 33000 468  
 33000 470  
 2 J3242 347  
 3 J8134 232  
 4 J3235 405  
 5 J8127 319  
 6 J8127 325  
 7 J8124 315  
 8 J8127 326  
 9 J8133 451  
 10 J8127 324  
 11 83500 337  
 12 J8121 249  
 13 J8134 235

- |      |                    |            |
|------|--------------------|------------|
| 8384 | [WMT] (a) (b) (70) | CARBURETOR |
| 8383 | [WAT] (a) (b) (70) | CARBURETOR |
| 8355 | (c) (d) (g) (70)   | CARBURETOR |
| B360 | [WAT] (e) (g) (70) | CARBURETOR |
| 8363 | (f) (g) (70)       | CARBURETOR |
- SHIELD  
 REPAIR KIT, Carburetor  
 -2- GASKET  
 ARM, Metering Rod  
 FLOAT, Carburetor  
 PIN, Float  
 NEEDLE (INCL. SEAT)  
 -2- SCREW, Idle Mixture  
 SPRING, Pump  
 SPRING, Actuator  
 -4- RETAINER  
 PIN, Metering

- 14 J8133 702 PIN, Metering  
 15 J8133 949 -2- ROD, Metering  
 16 J8127 322 VALVE, Choke  
 17 J8126 130 -2- SCREW, Choke Valve  
 18 J8127 329 SCREW, Idle Speed  
 19 J8127 330 SCREW, Fast Idle  
 20 J8130 220 ARM, Accelerator Pump  
 21 J3207 756 -2- JET, Metering Rod  
 22 J8133 455 COVER KIT, Choke  
 23 J8133 952 SWITCH, Wide Open Throttle  
 24 J8134 544 DIAPHRAGM, Choke  
 25 J8132 632 MOTOR, Carburetor Stepper  
 26 83500 171 SOLENOID, Throttle  
 27 J3235 406 INSULATOR, Carburetor  
 28 J4003 825 -4- NUT  
 29 J8133 749 SCREW KIT  
 30 J4001 701 -2- SCREW

[WMT] With manual transmission  
 [WAT] With automatic transmission



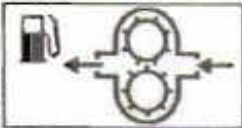

**13.01.1**  
P.C. 3

PUMP AND FILTER, FUEL ... FOUR CYLINDER ENGINE

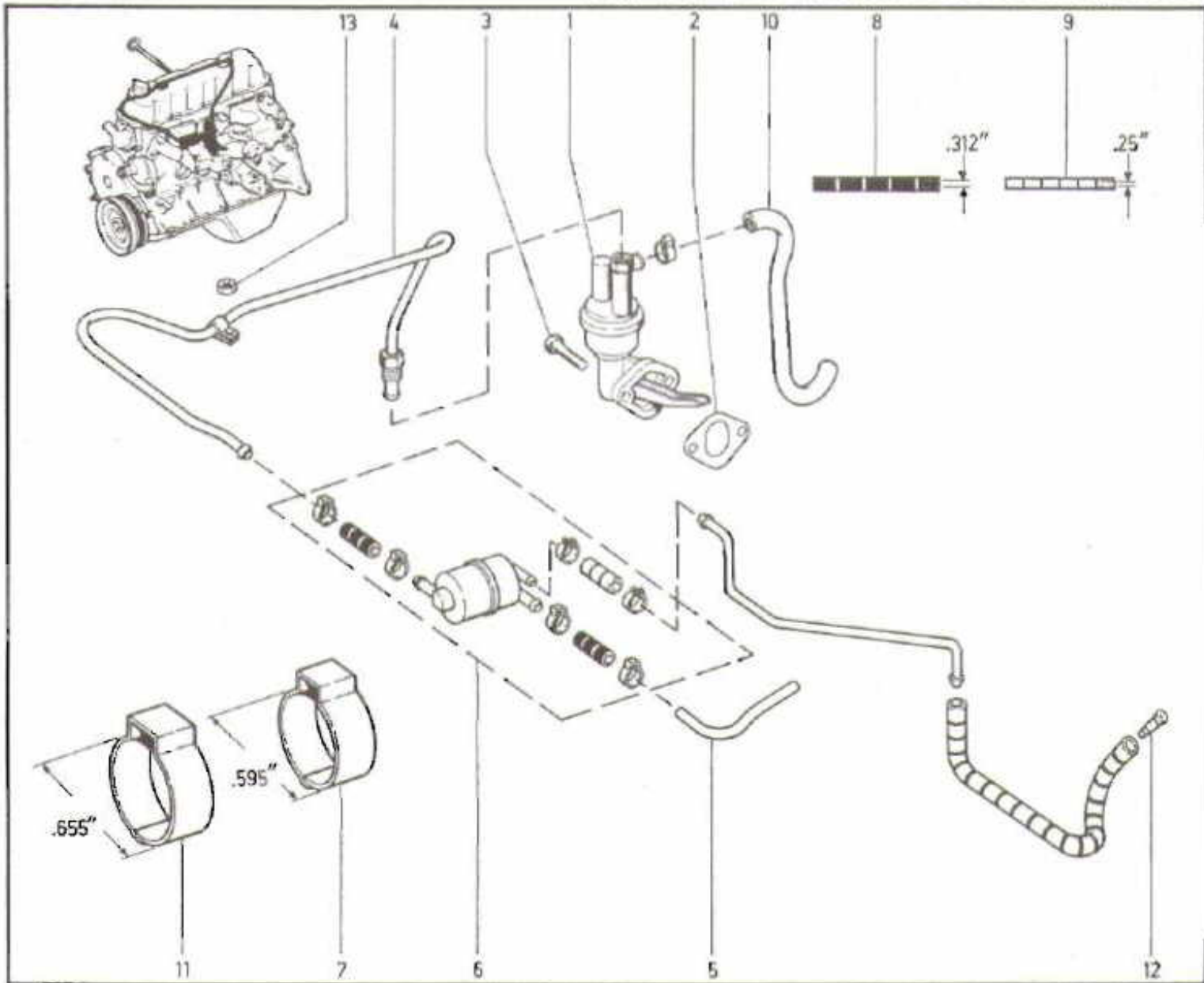

- |    |           |                   |
|----|-----------|-------------------|
| 1  | J3240 172 | PUMP, Fuel        |
| 2  | J3174 685 | GASKET, Fuel Pump |
| 3  | J0180 079 | -2- BOLT          |
| 4  | 33002 036 | TUBE              |
| 5  | 33001 522 | TUBE              |
| 6  | 83500 998 | FILTER KIT, Fuel  |
| 7  | J3227 851 | -6- CLAMP         |
| 8  | J8125 823 | [Bulk] HOSE       |
| 9  | J8125 843 | [Bulk] HOSE       |
| 10 | 33001 332 | HOSE              |
| 11 | J3227 852 | -2- CLAMP         |
| 12 | J3232 144 | VALVE             |
| 13 | J9416 918 | NUT               |

[Bulk] Bulk item. Order amount needed



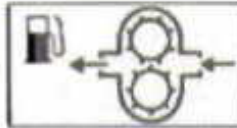

## PUMP AND FILTER, FUEL ... SIX CYLINDER ENGINE

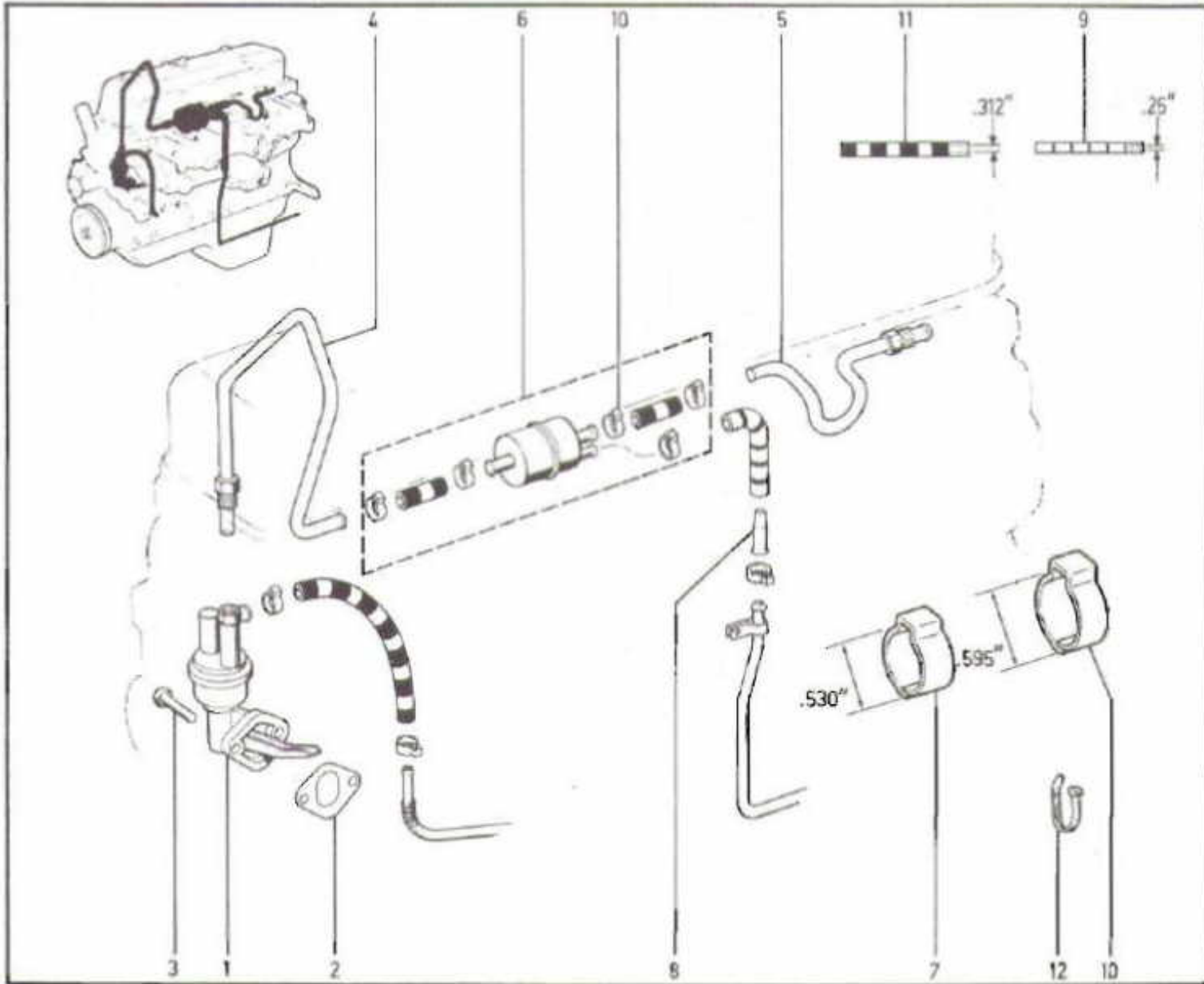

- |    |           |                   |
|----|-----------|-------------------|
| 1  | J3228 191 | PUMP, Fuel        |
| 2  | J3174 685 | GASKET, Fuel Pump |
| 3  | J0180 079 | -2- BOLT          |
| 4  | J3239 357 | TUBE              |
| 5  | J3239 358 | TUBE              |
| 6  | J8129 383 | FILTER KIT, Fuel  |
| 7  | J3227 850 | -4- CLAMP         |
| 8  | J3232 144 | VALVE             |
| 9  | J8125 843 | [Bulk] HOSE       |
| 10 | J3227 851 | -4- CLAMP         |
| 11 | J8125 823 | [Bulk] HOSE       |
| 12 | J3223 227 | STRAP             |

[Bulk] Bulk item. Order amount needed  
 [bulk] bulk item. Order amount needed



# 13.20.1

P.C. 3

## AIR CLEANER ... FOUR CYLINDER ENGINE

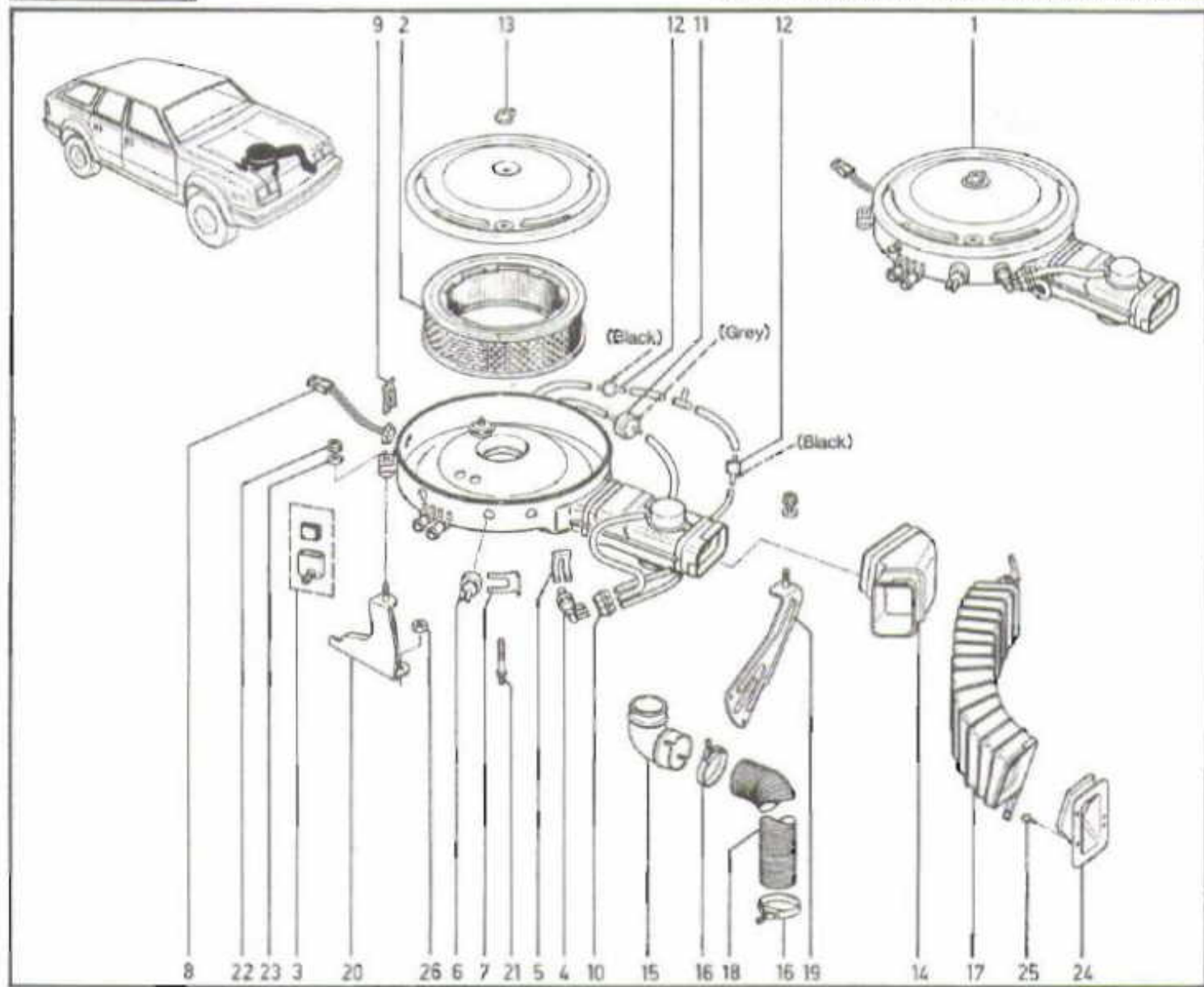

- 1 33001 465
- 2 J8991 386
- 3 J3236 695
- 4 J3237 457
- 5 J4006 571
- 6 J3235 328
- 7 J4006 334
- 8 J3240 825
- 9 J4006 784
- 10 J3235 265
- 11 J3235 938
- 12 J3228 426

- [US] AIR-CLEANER
- [CDN] AIR-CLEANER
- ELEMENT, Air Cleaner
- FILTER KIT
- SWITCH, Vacuum
- CLIP, Retaining
- SWITCH, Vacuum
- CLIP, Retaining
- SWITCH, Thermal Electric
- CLIP, Retaining
- CONNECTOR
- VALVE, Reverse Delay
- 2- VALVE, Check

- 13 34201 676
- 14 J3236 526
- 15 J3232 439
- 16 J3203 079
- 17 J5359 272
- 18 33001 525
- 19 33001 604
- 20 33001 603
- 21 34201 843
- 22 11502 729
- 23 J4001 096
- 24 J3726 078
- 25 J4001 701
- 26 J9418 897

- 2- NUT
- TUBE, Air Intake
- ELBOW
- 3- CLAMP
- DUCT, Air
- TUBE
- BRACKET, Front
- BRACKET, Rear
- BOLT, Stud
- 2- NUT
- 2- WASHER
- ADAPTER, Air Duct
- 3- SCREW
- 2- NUT

[US] Vehicle built for U.S. (50 states)  
 [CDN] Vehicle built for Canada



AIR CLEANER ... SIX CYLINDER ENGINE

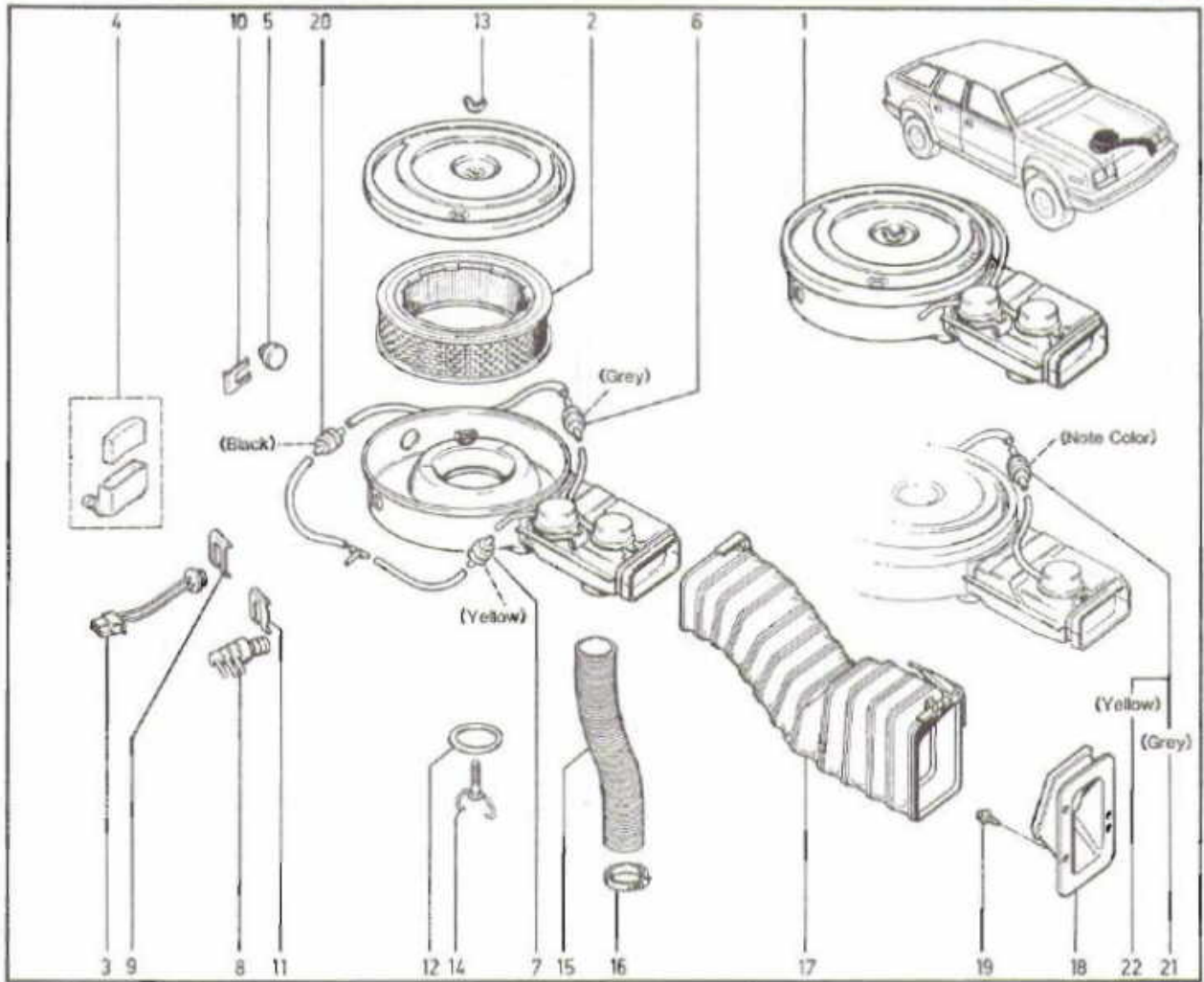

- |  |   |   |   |
|--|---|---|---|
| <p>1 33002 064<br/>33002 065<br/>33000 342<br/>J3241 327<br/>J3241 327<br/>J8051 772<br/>J3241 327<br/>2 J8991 386<br/>3 J3240 825<br/>4 J3236 695<br/>5 J3235 329<br/>6 J3235 938<br/>J3235 938<br/>J3235 938<br/>7 J3237 141<br/>J3237 141<br/>J3237 141<br/>8 J3237 457<br/>J3237 457</p> | <p>[US] AIR-CLEANER<br/>[CDN] AIR-CLEANER<br/>[J] (a) AIR-CLEANER<br/>[CH] (a) AIR-CLEANER<br/>[S] (a) AIR-CLEANER<br/>[NRM] (a) AIR-CLEANER<br/>[XPT] (b) AIR-CLEANER<br/>ELEMENT, Air Cleaner<br/>SWITCH, Thermal Electric<br/>FILTER KIT<br/>SWITCH, Vacuum<br/>[US] VALVE, Reverse Delay<br/>[J] (a) VALVE, Reverse Delay<br/>[XPT] (b) VALVE, Reverse Delay<br/>[US] VALVE, Reverse Delay<br/>[J] (a) VALVE, Reverse Delay<br/>[XPT] (b) VALVE, Reverse Delay<br/>[CH] (a) SWITCH, Vacuum<br/>[S] (a) SWITCH, Vacuum</p> | <p>9 J4006 784<br/>10 J4006 334<br/>11 J4006 571<br/>12 33001 475<br/>13 J3151 735<br/>14 J3231 263<br/>15 33003 391<br/>16 J3203 077<br/>17 J3231 271<br/>18 J3726 078<br/>19 J4001 701<br/>20 J3228 426<br/>21 J3235 938<br/>22 J3237 141<br/>J3237 141<br/>J3237 141</p> | <p>CLIP, Retaining<br/>CLIP, Retaining<br/>(a) CLIP, Retaining<br/>GASKET<br/>NUT<br/>BAIL, Air Cleaner Retaining<br/>TUBE<br/>-2- CLAMP<br/>TUBE, Air Intake<br/>ADAPTER, Air Intake<br/>-3- SCREW<br/>VALVE, Check<br/>[CDN] VALVE, Reverse Delay<br/>[CH] (a) VALVE, Reverse Delay<br/>[NRM] (a) VALVE, Reverse Delay<br/>[S] (a) VALVE, Reverse Delay</p> |
|--|---|---|---|

[US] Vehicle built for U.S. (50 states)  
[CDN] Vehicle built for Canada  
[J] Vehicle built for Japan  
[CH] Vehicle built for Switzerland  
[S] Vehicle built for Sweden  
[NRM] Vehicle built for non-regulated markets  
[XPT] Vehicle built for the export market



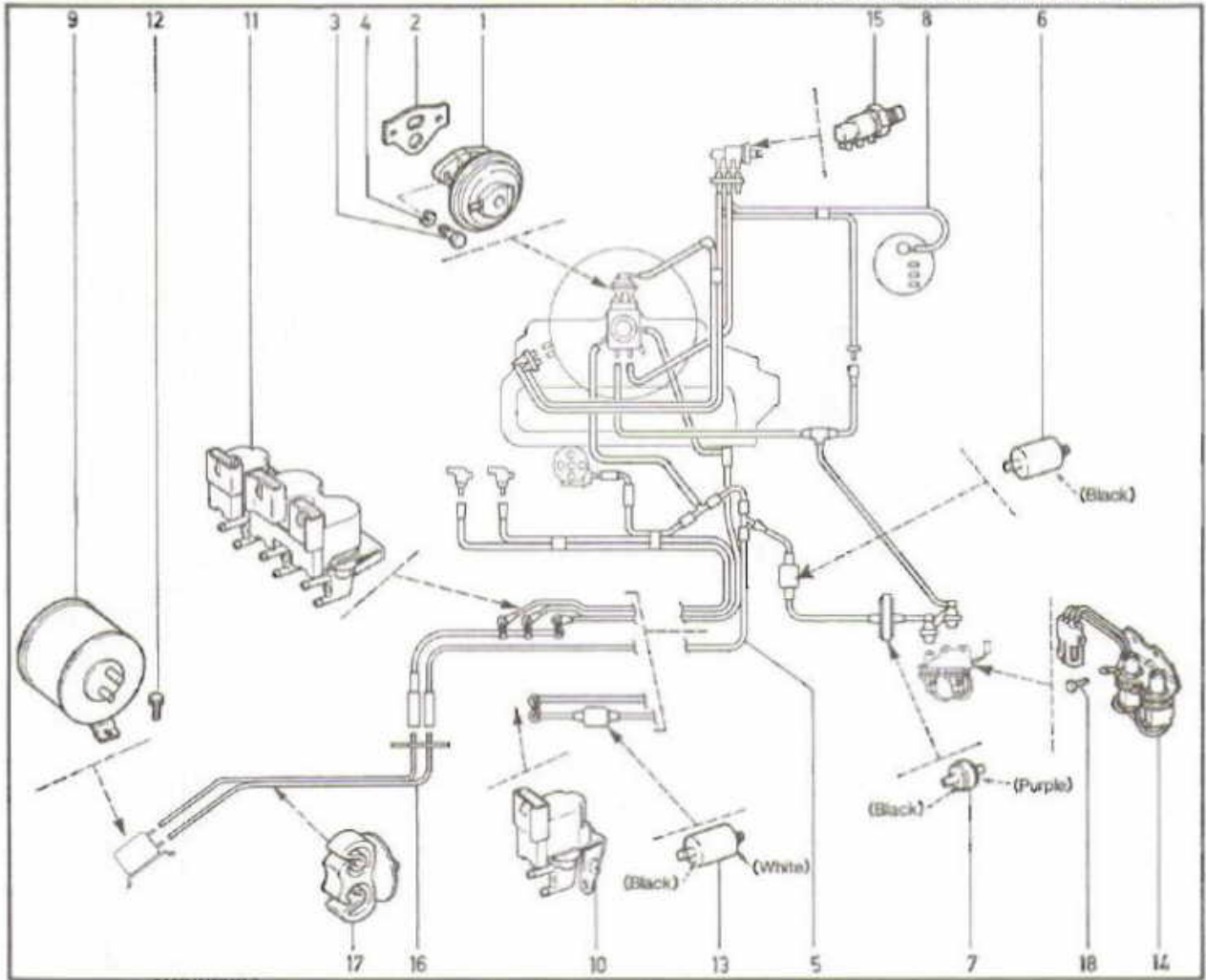

- |   |           |                           |    |           |                                |
|---|-----------|---------------------------|----|-----------|--------------------------------|
| 1 | 53001 090 | [US-49] VALVE, EGR        | 8  | 33001 096 | [US-49] HARNESS, Vacuum        |
|   | 33001 944 | [WMT] [US-Cal] VALVE, EGR |    | 33001 096 | [CDN] HARNESS, Vacuum          |
|   | 33001 516 | [WAT] [US-Cal] VALVE, EGR |    | 33002 120 | [WMT] [US-Cal] HARNESS, Vacuum |
|   | 53001 089 | [WMT] [ALT] VALVE, EGR    |    | 33001 096 | [WAT] [US-Cal] HARNESS, Vacuum |
|   | 33001 517 | [WAT] [ALT] VALVE, EGR    | 9  | 33000 766 | RESERVOIR, Vacuum              |
|   | 53001 089 | [WMT] [CDN] VALVE, EGR    | 10 | 33000 896 | [CDN] VALVE, Solenoid          |
|   | 53001 090 | [WAT] [CDN] VALVE, EGR    | 11 | 33001 627 | [US] VALVE, Solenoid           |
| 2 | 33004 185 | GASKET                    | 12 | 11502 453 | -4- SCREW                      |
| 3 | J0180 078 | -2- BOLT                  | 13 | J3239 603 | [CDN] RESERVOIR, Vacuum        |
| 4 | J0120 214 | -2- WASHER                | 14 | J3240 803 | SWITCH, Emission               |
| 5 | 33001 097 | [US] HARNESS, Vacuum      | 15 | J3238 932 | SWITCH, Vacuum                 |
|   | 33001 678 | [CDN] HARNESS, Vacuum     | 16 | 33000 765 | TUBE ASSY, Vacuum              |
| 6 | J3239 467 | RESERVOIR, Vacuum         | 17 | 32000 403 | CLIP, Tube                     |
| 7 | J3236 284 | -2- VALVE, Delay          | 18 | J9426 241 | -2- SCREW                      |

[US-49] Vehicle built for U.S. (E/California)  
[WMT] With manual transmission  
[US-Cal] Vehicle built for California only  
[WAT] With automatic transmission  
[ALT] Vehicle built for high altitude operation  
[CDN] Vehicle built for Canada  
[US] Vehicle built for U.S. (50 states)

[ALT] Vehicle built for the export market





EMISSION CONTROLS ... SIX CYLINDER ENGINE (1984/1985)

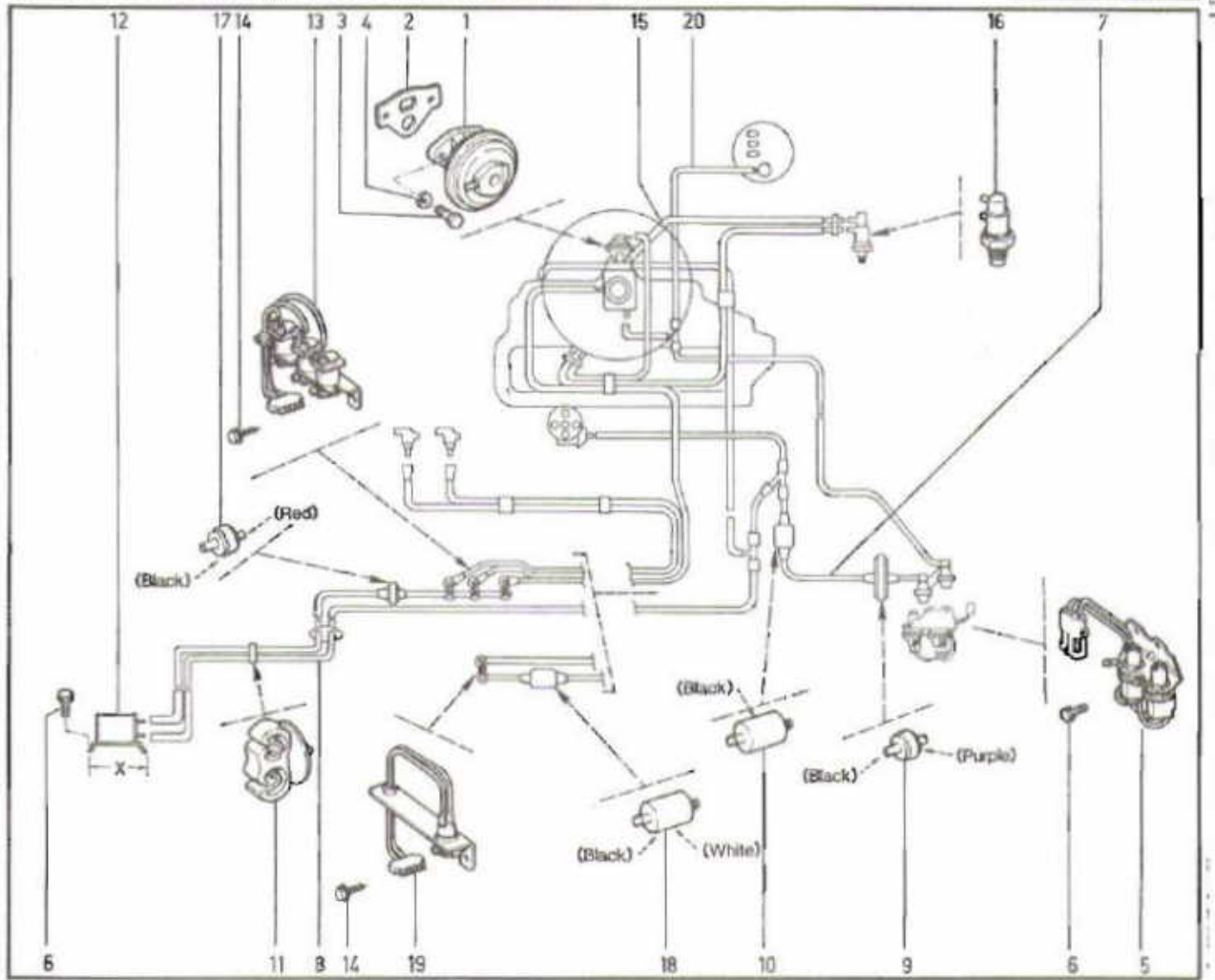

- |    |           |                                     |    |           |                                     |
|----|-----------|-------------------------------------|----|-----------|-------------------------------------|
| 1  | J3241 729 | [WMT] (a) (c) (d) VALVE, EGR        | 15 | 33000 346 | (a) HARNESS, Vacuum                 |
|    | 33000 956 | [WAT] (a) (c) (d) VALVE, EGR        |    | 33001 033 | [WMT] (b) HARNESS, Vacuum           |
|    | J3239 371 | [WMT] (b) VALVE, EGR                |    | 33001 038 | [WAT] (b) HARNESS, Vacuum           |
|    | 33000 828 | [WAT] (b) VALVE, EGR                |    | 33002 131 | [WMT] (c) HARNESS, Vacuum           |
|    | 33000 889 | (e) (m) VALVE, EGR                  |    | 33000 346 | [WAT] (c) HARNESS, Vacuum           |
|    | J3241 729 | [WMT] (e) (f) (g) (h) VALVE, EGR    |    | 33000 350 | (d) HARNESS, Vacuum                 |
|    | 33000 956 | [WAT] (e) (f) (g) (h) VALVE, EGR    |    | 33001 830 | [WAT] (e) (m) HARNESS, Vacuum       |
| 2  | J3221 283 | GASKET, EGR                         |    | 53000 427 | (f) (m) HARNESS, Vacuum             |
| 3  | J0180 078 | -2- BOLT                            |    | 33001 890 | (g) (h) (m) HARNESS, Vacuum         |
| 4  | J0120 214 | -2- WASHER                          |    | 33000 346 | (e) (f) (g) (h) (n) HARNESS, Vacuum |
| 5  | J3240 803 | SWITCH, Emission                    | 16 | J3235 917 | (f) (m) SWITCH, CTO                 |
| 6  | J9420 151 | -4- SCREW                           |    | J3238 932 | (b) (e) (g) (h) (m) SWITCH, CTO     |
| 7  | 33000 351 | (a) (b) (c) HARNESS, Vacuum         |    | J3238 932 | (b) (n) SWITCH, CTO                 |
|    | 33000 352 | (d) HARNESS, Vacuum                 |    | J3241 675 | (a) (c) (d) SWITCH, CTO             |
|    | 33001 631 | (e) (m) HARNESS, Vacuum             |    | J3241 675 | (e) (f) (g) (h) (n) SWITCH, CTO     |
|    | 33000 351 | (k) (m) HARNESS, Vacuum             | 17 | 33001 440 | (e) (m) VALVE, Delay                |
| 8  | 33000 785 | (m) TUBE ASSY, Vacuum               |    | J3239 603 | (d) RESERVOIR, Vacuum               |
| 9  | J3236 284 | VALVE, Delay                        | 18 | 33000 632 | (d) (m) VALVE, Solenoid             |
| 10 | J3239 467 | RESERVOIR, Vacuum                   |    | 33001 946 | (d) (n) VALVE, Solenoid             |
| 11 | 32000 403 | (m) CLIP, Tube                      | 20 | J8125 812 | (g) (h) (m) [Bulk] HOSE             |
| 12 | 33000 766 | (X=8.25") RESERVOIR, Vacuum         |    |           |                                     |
|    | 53001 068 | (X=4.75") RESERVOIR, Vacuum         |    |           |                                     |
| 13 | 33000 897 | (a) (b) (c) (e) (m) VALVE, Solenoid |    |           |                                     |
|    | 33001 945 | (n) VALVE, Solenoid                 |    |           |                                     |
| 14 | J4006 719 | -2- SCREW                           |    |           |                                     |

[WMT] With manual transmission  
[WAT] With automatic transmission  
[Bulk] Bulk item. Order amount needed

(a) Vehicle built for U.S. (E/California)  
(b) Vehicle built for California only  
(c) Vehicle built for high altitude operation  
(d) Vehicle built for Canada

(e) Vehicle built for Japan  
(f) Vehicle built for non-regulated markets  
(g) Vehicle built for Sweden  
(h) Vehicle built for Switzerland

(k) Vehicle built for the export market  
(m) 1984  
(n) 1985

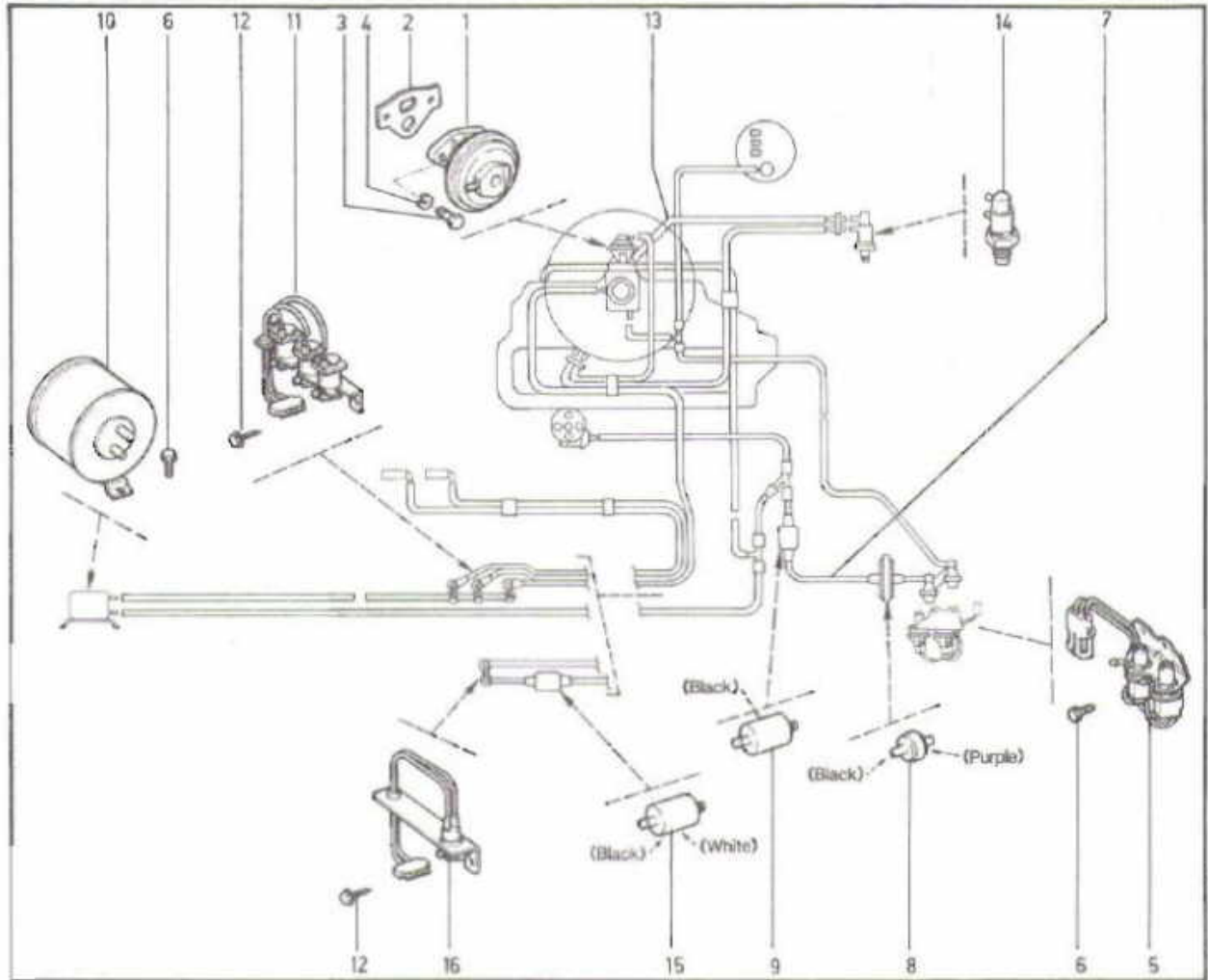

- |   |   |  |  |
|---|---|--|--|
| <p>1 J3241 729<br/>33000 956<br/>J3239 371<br/>33000 828<br/>33000 828<br/>2 J3221 283<br/>3 J0180 078<br/>4 J0120 214<br/>5 J3240 803<br/>6 J9420 151<br/>7 33000 351<br/>33000 351<br/>33000 352<br/>8 J3236 284<br/>9 J3239 487<br/>10 53001 068<br/>53001 068</p> | <p>[WMT] (a) (c) (d) (g) VALVE, EGR<br/>[WAT] (a) (c) (d) (g) VALVE, EGR<br/>[WMT] (b) (g) VALVE, EGR<br/>[WAT] (b) (g) VALVE, EGR<br/>(h) VALVE, EGR<br/>GASKET, EGR<br/>-2- BOLT<br/>-2- WASHER<br/>SWITCH, Emission<br/>-4- SCREW<br/>(a) (b) (c) (g) HARNESS, Vacuum<br/>(h) HARNESS, Vacuum<br/>(d) (g) HARNESS, Vacuum<br/>VALVE, Delay<br/>RESERVOIR, Vacuum<br/>(a) (b) (c) (g) RESERVOIR, Vacuum<br/>(h) RESERVOIR, Vacuum</p> | <p>11 33001 945<br/>33001 945<br/>12 J4006 719<br/>J4005 731<br/>13 33000 346<br/>33001 033<br/>33001 038<br/>33002 131<br/>33000 346<br/>33000 350<br/>33001 038<br/>14 J3241 675<br/>J3238 932<br/>J3238 932<br/>15 J3239 603<br/>16 33001 946</p> | <p>(a) (b) (c) (g) VALVE, Solenoid<br/>(h) VALVE, Solenoid<br/>(e) -2- SCREW<br/>(f) -2- SCREW<br/>(a) (g) HARNESS, Vacuum<br/>[WMT] (b) (g) HARNESS, Vacuum<br/>[WAT] (b) (g) HARNESS, Vacuum<br/>[WMT] (c) (g) HARNESS, Vacuum<br/>[WAT] (c) (g) HARNESS, Vacuum<br/>(d) (g) HARNESS, Vacuum<br/>(h) HARNESS, Vacuum<br/>(a) (c) (d) (g) SWITCH, CTO<br/>(b) (g) SWITCH, CTO<br/>(h) SWITCH, CTO<br/>(d) (g) RESERVOIR, Vacuum<br/>(d) (g) VALVE, Solenoid</p> |
|---|---|--|--|

[WMT] With manual transmission  
[WAT] With automatic transmission



## PULSE AIR SYSTEM ... FOUR CYLINDER ENGINE

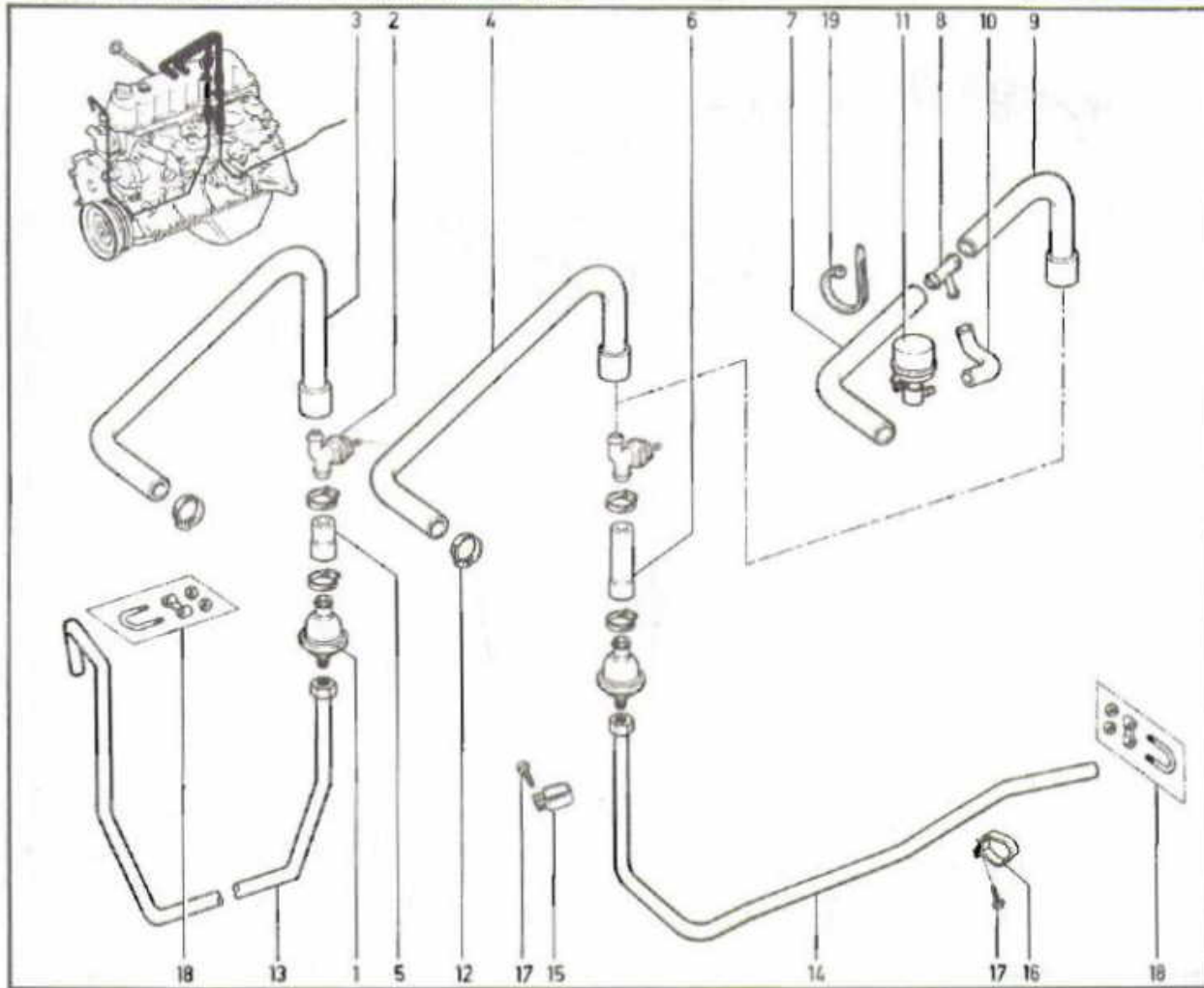

1	33000 354	-2- VALVE, Check	10	33002 053	[WMT] (b) HOSE, Pulse Air
2	33000 355	-2- VALVE, Air	11	33001 010	[WMT] (b) VALVE, Decol
3	33001 086	HOSE, Pulse Air	12	J3203 077	-10- CLAMP
4	33001 087	(a) (c) HOSE, Pulse Air	13	33001 146	TUBE, Pulse Air (Upstream)
	33001 087	[WAT] (b) HOSE, Pulse Air	14	33001 144	TUBE, Pulse Air (Downstream)
5	53000 273	HOSE, Pulse Air	15	33001 060	CLAMP
6	33000 371	HOSE, Pulse Air	16	33000 869	CLAMP
7	33002 123	[WMT] (b) HOSE, Pulse Air	17	J4004 692	-2- SCREW
8	33000 440	[WMT] (b) TEE	18	33000 871	-2- CLAMP
9	33002 124	[WMT] (b) HOSE, Pulse Air	19	J3693 058	[WMT] (b) STRAP

[WAT] With automatic transmission  
 [WMT] With manual transmission



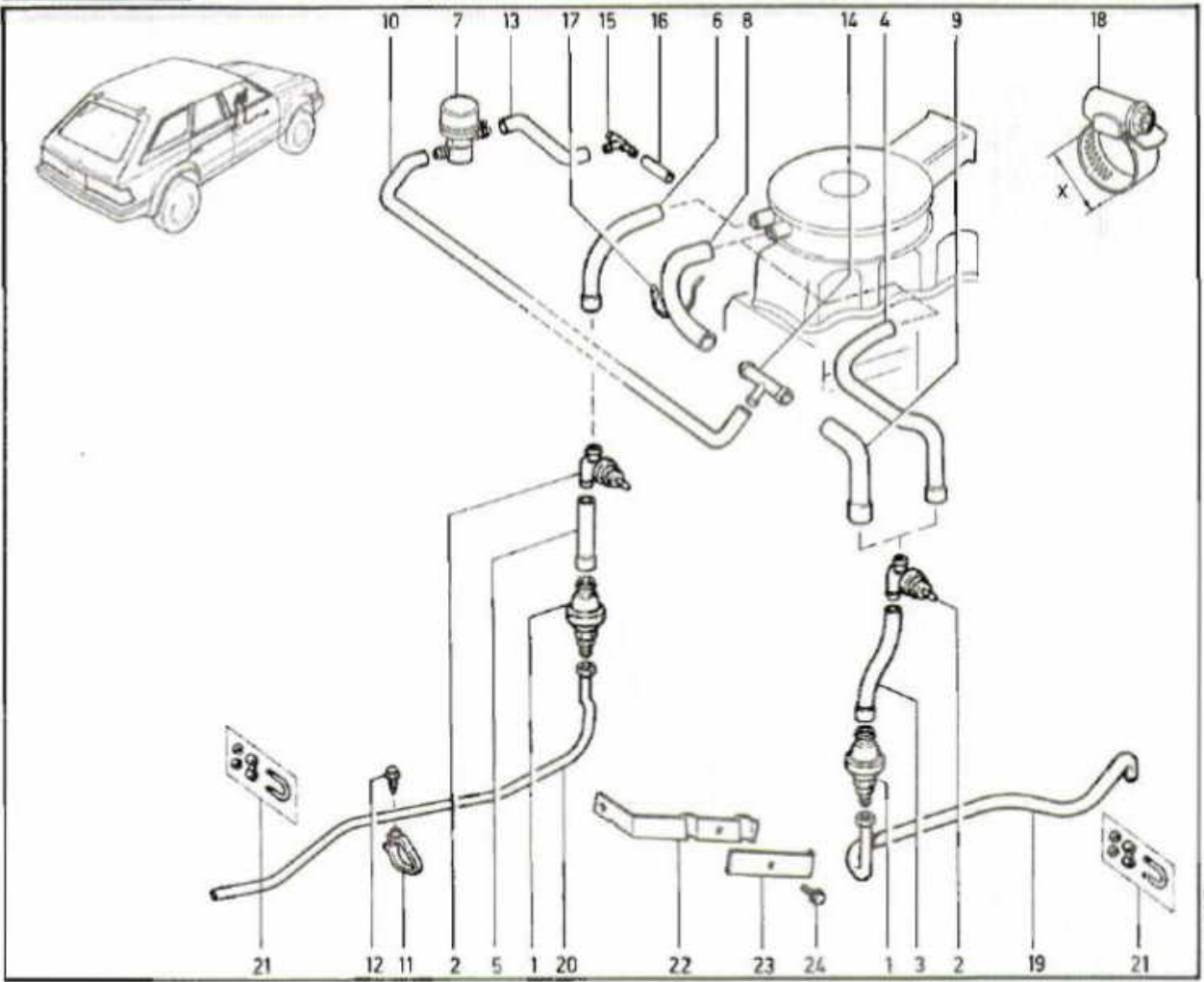

- |    |           |                                 |    |           |                               |
|----|-----------|---------------------------------|----|-----------|-------------------------------|
| 1  | 33000 354 | -2- VALVE, Check                | 14 | 33000 440 | [WMT] (a) (b) TEE             |
| 2  | 33000 355 | -2- VALVE, Air                  | 15 | 34201 741 | [WMT] (a) (b) TEE             |
| 3  | 33000 370 | HOSE, Pulse Air                 | 16 | J8125 843 | [WMT] (a) (b) HOSE            |
| 4  | 33000 898 | HOSE, Pulse Air                 | 17 | J3693 058 | [WMT] (a) (b) STRAP           |
| 5  | 33000 372 | HOSE, Pulse Air                 | 18 | J3203 077 | (X=1.19" To 1.75") -AR- CLAMP |
| 6  | 33000 899 | HOSE, Pulse Air                 |    | J3203 078 | (X=1.31" To 2.25") -AR- CLAMP |
| 7  | J3237 284 | [WMT] (a) (b) VALVE, Decel      | 19 | 33000 611 | TUBE, Pulse Air (Upstream)    |
| 8  | 53000 972 | [WMT] (a) (b) HOSE, Pulse Air   | 20 | 33000 608 | TUBE, Pulse Air (Downstream)  |
| 9  | 53000 973 | [WMT] (a) (b) HOSE, Pulse Air   | 21 | 33000 871 | -2- CLAMP                     |
| 10 | 53001 137 | [WMT] (a) (b) HOSE, Pulse Air   | 22 | 33000 706 | BRACKET                       |
| 11 | 33000 869 | CLAMP                           | 23 | 33000 710 | PLATE                         |
| 12 | J4004 692 | SCREW                           | 24 | J9420 151 | SCREW                         |
| 13 | 53000 971 | [WMT] (a) (b) HOSE, Decel Valve |    |           |                               |

[WMT] With manual transmission





**AIR INJECTION SYSTEM ... SIX CYLINDER ENGINE (SWEDEN OR SWITZERLAND)**

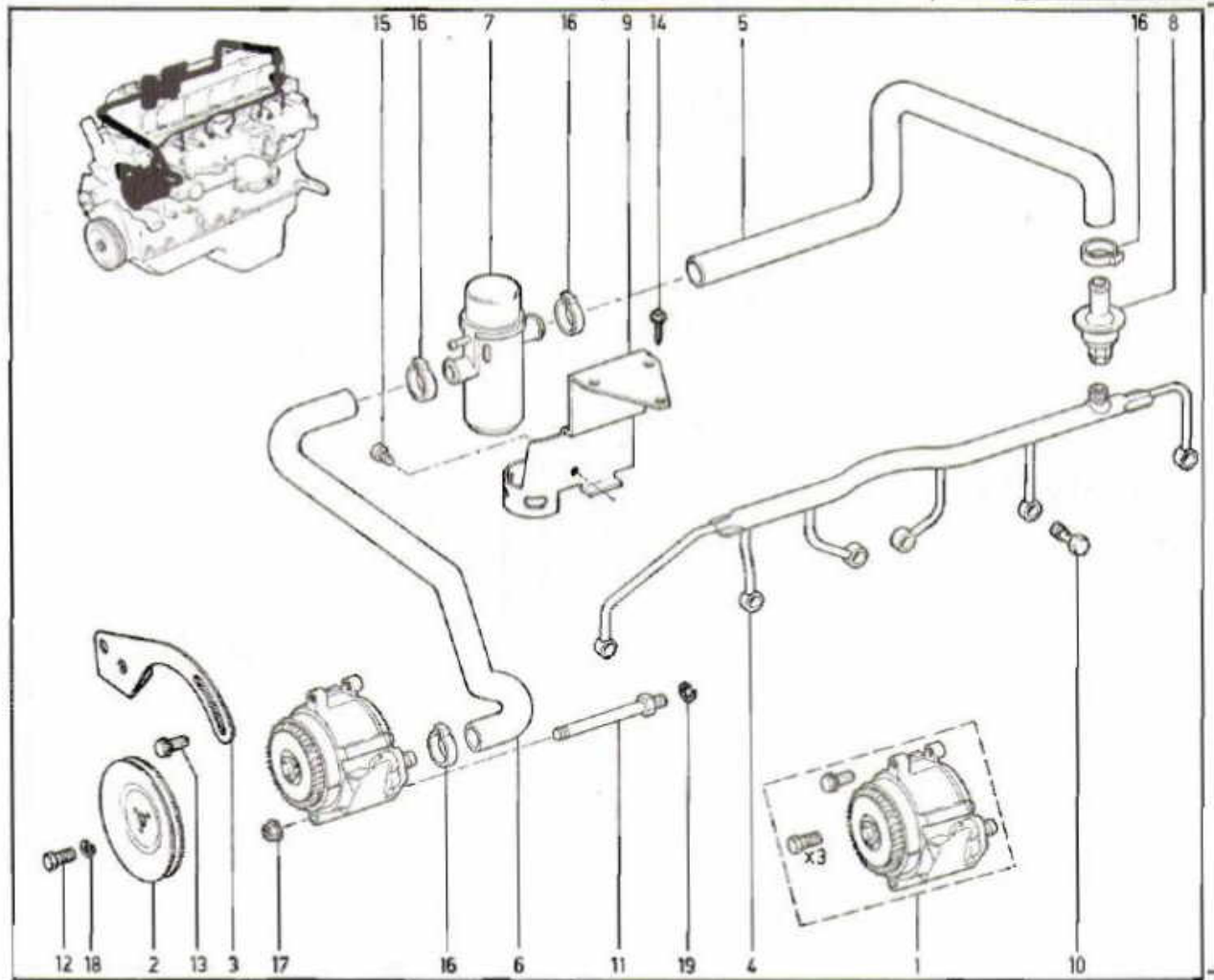

- J8134 211 PUMP, Air Injection
- J3241 249 PULLEY, Air Pump
- J3224 696 [WAC] BRACKET, Adjusting
- 33001 115 [LAC] BRACKET, Adjusting
- J3240 558 MANFOLD, Air Injection
- J3241 336 HOSE
- J3239 578 HOSE
- J3223 634 VALVE, Diverter
- J3233 960 VALVE, Check
- J3238 963 BRACKET, Mounting

- 10 J3229 457 -6- BOLT
- 11 J4200 423 BOLT, Pivot
- 12 11503 877 -3- BOLT
- 13 J4200 419 BOLT
- 14 J4006 719 -3- SCREW
- 15 J4004 476 SCREW
- 16 J3203 077 -4- CLAMP, Hose
- 17 J4200 301 NUT
- 18 S1503 963 -3- WASHER, Lock
- 19 J4003 803 WASHER, Lock

[WAC] With factory installed air conditioning  
[LAC] Less factory installed air conditioning

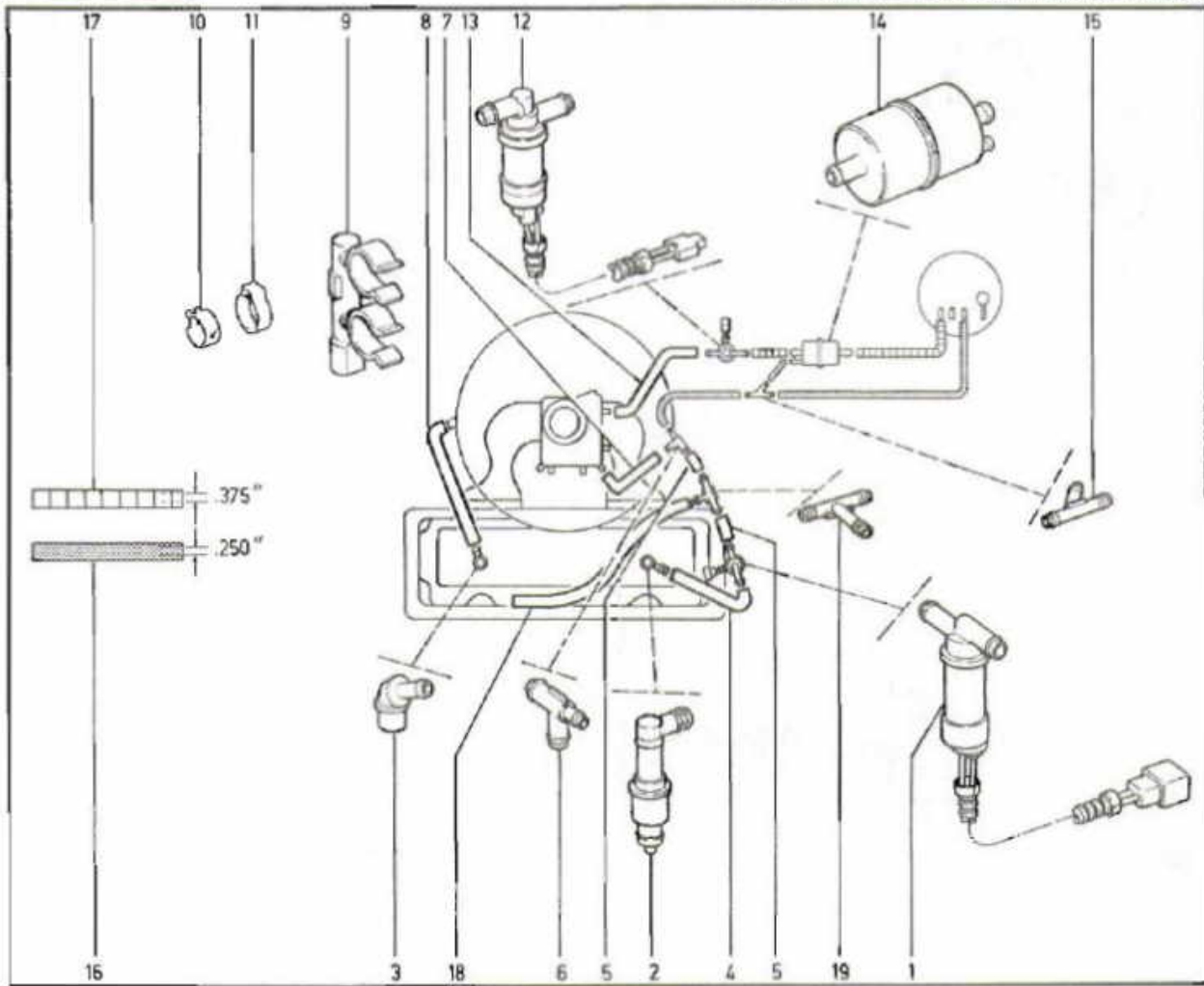

- 1 33000 722 VALVE, Solenoid
- 2 33001 239 VALVE, PCV
- 3 J3236 685 ELBOW
- 4 33001 637 HOSE
- 5 33001 638 HOSE
- 6 34201 741 TEE
- 7 33001 639 (a) (b) HOSE
- 33002 051 [WMT] (c) HOSE
- 33001 639 [WAT] (c) HOSE
- 8 33001 084 HOSE
- 9 33001 640 BRACKET, Support

- 10 J3219 466 -2- CLAMP, Hose
- 11 J3223 128 -9- CLAMP, Hose
- 12 53001 091 VALVE, Solenoid
- 13 33001 443 HOSE
- 14 33001 586 SEPARATOR, Liquid
- 15 J0975 940 TEE
- 16 J8125 843 [Bulk] HOSE
- 17 J8125 781 [Bulk] HOSE
- 18 33002 122 (c) HOSE
- 19 J3232 983 (c) TEE

[WMT] With manual transmission  
 [WAT] With automatic transmission  
 [Bulk] Bulk item. Order amount needed

(a) Vehicle built for U.S. (E/ California).  
 (b) Vehicle built for Canada.  
 (c) Vehicle built for California only.



PCV SYSTEM ... SIX CYLINDER ENGINE

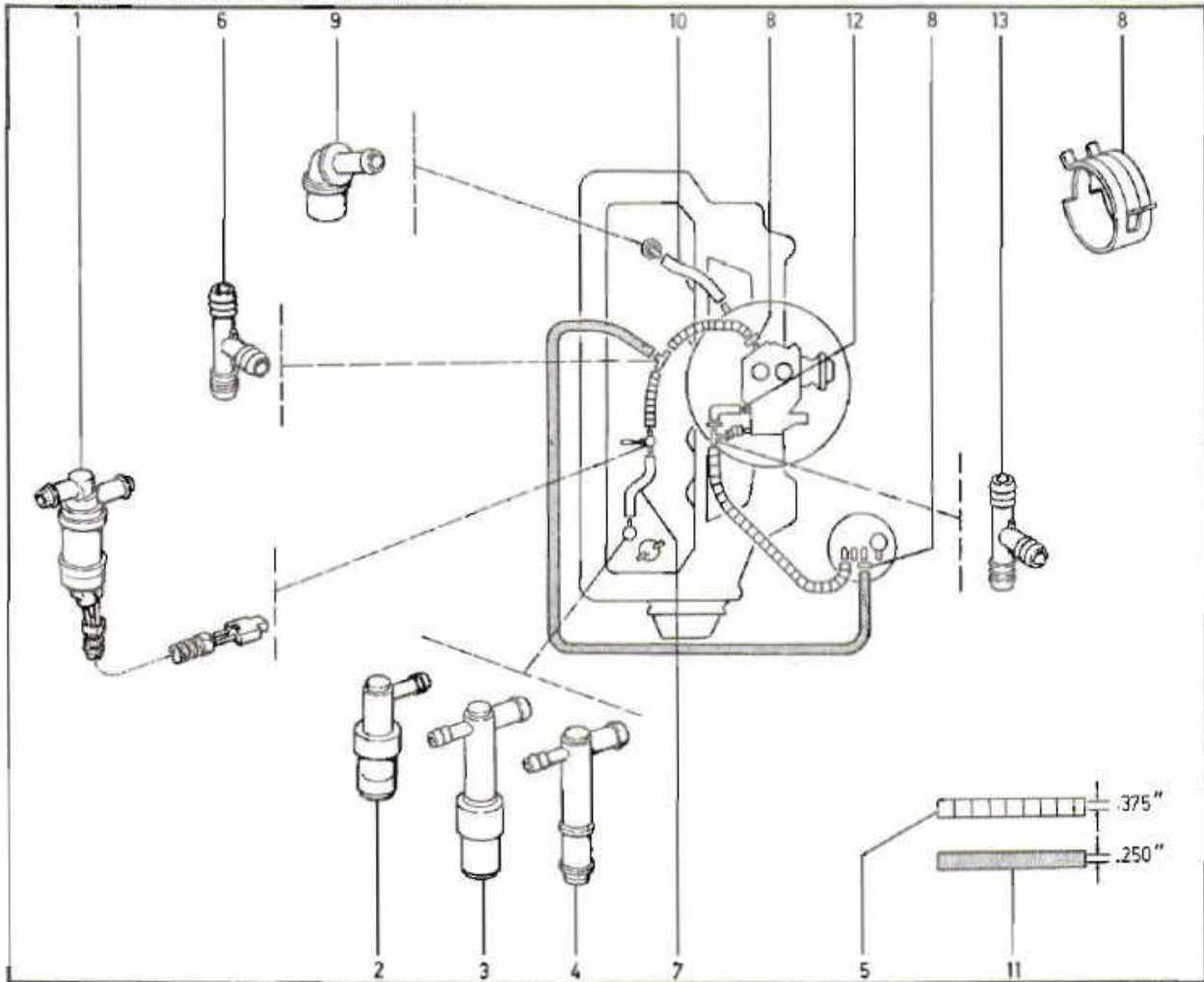

- |    |           |                             |
|----|-----------|-----------------------------|
| 1  | 33000 722 | (a) (f) (h) VALVE, Solenoid |
| 2  | 33000 887 | (a) (f) (h) VALVE, PCV      |
| 3  | J3239 066 | (g) VALVE, PCV              |
| 4  | J3240 779 | (e) VALVE, PCV              |
| 5  | J8125 781 | [Bulk] HOSE                 |
| 6  | J3239 686 | (b) (d) (f) (h) TEE         |
|    | J3239 686 | [WAT] (c) TEE               |
|    | J3237 497 | [WMT] (c) TEE               |
| 7  | 33000 721 | (a) (f) (h) HOSE            |
| 8  | J3219 466 | -AR- CLAMP                  |
| 9  | J3236 685 | ELBOW                       |
| 10 | J3239 814 | HOSE                        |
| 11 | J8125 843 | [Bulk] HOSE                 |
| 12 | J3232 942 | HOSE                        |
| 13 | J3232 963 | TEE                         |

[Bulk] Bulk item. Order amount needed

[WAT] With automatic transmission

[WMT] With manual transmission

[US] Vehicle built for U.S. (50 states)

[CDN] Vehicle built for Canada

[US-49] Vehicle built for U.S. (E/California)

[US-Cal] Vehicle built for California only

[ALT] Vehicle built for high altitude operation

[CH] Vehicle built for Switzerland

[S] Vehicle built for Sweden

[J] Vehicle built for Japan

[NRM] Vehicle built for non-regulated markets

[XPT] Vehicle built for the export market

(a) [US] [CDN]

(d) [ALT]

(g) 1984 [NRM]

(b) [US-49] [CDN]

(e) 1984 [CH] [S]

(h) 1985 [XPT]

(c) [US-Cal]

(f) 1984 [J]



CANISTER, FUEL VAPOR STORAGE

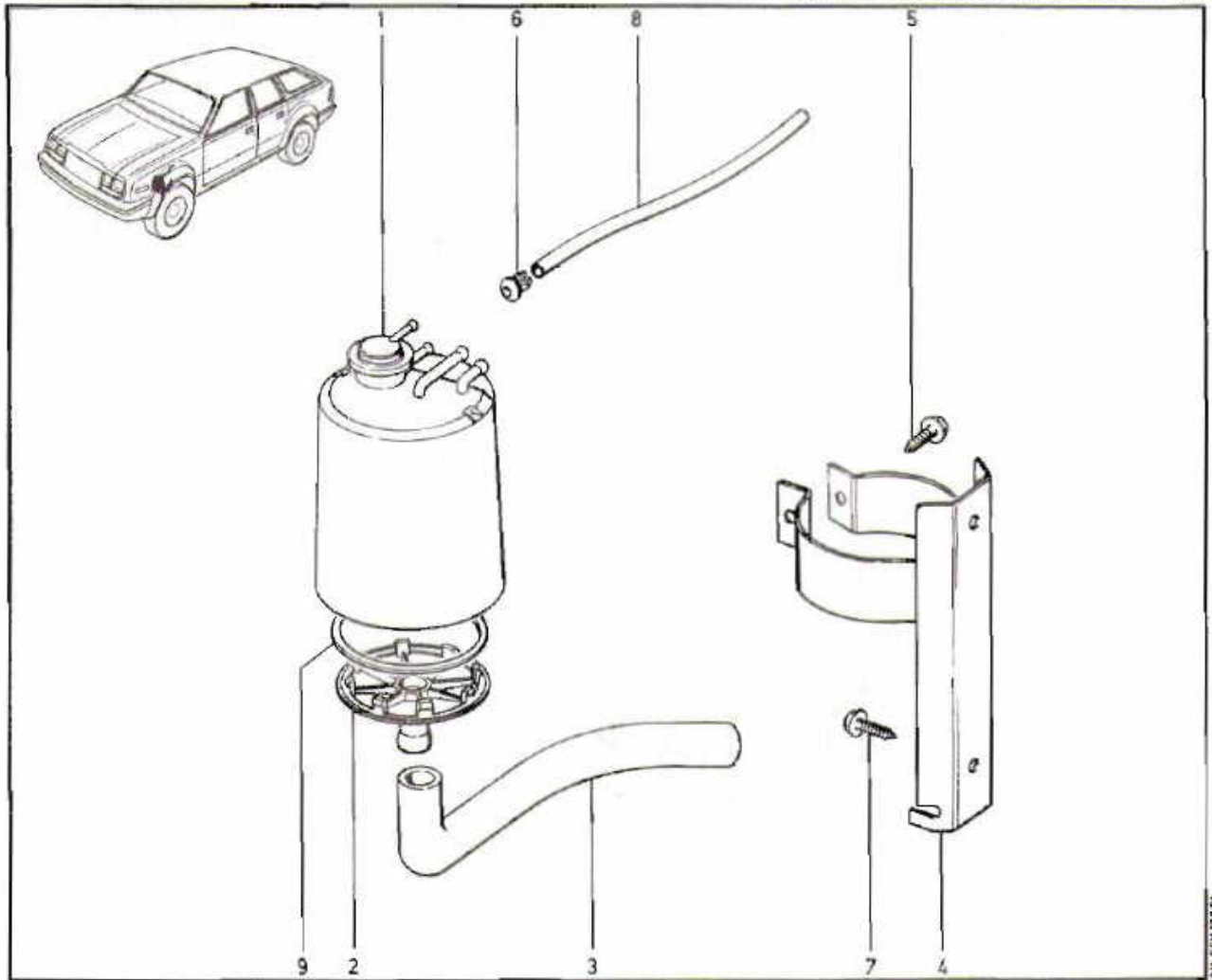

- 1 J3239 479 (a) CANISTER
- J3231 916 (b) CANISTER
- J3239 479 (c) CANISTER
- 2 J3233 599 CAP, Drain
- 3 33000 876 [4 Cyl] HOSE
- J3233 754 [6 Cyl] HOSE
- 4 J3232 940 [6 Cyl] BRACKET, Mounting
- 33001 405 [4 Cyl] BRACKET, Mounting
- 5 J9420 882 SCREW
- 6 J3213 949 PLUG
- 7 J4001 042 -2- SCREW
- 8 J3234 922 [MR] HOSE
- 9 33002 496 GASKET

[4 Cyl] Four-cylinder engine  
 [6 Cyl] Six-cylinder engine  
 [MR] Part must be modified to fit this application  
 [US] Vehicle built for U.S. (50 states)  
 [CDN] Vehicle built for Canada  
 [CH] Vehicle built for Switzerland  
 [S] Vehicle built for Sweden  
 [J] Vehicle built for Japan



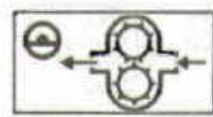

**PUMP, POWER STEERING**

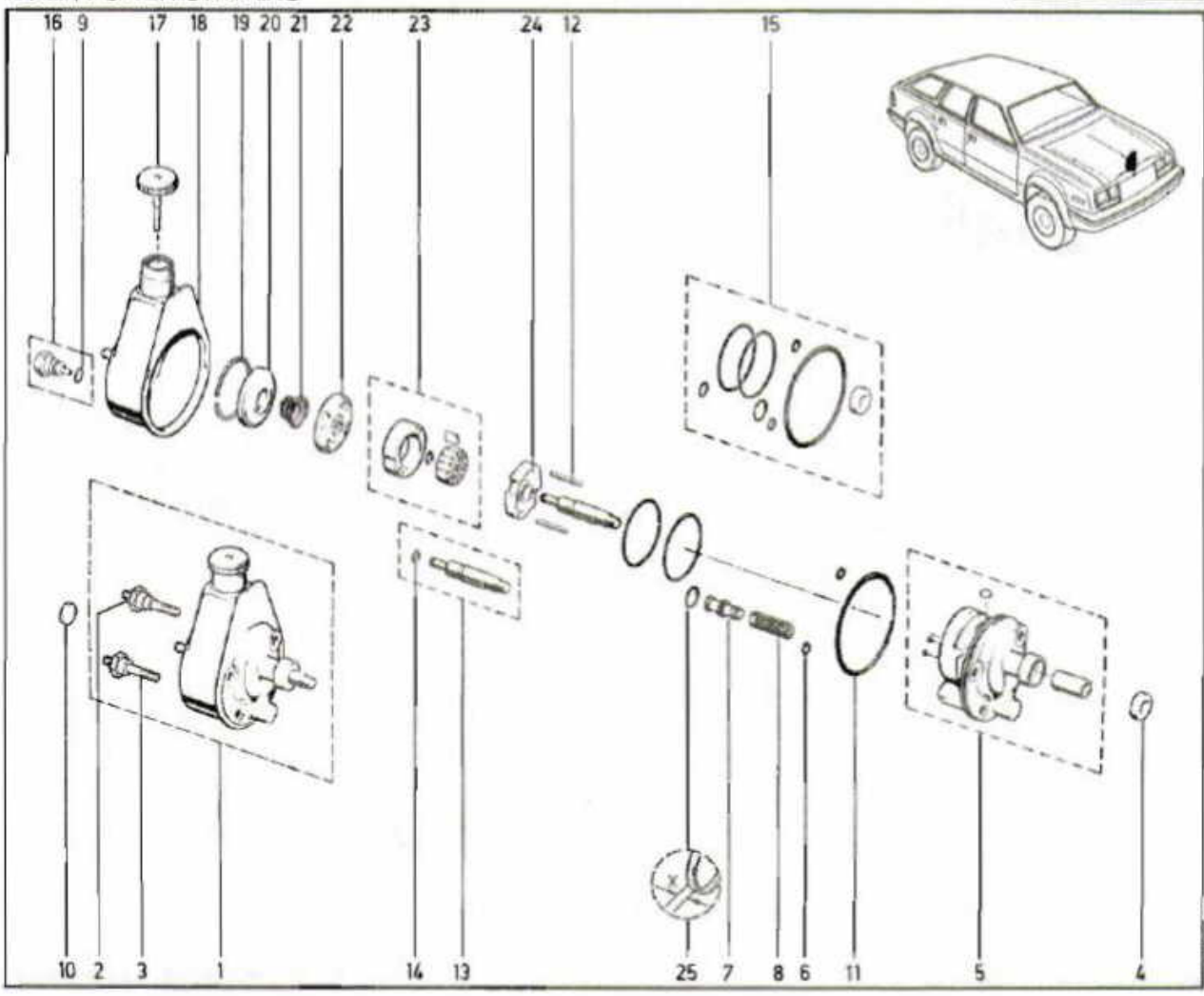

- |    |           |                              |    |           |                                   |
|----|-----------|------------------------------|----|-----------|-----------------------------------|
| 1  | 53000 092 | [4 Cyl] PUMP, Power Steering | 15 | J3209 678 | SEAL KIT                          |
|    | J3237 193 | [6 Cyl] PUMP, Power Steering | 16 | J8132 472 | FITTING                           |
| 2  | J8132 474 | STUD                         | 17 | 83500 908 | [4 Cyl] CAP                       |
| 3  | J8132 475 | STUD                         |    | J8128 467 | [6 Cyl] CAP                       |
| 4  | J4488 330 | SEAL                         | 18 | 83500 244 | [4 Cyl] RESERVOIR, Power Steering |
| 5  | J8132 473 | HOUSING, Power Steering      |    | J8127 369 | [6 Cyl] RESERVOIR, Power Steering |
| 6  | J3209 672 | -2- SEAL                     | 19 | J3209 664 | RING                              |
| 7  | J8125 923 | VALVE                        | 20 | J3209 661 | PLATE                             |
| 8  | J3209 673 | SPRING                       | 21 | J8133 958 | SPRING                            |
| 9  | J3209 671 | SEAL                         | 22 | J8133 957 | PLATE                             |
| 10 | 83500 243 | [4 Cyl] MAGNET               | 23 | J8133 829 | RING KIT                          |
| 11 | J3209 669 | SEAL                         | 24 | 83500 071 | PLATE                             |
| 12 | J3209 660 | -2- PIN                      | 25 | J3209 670 | (X=.067") SEAL                    |
| 13 | J8133 828 | SHAFT KIT                    |    | 83502 151 | (X=.116") SEAL                    |
| 14 | J8133 827 | RING KIT                     |    |           |                                   |

[4 Cyl] Four-cylinder engine  
[6 Cyl] Six-cylinder engine

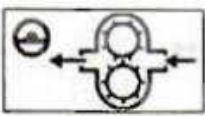

**PUMP MOUNTING, POWER STEERING**

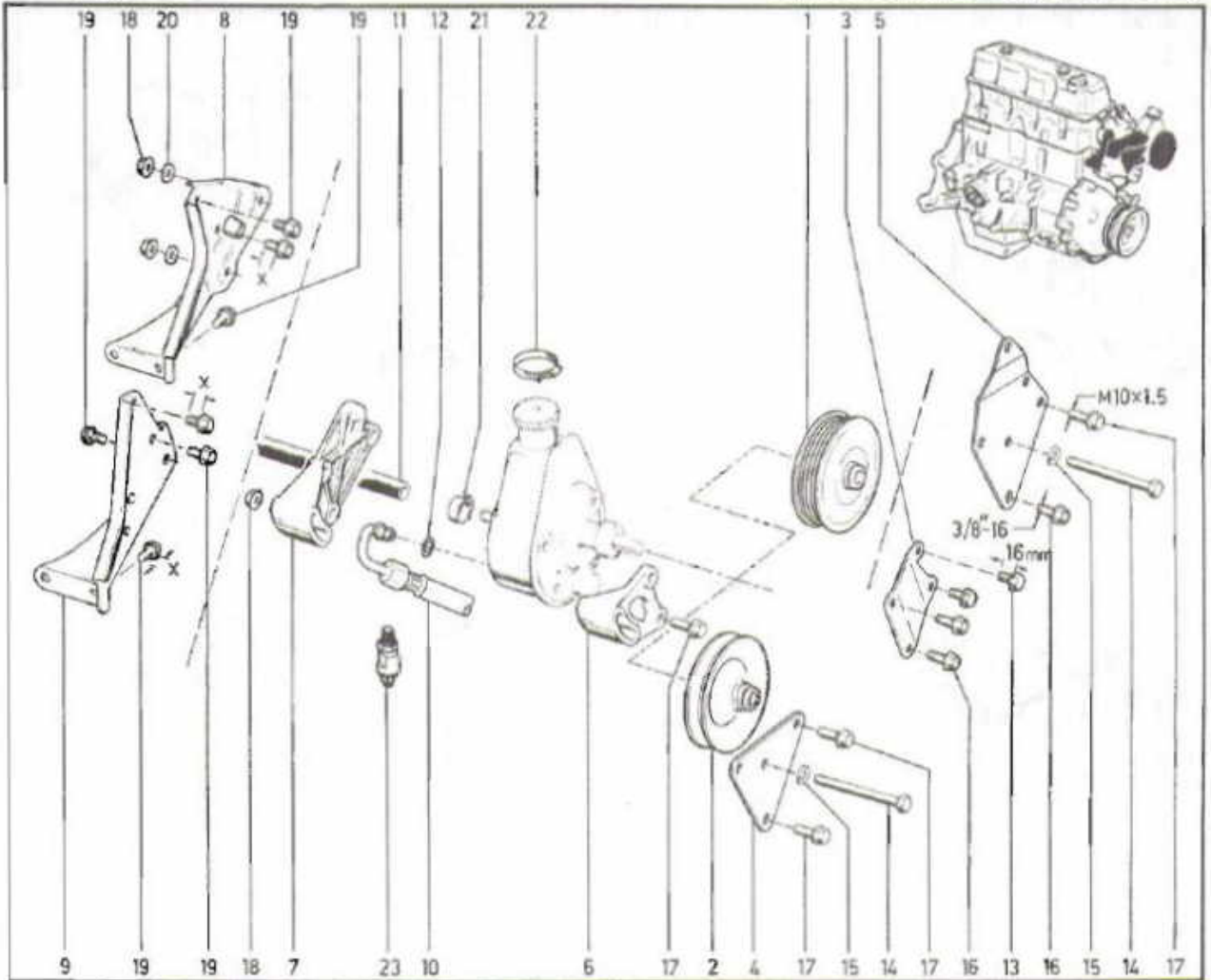

- |    |           |   |    |           |  |
|----|-----------|---|----|-----------|--|
| 1  | J3238 275 | [WSBD] PULLEY, Power Steering           | 11 | J3242 725 | [4 Cyl] [WSBD] HOSE                          |
| 2  | J3226 937 | [4 Cyl] [LSBD] PULLEY, Power Steering   |    | J3242 725 | [4 Cyl] [LSBD] [NC] HOSE                     |
|    | J3226 937 | [6 Cyl] [US-49] PULLEY, Power Steering  |    | J3251 242 | [6 Cyl] HOSE                                 |
|    | J3226 940 | [6 Cyl] [CH] [S] PULLEY, Power Steering | 12 | J3251 183 | -3- SEAL                                     |
| 3  | 53000 096 | [4 Cyl] [WSBD] BRACKET                  | 13 | 34201 868 | -2- BOLT                                     |
| 4  | J3237 232 | [4 Cyl] [LSBD] BRACKET                  | 14 | J0189 295 | BOLT   |
|    | J3237 232 | [6 Cyl] [US-49] BRACKET                 | 15 | J4003 803 | WASHER                                       |
| 5  | J3238 264 | [6 Cyl] [CH] [S] BRACKET                | 16 | J0274 195 | -2- BOLT                                     |
|    | J3237 571 | [6 Cyl] [WSBD] BRACKET                  | 17 | 11502 606 | -2- BOLT                                     |
| 6  | J3234 993 | BRACKET                                 | 18 | J4200 301 | -2- NUT                                      |
| 7  | J3238 265 | BRACKET                                 | 19 | J0273 773 | (X= 75°) -AR- BOLT                           |
| 8  | 33001 546 | [4 Cyl] [WSBD] BRACKET                  |    | S9412 229 | (X= 88°) -AR- BOLT                           |
|    | 33001 544 | [4 Cyl] [LSBD] BRACKET                  | 20 | J4200 093 | -2- WASHER                                   |
| 9  | J3238 661 | [6 Cyl] BRACKET                         | 21 | J3155 600 | CLAMP  |
| 10 | J3242 726 | [4 Cyl] [WSBD] HOSE                     | 22 | J3203 077 | [4 Cyl] CLAMP                                |
|    | 32000 985 | [4 Cyl] [LSBD] HOSE                     | 23 | 53000 970 | [4 Cyl] SWITCH, Power Steering High Pressure |
|    | J3251 236 | [6 Cyl] HOSE                            |    |           |  |

[WSBD] With serpentine belt drive  
 [4 Cyl] Four-cylinder engine  
 [LSBD] Less serpentine belt drive  
 [6 Cyl] Six-cylinder engine  
 [US-49] Vehicle built for U.S. (E/California)  
 [CH] Vehicle built for Switzerland  
 [S] Vehicle built for Sweden  
 [NC] Part supplied in neutral color. Paint to match

(a) [US] [CDN]  
 (b) 1984 [CH] [S]  
 (c) 1984 [J]

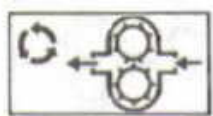

**COMPRESSOR, AIR CONDITIONING**

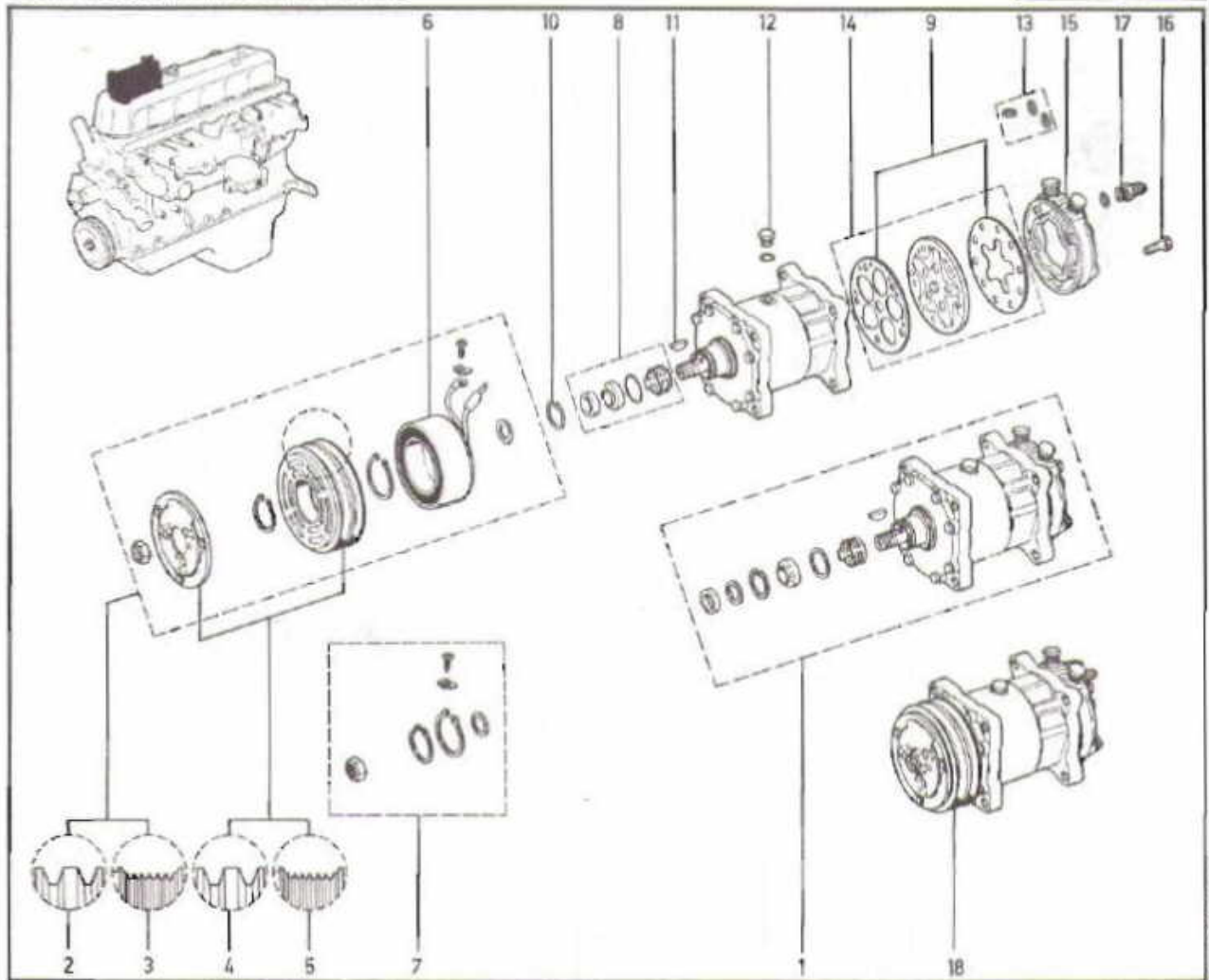

- |   |           |                                    |    |           |  |
|---|-----------|------------------------------------|----|-----------|--|
| 1 | J8133 449 | [WAC] COMPRESSOR, Air Conditioning | 8  | J8133 183 | SEAL KIT, Clutch                         |
|   | J8133 196 | [WAA] COMPRESSOR, Air Conditioning | 9  | J8133 186 | GASKET KIT, Compressor                   |
| 2 | 83510 033 | [WAC] CLUTCH, Compressor           | 10 | J8133 182 | RING, Snap                               |
|   | J8133 195 | [WAA] CLUTCH, Compressor           | 11 | J8133 191 | KEY, Shaft                               |
| 3 | 83510 034 | CLUTCH, Compressor                 | 12 | J8133 185 | PLUG, Filler                             |
| 4 | J8134 177 | [WAC] PULLEY, Clutch Drive         | 13 | J8133 184 | O-RING KIT                               |
|   | J8133 193 | [WAA] PULLEY, Clutch Drive         | 14 | J8133 187 | PLATE KIT, Compressor                    |
| 5 | J8133 446 | PULLEY, Clutch Drive               | 15 | J8133 445 | [WAC] HEAD, Compressor Cylinder          |
| 6 | 83510 032 | [WAC] COIL, Compressor Clutch      |    | J8133 188 | [WAA] HEAD, Compressor Cylinder          |
|   | J8133 194 | [WAA] COIL, Compressor Clutch      | 16 | J8133 189 | -5- SCREW                                |
| 7 | J8133 192 | SERVICE KIT, Clutch                | 17 | J8133 190 | [WAA] -2- VALVE, Compressor Service Port |
|   |           |                                    | 18 | J8132 866 | [WAA] COMPRESSOR ASSY, Air Conditioning  |

[WAC] With factory installed air conditioning  
[WAA] With dealer-installed "American Air" conditioning

- [4 Cyl] Four-cylinder engine  
[LSBD] Less serpentine belt drive  
[6 Cyl] Six-cylinder engine  
[US-49] Vehicle built for U.S. (E/California)  
[CH] Vehicle built for Switzerland  
[S] Vehicle built for Sweden  
[NC] Part supplied in neutral color. Paint to match.



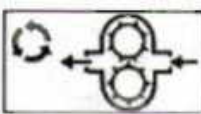

**13.88.1**  
P.C. 3

COMPRESSOR MOUNTING, AIR CONDITIONING ... FOUR CYLINDER ENGINE

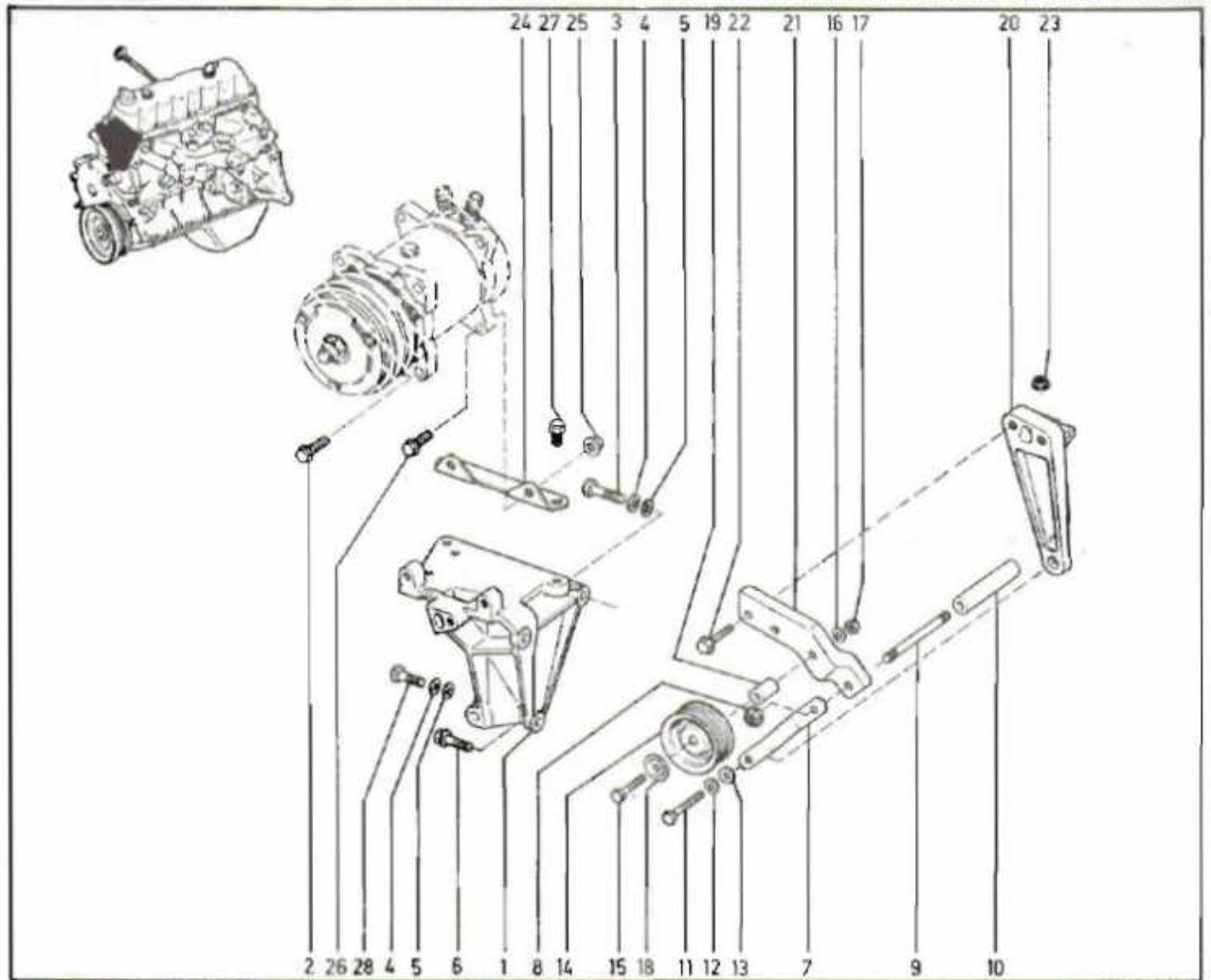

1	53000 530	BRACKET	15	J0427 571	[LPS] BOLT
2	34201 869	-2- BOLT	16	J0120 383	[LPS] WASHER, Lock
3	J0180 129	BOLT	17	J0272 122	[LPS] NUT
4	J0120 382	-AR- WASHER, Lock	18	J3239 485	[LPS] SHIELD
5	J4001 102	-AR- WASHER	19	J4006 738	[LPS] SPACER
6	J4006 995	-2- BOLT	20	53000 658	[LPS] BRACKET, Idler Pulley Mounting
7	33000 715	[LPS] BRACE	21	33000 542	[LPS] BRACKET, Idler
8	11501 850	[LPS] NUT	22	J0273 776	[LPS] BOLT
9	J4200 424	[LPS] STUD	23	J4004 005	[LPS] NUT
10	J4006 988	[LPS] SPACER	24	53000 529	BRACKET
11	J0180 126	[LPS] BOLT	25	11501 850	-2- NUT
12	J4003 803	[LPS] WASHER, Lock	26	11502 689	-2- BOLT
13	J4001 104	[LPS] WASHER	27	34201 868	-2- BOLT
14	J3239 821	[LPS] PULLEY, Idler	28	J0180 123	BOLT

[LPS] Less power steering

[LSBD] Less serpentine belt drive

[6 Cyl] Six-cylinder engine

[US-49] Vehicle built for U.S. (E/California)

[CH] Vehicle built for Switzerland

[S] Vehicle built for Sweden

[NC] Part supplied in neutral color. Paint to match

(a) [US] [CDN]

(b) 1984 [CH] [S]

(c) 1984 [J]



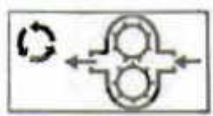

COMPRESSOR MOUNTING, AIR CONDITIONING ... SIX CYLINDER ENGINE

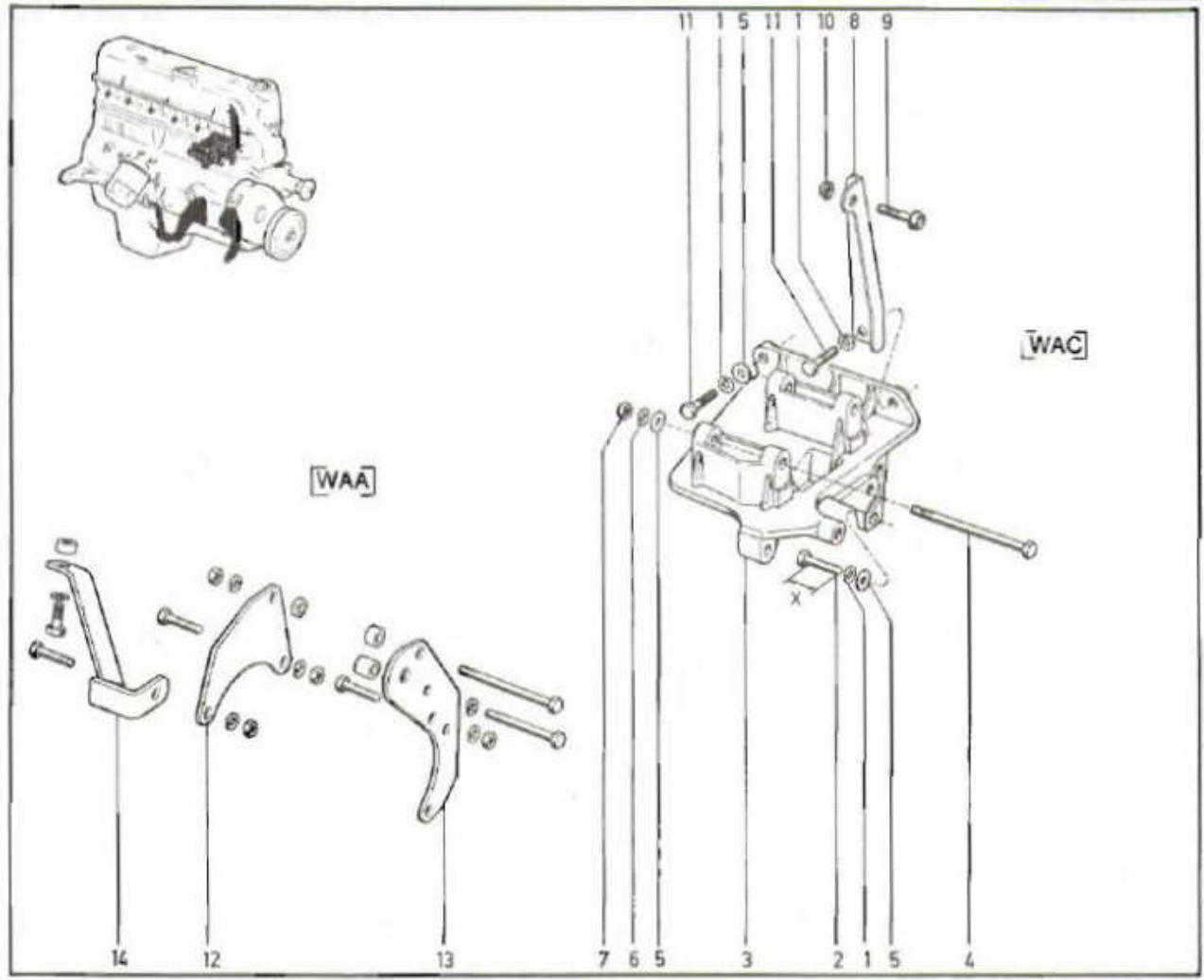

- 1 J4003 803 [WAC] -AR- WASHER, Lock
- 2 J0180 121 [WAC] (X= .875") BOLT
- J0180 123 [WAC] (X= 1.12") -AR- BOLT
- 3 J3239 470 [WAC] BRACKET, Mounting
- 4 J9417 624 [WAC] -2- BOLT
- 5 J4001 102 [WAC] -AR- WASHER
- 6 J0120 930 [WAC] -2- WASHER
- 7 S9418 738 [WAC] -2- NUT

- 8 J3239 633 [WAC] BRACE
- 9 J4004 010 [WAC] SCREW
- 10 S9411 507 [WAC] NUT
- 11 J0180 123 [WAC] -AR- BOLT
- 12 J8133 938 [WAA] BRACKET, Mounting
- 13 J8133 937 [WAA] BRACKET, Mounting
- 14 J8133 939 [WAA] BRACE

[WAC] With factory installed air conditioning  
 [WAA] With dealer-installed 'American Air' conditioning

[LPS] Less power steering

[LSBD] Less serpentine belt drive  
 [6 Cyl] Six-cylinder engine  
 [US-49] Vehicle built for U.S. (E/California)  
 [CH] Vehicle built for Switzerland  
 [S] Vehicle built for Sweden  
 [NC] Part supplied in neutral color. Paint to match

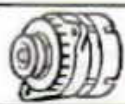

ALTERNATOR MOUNTING ... FOUR CYLINDER ENGINE

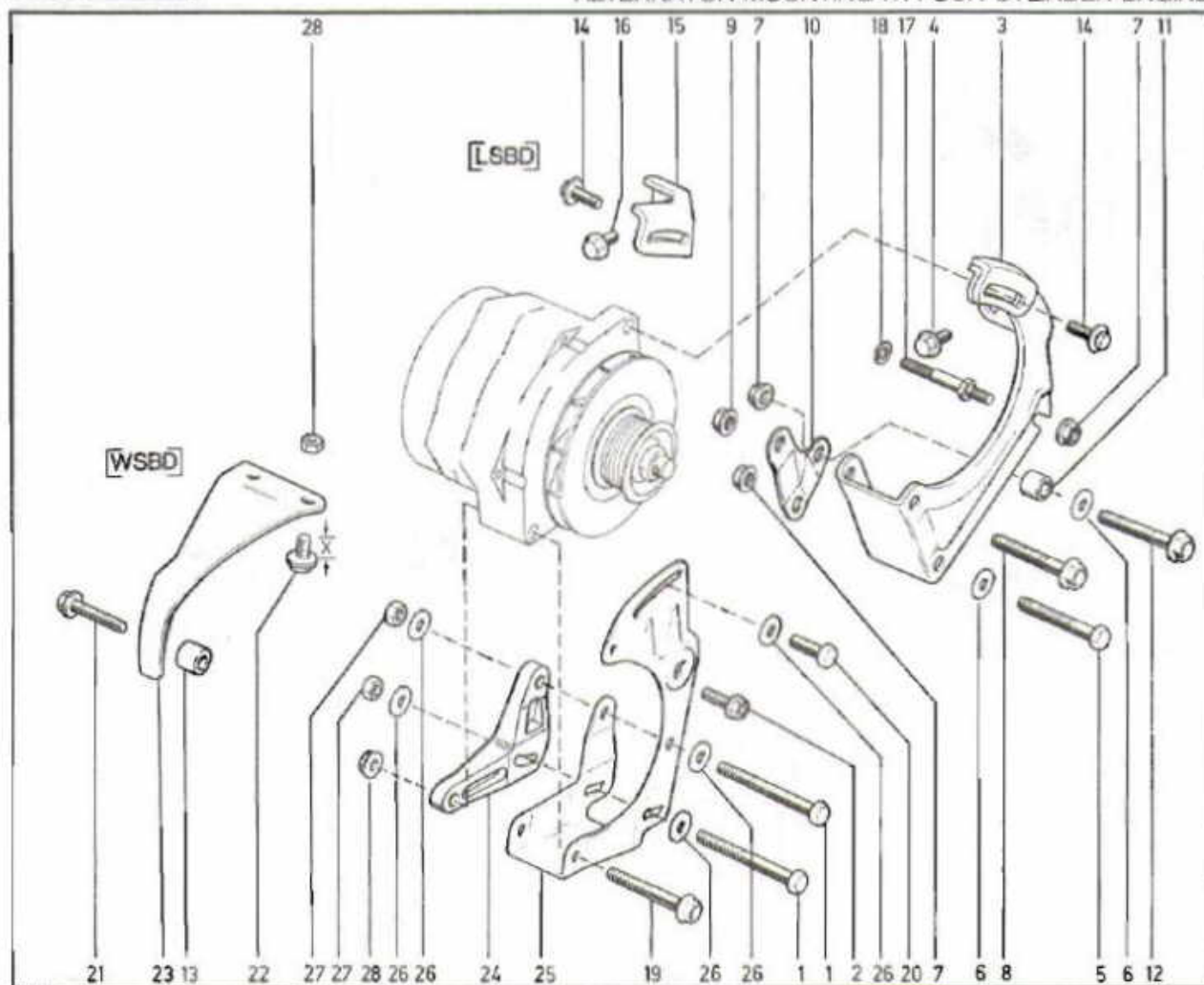

1	J0456 958	-2- BOLT	15	33001 574	BRACE, Alternator
2	34201 818	BOLT	16	J9419 885	BOLT
3	33001 658	BRACKET, Alternator	17	J4007 154	STUD
4	J9419 885	BOLT	18	J4003 803	WASHER
5	J0189 303	BOLT	19	11505 025	BOLT
6	J4001 104	-2- WASHER	20	J4006 995	BOLT
7	J4004 747	-3- NUT	21	34201 819	BOLT
8	11504 745	BOLT	22	34201 868	(X=16mm) BOLT
9	11501 850	NUT		34201 869	(X=35mm) BOLT
10	33001 715	BRACKET, Alternator	23	33001 532	BRACE, Alternator
11	34201 903	SPACER	24	33001 724	BRACE, Alternator
12	J0189 305	BOLT	25	53001 117	BRACKET, Alternator
13	34201 838	SPACER	26	J4001 104	-5- WASHER
14	34201 818	-2- BOLT	27	J4004 747	-2- NUT
			28	11501 850	-2- NUT

[LSBD] Less serpentine belt drive  
[WSBD] With serpentine belt drive

[6 Cyl] Six-cylinder engine  
[US-49] Vehicle built for U.S. (E/California)  
[CH] Vehicle built for Switzerland  
[S] Vehicle built for Sweden  
[NC] Part supplied in neutral color. Paint to match



ALTERNATOR MOUNTING ... SIX CYLINDER ENGINE

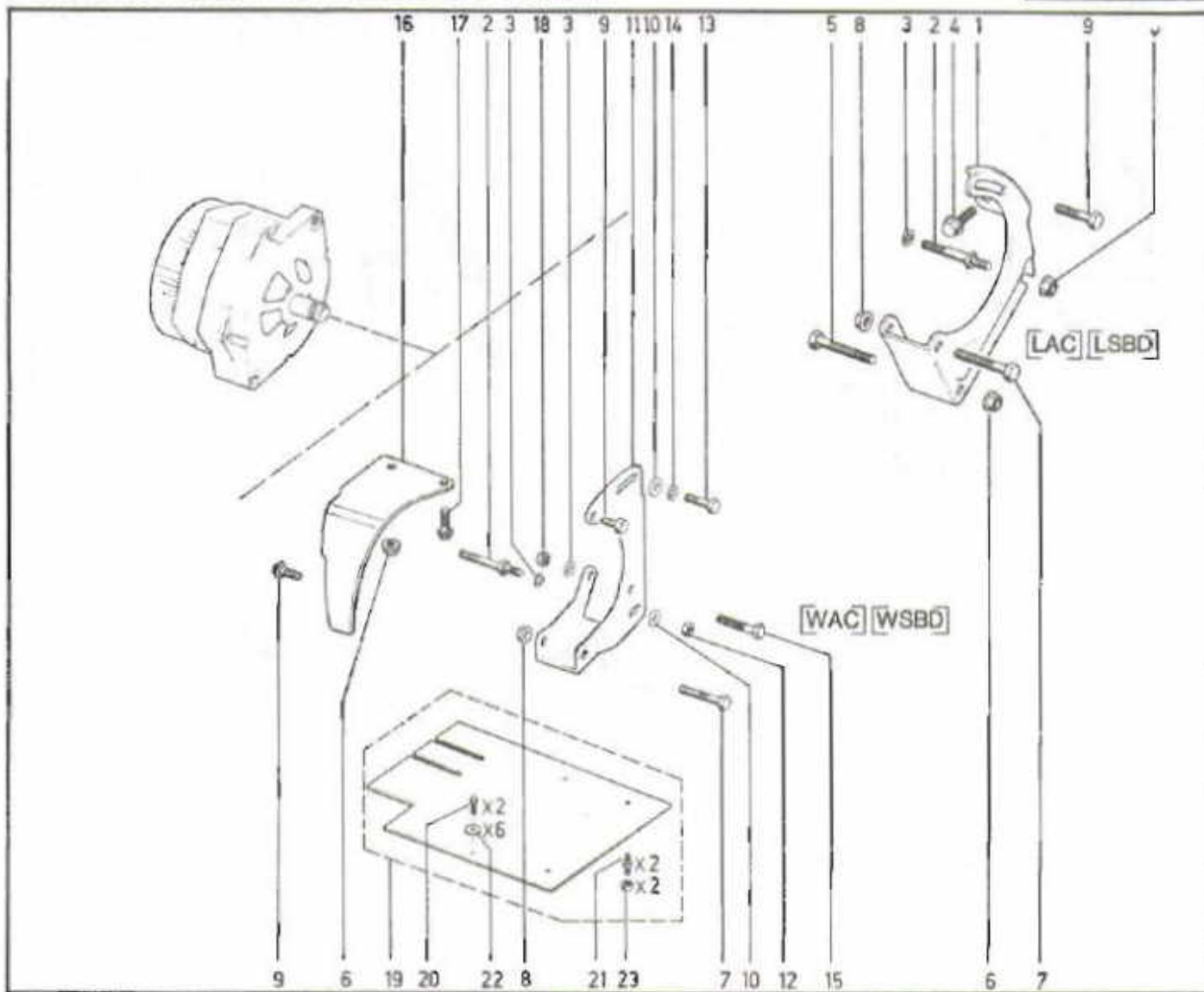

- |    |           |                         |    |           |                          |
|----|-----------|-------------------------|----|-----------|--------------------------|
| 1  | J3227 417 | BRACKET, Alternator     | 12 | J9413 534 | NUT                      |
| 2  | J4006 973 | STUD                    | 13 | J0180 123 | BOLT                     |
| 3  | J4003 803 | [LAC] [LSBD] WASHER     | 14 | J0120 382 | WASHER                   |
|    | J4003 803 | [WAC] [LSBD] -2- WASHER | 15 | J0180 138 | BOLT                     |
| 4  | J0274 882 | BOLT                    | 16 | J3238 456 | [WSBD] BRACE, Alternator |
| 5  | J0180 137 | BOLT                    | 17 | J0274 195 | [WAC] [WSBD] -2- BOLT    |
| 6  | J4003 909 | -2- NUT                 |    | J0274 195 | [LAC] [WSBD] BOLT        |
|    | J4003 909 | [LAC] [WSBD] NUT        | 18 | J0120 377 | NUT                      |
| 7  | 11500 835 | BOLT                    | 19 | 83501 378 | SHIELD KIT, Splash       |
| 8  | 11501 850 | NUT                     | 20 | J4006 917 | -2- SCREW                |
| 9  | J4200 406 | BOLT                    | 21 | J3176 335 | -2- STUD                 |
|    | J4200 406 | [WSBD] -2- BOLT         | 22 | J0446 188 | -6- WASHER               |
| 10 | J4001 104 | -2- WASHER              | 23 | J9419 222 | -4- NUT                  |
| 11 | J3224 477 | BRACKET, Alternator     |    |           |                          |

[LAC] Less factory installed air conditioning  
 [LSBD] Less serpentine belt drive  
 [WAC] With factory installed air conditioning  
 [WSBD] With serpentine belt drive

[US-49] Vehicle built for U.S. (E/California)  
 [CH] Vehicle built for Switzerland  
 [S] Vehicle built for Sweden  
 [NC] Part supplied in neutral color. Paint to match



**16.10.1**  
P.C. 3

ALTERNATOR ASSEMBLY AND COMPONENTS

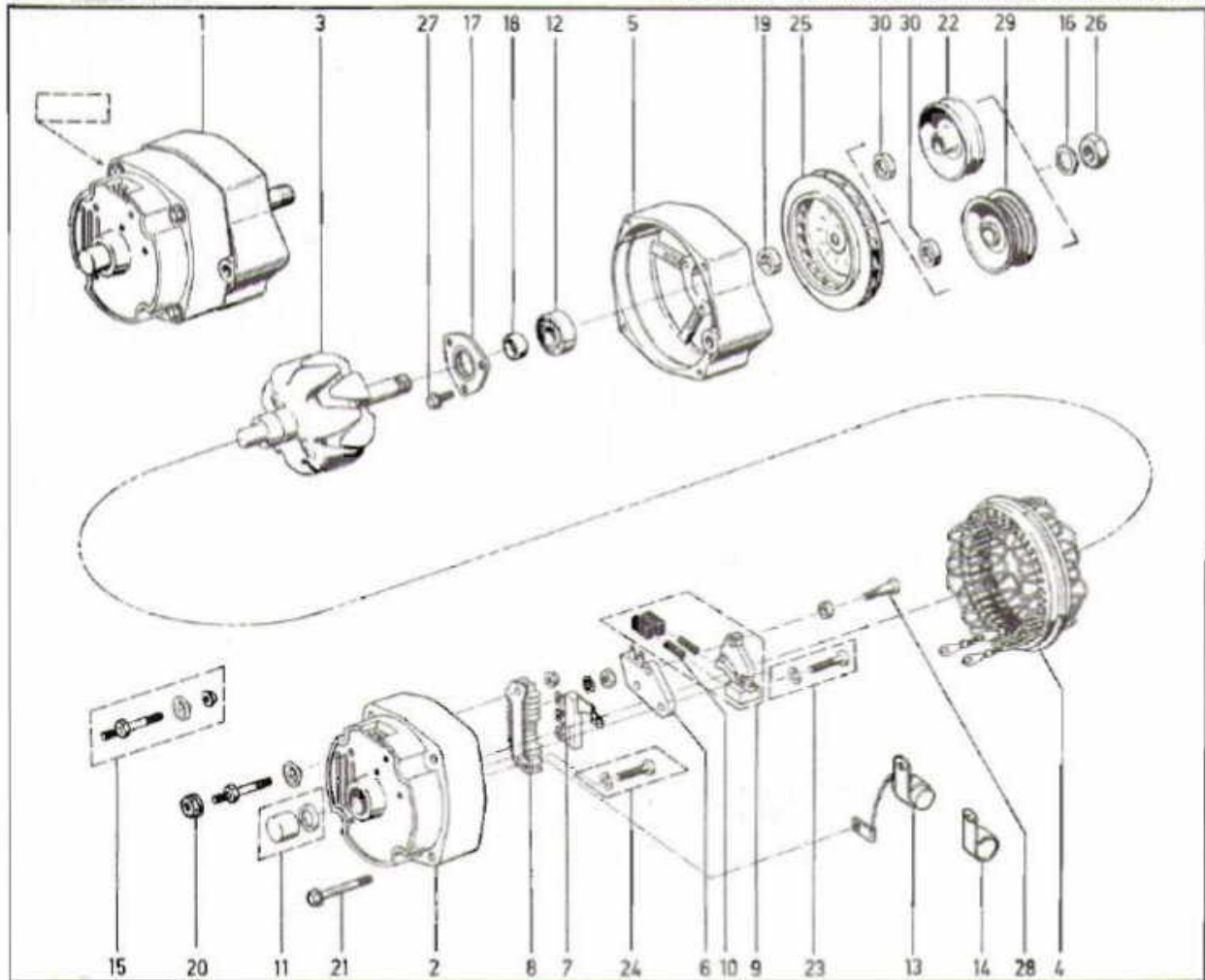

S. No. 17, REG. 05-Aug-87

- 1 JR775 005 [Reman] ALTERNATOR, 56-66-78 Ampere
- J8134 664 [XPT] ALTERNATOR, 56-66-78 Ampere
- 2 J8134 651 HOUSING, Alternator Rear
- 3 J8134 645 (a) ROTOR, Alternator
- J8134 646 (b) ROTOR, Alternator
- 4 J8134 648 (c) STATOR, Alternator
- J8134 649 (d) STATOR, Alternator
- 5 J8134 655 HOUSING, Alternator Front
- 6 J8125 176 REGULATOR, Voltage
- 7 J8133 268 DIODE TRIO
- 8 J8134 650 RECTIFIER, Diode
- 9 J8134 652 HOLDER, Alternator Brush
- 10 J8134 653 SPRING
- 11 J8134 644 BEARING
- 12 J8134 657 BEARING
- 13 J8125 183 CAPACITOR, Alternator
- 14 J8125 184 CLAMP

- 15 J8133 274 TERMINAL
- 16 J8133 280 WASHER
- 17 J8134 658 RETAINER
- 18 J8133 279 COLLAR
- 19 J8134 659 COLLAR
- 20 J4200 453 NUT
- 21 J8125 191 -4- BOLT
- 22 J8132 698 [LSBD] PULLEY, Alternator
- 23 J8133 273 SCREW
- 24 J8134 669 SCREW
- 25 J8134 662 FAN, Alternator
- 26 J8125 242 NUT
- 27 J8134 668 -3- SCREW
- 28 J8125 244 -2- SCREW
- 29 J8134 194 [WSBD] PULLEY, Alternator
- 30 J8133 299 COLLAR

[Reman] Remanufactured part. U.S. and Canada  
 [XPT] Vehicle built for the export market  
 [LSBD] Less serpentine belt drive  
 [WSBD] With serpentine belt drive



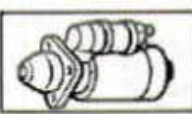

**STARTER COMPONENTS AND MOUNTING ... FOUR CYLINDER ENGINE**

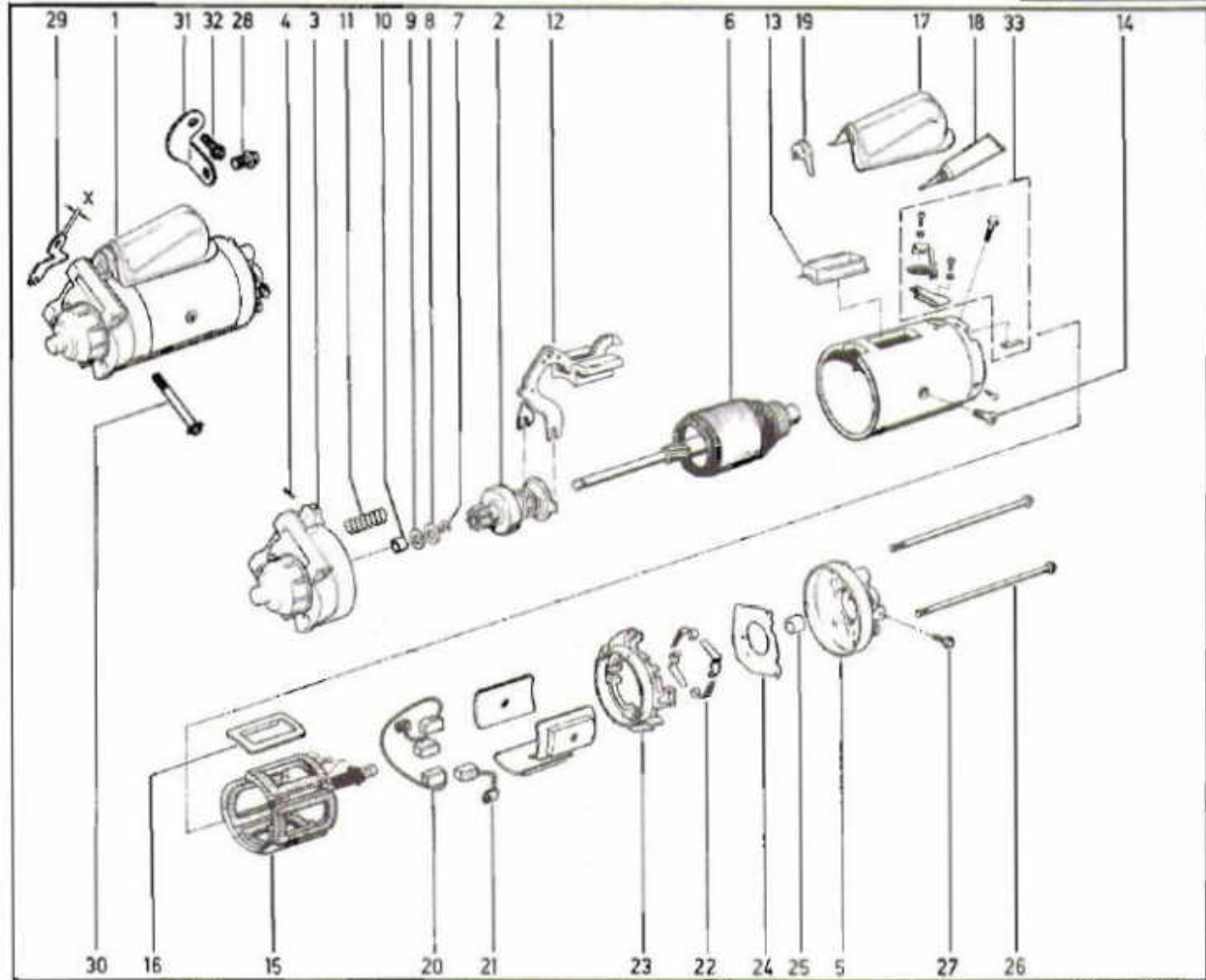

3. 18. 47. 100.00-Aug-87

- |    |           |                          |    |           |                                |
|----|-----------|--------------------------|----|-----------|--------------------------------|
| 1  | JR775 012 | [Reman] MOTOR, Starting  | 18 | J8993 317 | SEALER, Gasket-in-a-Tube       |
|    | J3242 283 | [XPT] MOTOR, Starting    | 19 | 83500 408 | GROMMET                        |
| 2  | 83500 399 | DRIVE ASSY, Starter      | 20 | 83500 401 | BRUSH, Starting Motor Positive |
| 3  | 83500 398 | HOUSING, Starter Drive   | 21 | 83500 402 | BRUSH, Starting Motor Negative |
| 4  | 83500 405 | PIN                      | 22 | 83500 395 | -4- SPRING                     |
| 5  | 83500 397 | COVER, Starting Motor    | 23 | 83500 403 | HOLDER, Starting Motor Brush   |
| 6  | 83500 396 | ARMATURE, Starting Motor | 24 | 83500 404 | INSULATOR                      |
| 7  | J3207 418 | RING                     | 25 | J8121 196 | BUSHING                        |
| 8  | J3207 419 | RETAINER                 | 26 | 83500 400 | -2- BOLT                       |
| 9  | J8128 444 | WASHER                   | 27 | J4005 982 | SCREW                          |
| 10 | J8120 030 | BUSHING                  | 28 | 34201 391 | BOLT                           |
| 11 | J8127 991 | SPRING                   | 29 | J3241 711 | (X=.015") -AR- SHIM            |
| 12 | 83500 394 | LEVER, Starter Drive     |    | J3241 712 | (X=.045") -AR- SHIM            |
| 13 | 83500 393 | SLEEVE                   | 30 | J4006 964 | -2- BOLT                       |
| 14 | J8127 992 | -3- SCREW                | 31 | 33000 444 | BRACKET, Starter               |
| 15 | 83500 392 | COIL, Starter Field      | 32 | J9419 685 | BOLT                           |
| 16 | J8127 990 | FLANGE                   | 33 | 83510 190 | POINT KIT, Starter             |
| 17 | 83500 407 | COVER, Drive Lever       |    |           |                                |

[Reman] Remanufactured part. U.S. and Canada  
[XPT] Vehicle built for the export market

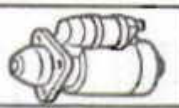

# 16.20.4

P.C. 3

## STARTER COMPONENTS AND MOUNTING ... 1984/1987 SIX CYLINDER ENGINE

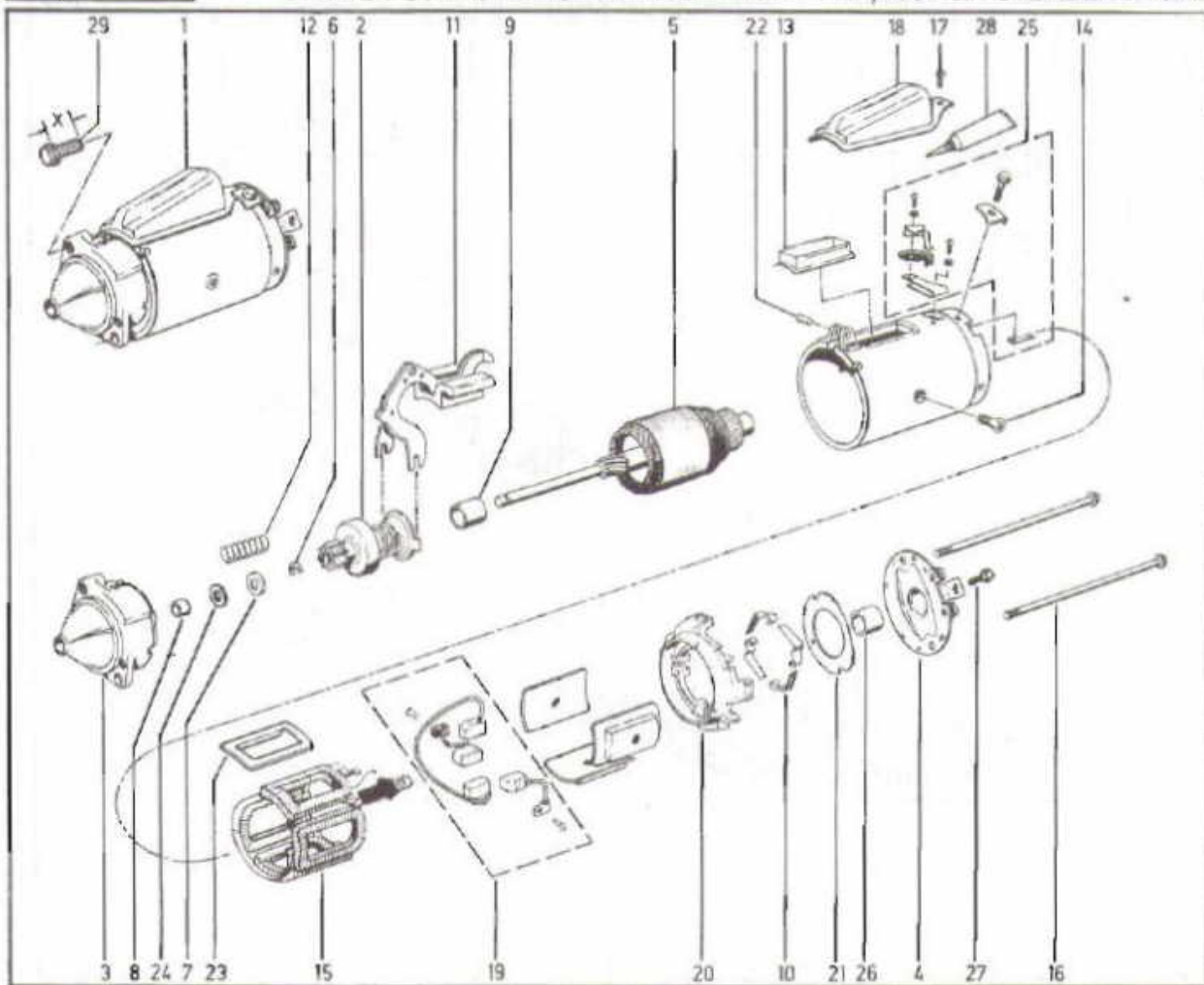

38, 52

- |    |           |                          |    |           |                              |
|----|-----------|--------------------------|----|-----------|------------------------------|
| 1  | JR775 001 | [Reman] MOTOR, Starting  | 16 | J3207 431 | -2- BOLT                     |
|    | J5752 791 | [XPT] MOTOR, Starting    | 17 | J8129 211 | BOLT                         |
| 2  | J8120 193 | DRIVE ASSY, Starter      | 18 | J8133 052 | COVER, Drive Lever           |
| 3  | J8133 036 | HOUSING, Starter Drive   | 19 | J8128 434 | BRUSH KIT, Starting Motor    |
| 4  | J8128 440 | COVER, Starting Motor    | 20 | J8128 433 | HOLDER, Starting Motor Brush |
| 5  | J8120 028 | ARMATURE, Starting Motor | 21 | J8128 432 | INSULATOR                    |
| 6  | J3207 418 | RING                     | 22 | J8133 054 | PIN                          |
| 7  | J3207 419 | RETAINER                 | 23 | J3207 427 | FLANGE                       |
| 8  | J8120 030 | BUSHING                  | 24 | J8128 444 | WASHER                       |
| 9  | J8121 196 | BUSHING                  | 25 | J8128 446 | POINT KIT, Starter           |
| 10 | J8128 441 | -4- SPRING               | 26 | J8121 196 | BUSHING                      |
| 11 | J8133 051 | LEVER, Starter Drive     | 27 | J4005 982 | BOLT                         |
| 12 | J3207 426 | SPRING                   | 28 | J8993 317 | SEALER, Gasket-in-a-Tube     |
| 13 | J8133 053 | SLEEVE                   | 29 | J4001 884 | (X=1.19") BOLT               |
| 14 | J8127 992 | -3- SCREW                |    | J4006 684 | (X=1.38") BOLT               |
| 15 | J8128 438 | COIL, Starter Field      |    |           |                              |

[Reman] Remanufactured part. U.S. and Canada  
 [XPT] Vehicle built for the export market

[Reman] Remanufactured part. U.S. and Canada  
 [XPT] Vehicle built for the export market

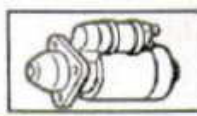

STARTER COMPONENTS AND MOUNTING ... 1988 SIX CYLINDER ENGINE

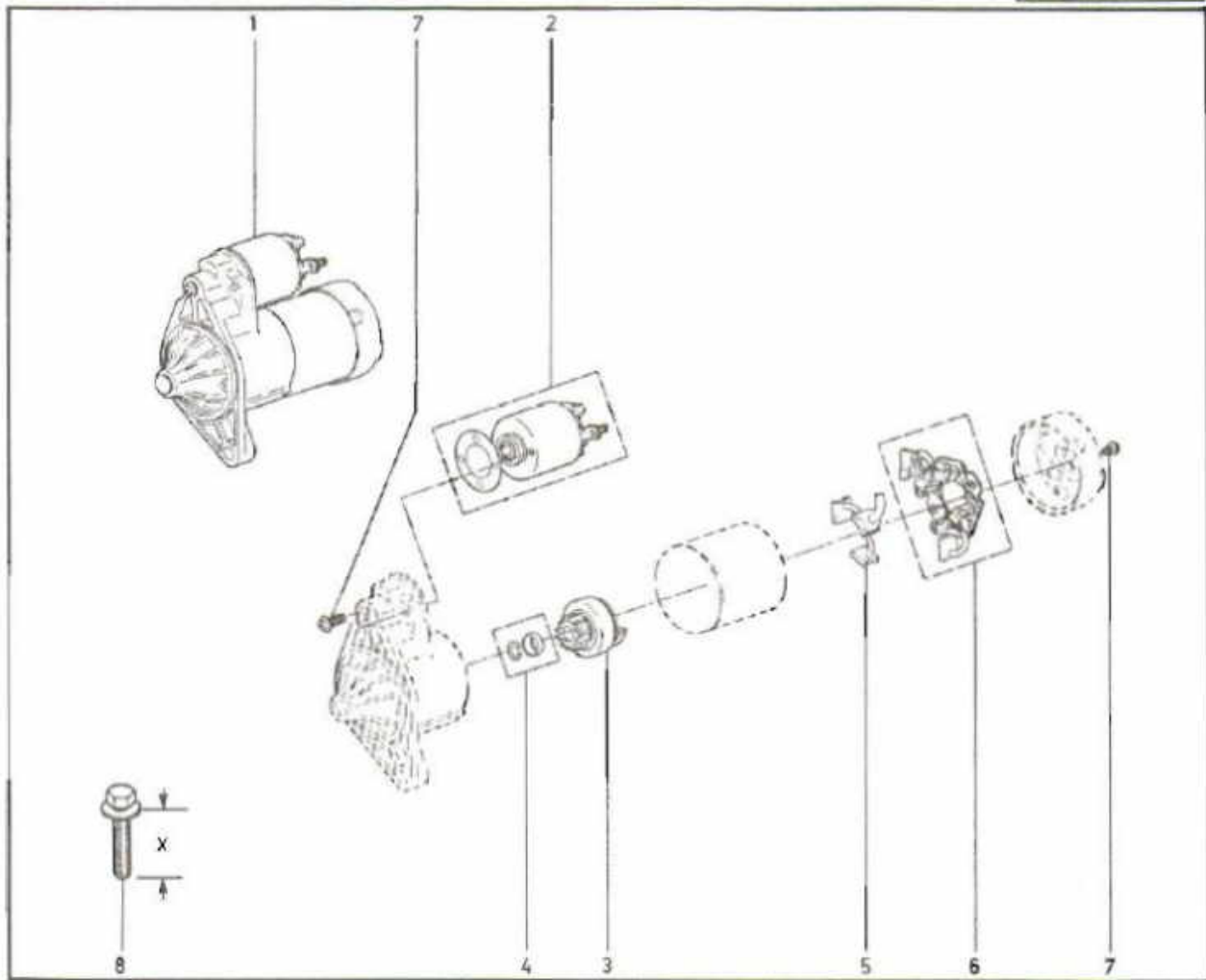

- 1 JR775 123 [Reman] MOTOR, Starting  
33002 709 [XPT] MOTOR, Starting
- 2 83503 655 SOLENOID
- 3 83503 662 DRIVE ASSY, Starter
- 4 83503 661 RETAINER
- 5 83503 670 BRUSH
- 6 83503 671 HOLDER, Starting Motor Brush
- 7 83503 674 SCREW SET
- 8 J4006 192 (X=1.75") BOLT  
11502 606 (X=1.00") BOLT

[Reman] Remanufactured part, U.S. and Canada  
[XPT] Vehicle built for the export market

[Reman] Remanufactured part, U.S. and Canada  
[XPT] Vehicle built for the export market

[Reman] Remanufactured part, U.S. and Canada  
[XPT] Vehicle built for the export market



PULLEYS, IDLER ... SIX CYLINDER ENGINE LESS SERPENTINE BELT DRIVE

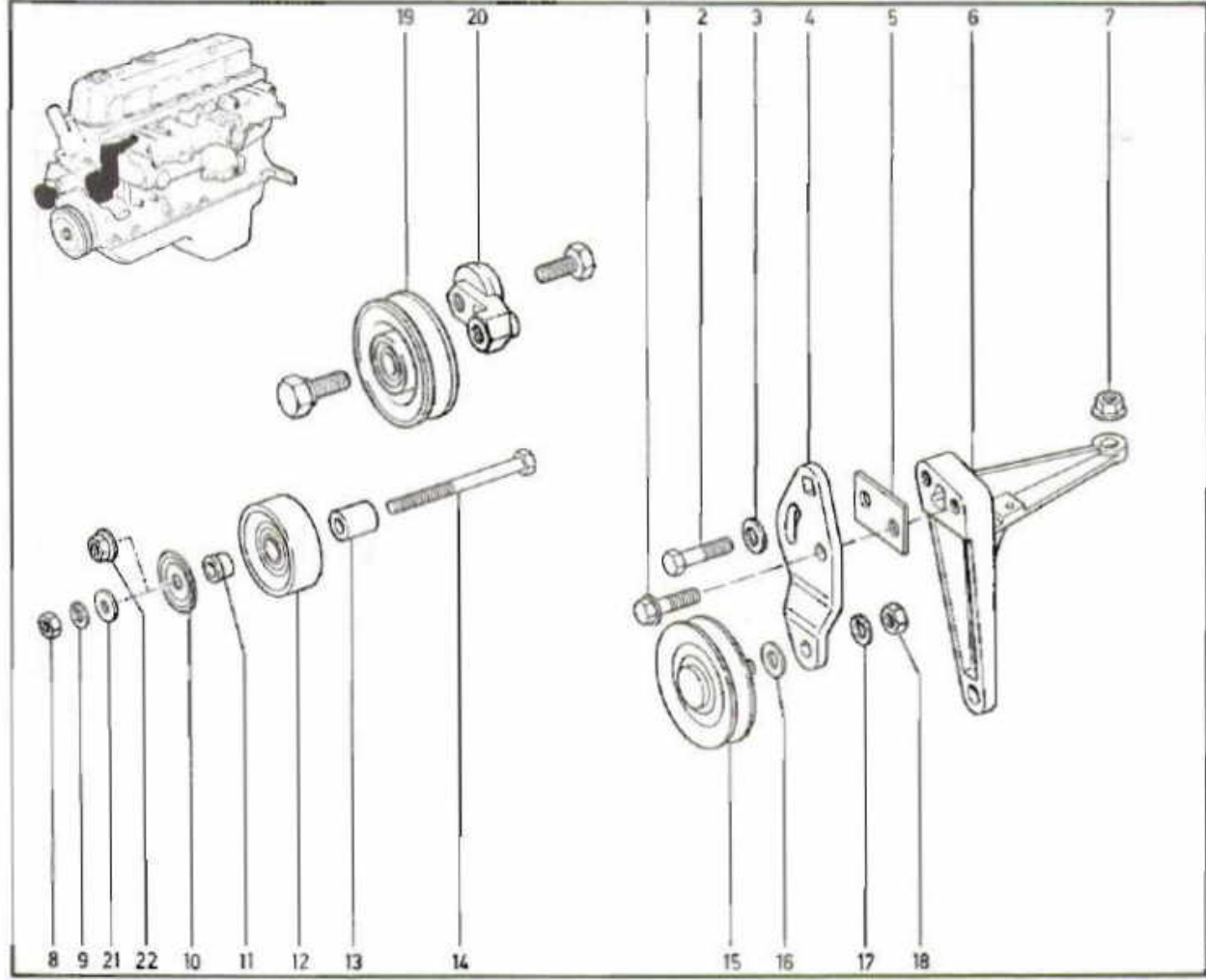

7-316, 47, REV. 02-84-87

- |    |           |       |                    |    |           |       |                  |
|----|-----------|-------|--------------------|----|-----------|-------|------------------|
| 1  | J0273 776 | [WAC] | BOLT               | 12 | J3241 406 | [WAC] | PULLEY, Idler    |
| 2  | J4004 100 | [WAC] | BOLT               | 13 | J4006 949 | [WAC] | SPACER           |
| 3  | J4005 390 | [WAC] | WASHER             | 14 | J0189 295 | [WAC] | BOLT             |
| 4  | J3224 472 | [WAC] | BRACKET, Idler     | 15 | J3217 201 | [WAC] | PULLEY, Idler    |
| 5  | J3224 473 | [WAC] | SPACER             | 16 | J4001 289 | [WAC] | SPACER           |
| 6  | J3242 191 | [WAC] | (a) BRACKET, Idler | 17 | J4001 698 | [WAC] | WASHER, Lock     |
| 7  | J4004 005 | [WAC] | NUT                | 18 | S0120 370 | [WAC] | NUT              |
| 8  | J0120 377 | [WAC] | NUT, Hex           | 19 | 83501 351 | [WAA] | PULLEY, Idler    |
| 9  | J4003 803 | [WAC] | WASHER, Lock       | 20 | J8133 940 | [WAA] | ECCENTRIC, Idler |
| 10 | J3241 090 | [WAC] | SHIELD             | 21 | J4001 104 | [WAC] | WASHER, Flat     |
| 11 | J3241 039 | [WAC] | BUSHING            | 22 | J4004 008 | [WAC] | NUT, Flange      |

[WAC] With factory installed air conditioning  
[WAA] With dealer-installed "American Air" conditioning

(a) 1964 Thru 1986  
(b) 1987 Thru ...





## PULLEYS, IDLER ... SIX CYLINDER ENGINE WITH SERPENTINE BELT DRIVE

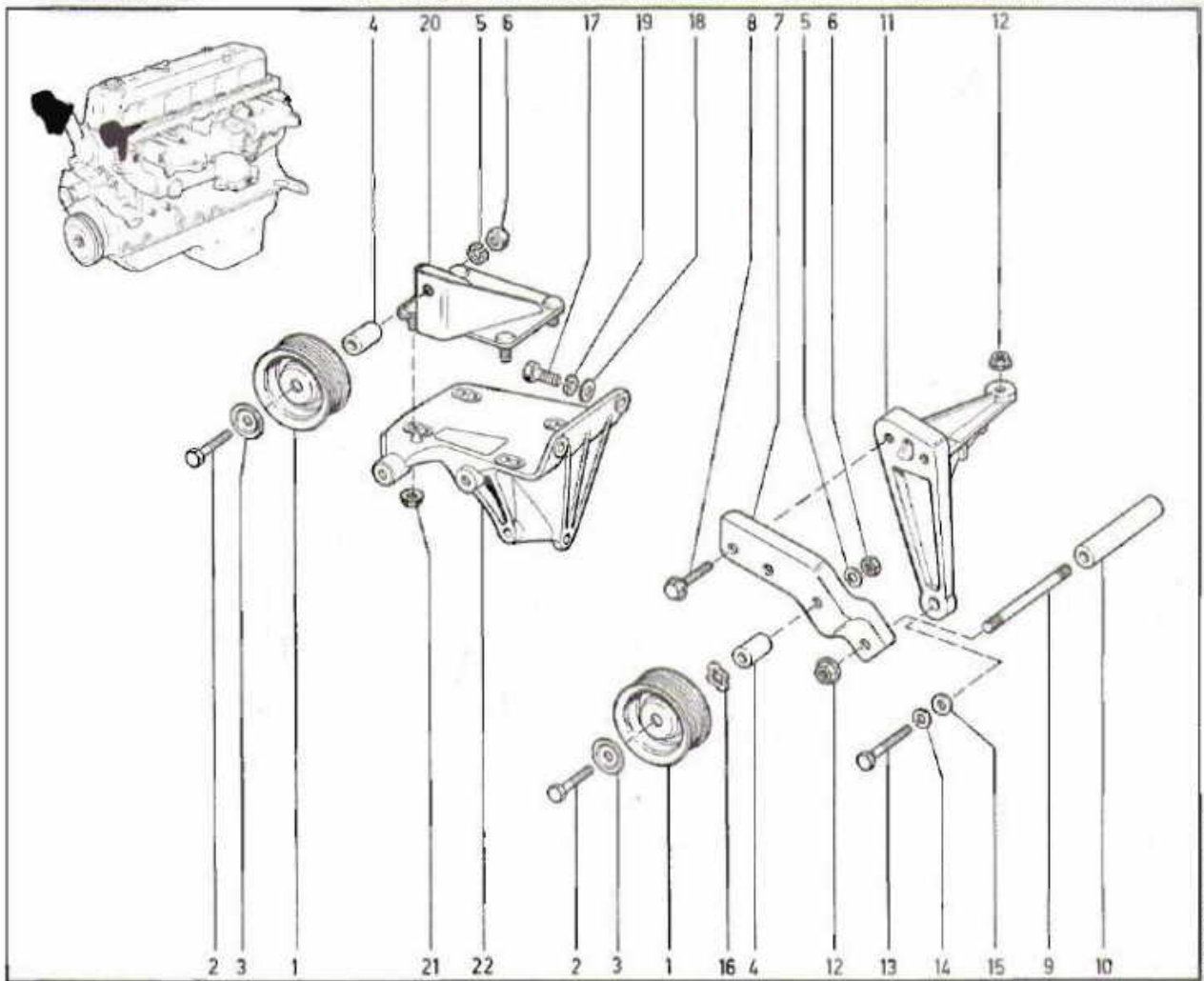

- 1 J3239 821 PULLEY, Idler
- 2 J0427 571 BOLT
- 3 J3239 495 SHIELD
- 4 J4006 738 SPACER
- 5 J0120 383 WASHER, Lock
- 6 J0272 122 NUT
- 7 33000 542 BRACKET, Idler
- 8 J0273 776 -2- BOLT
- 9 J4200 424 STUD
- 10 J4006 987 SPACER
- 11 J3242 191 (a) BRACKET, Idler
- 33004 224 (b) BRACKET, Idler

- 12 J4004 005 -2- NUT
- 13 J0180 128 BOLT
- 14 J0120 382 WASHER, Lock
- 15 J4001 104 WASHER
- 16 J4004 687 WASHER
- 17 J0180 123 [LAC] -4- BOLT
- 18 J4001 102 [LAC] -4- WASHER
- 19 J4003 803 [LAC] -4- WASHER, Lock
- 20 33000 450 [LAC] BRACKET, Idler
- 21 J4003 909 [LAC] -4- NUT
- 22 J3237 579 [LAC] BRACKET, Idler

[LAC] Less factory installed air conditioning



BELTS, ENGINE DRIVE

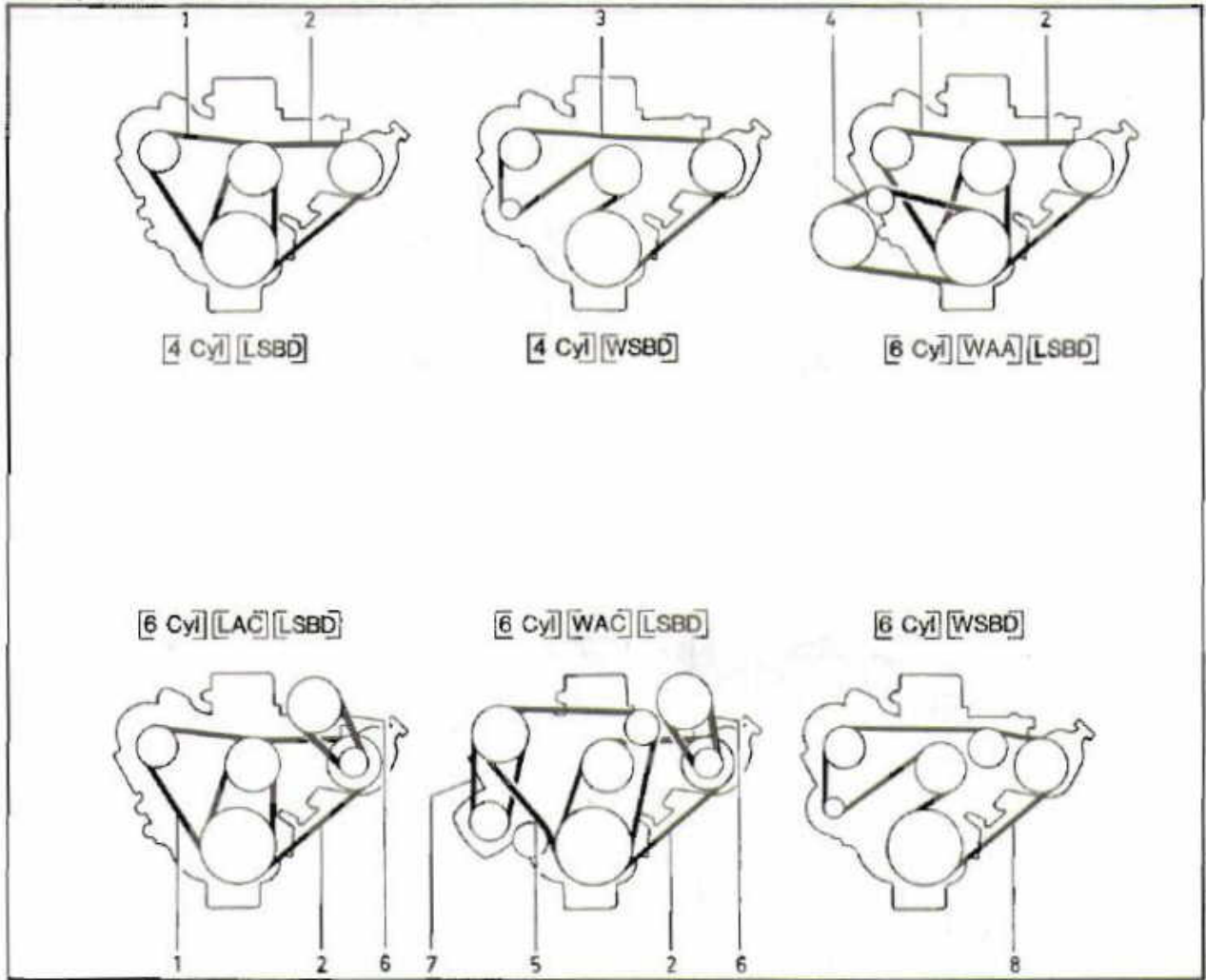

- 1 J3239 615 BELT, Alternator
- 2 J3226 936 [WPS] BELT, Power Steering
- 3 53001 120 BELT, Serpentine
- 4 J6133 941 [WAA] BELT, Compressor
- 5 J3241 403 [WAC] BELT, Compressor
- 6 J3226 939 BELT, Air Pump
- 7 J3241 405 BELT, Alternator
- 8 J3239 594 BELT, Serpentine

- [WPS] With power steering
- [WAA] With dealer-installed "American Air" conditioning
- [WAC] With factory installed air conditioning
- [4 Cyl] Four-cylinder engine
- [6 Cyl] Six-cylinder engine
- [LAC] Less factory installed air conditioning
- [LSBD] Less serpentine belt drive
- [WSBD] With serpentine belt drive



COIL, SPARKPLUGS AND WIRES ... FOUR CYLINDER ENGINE

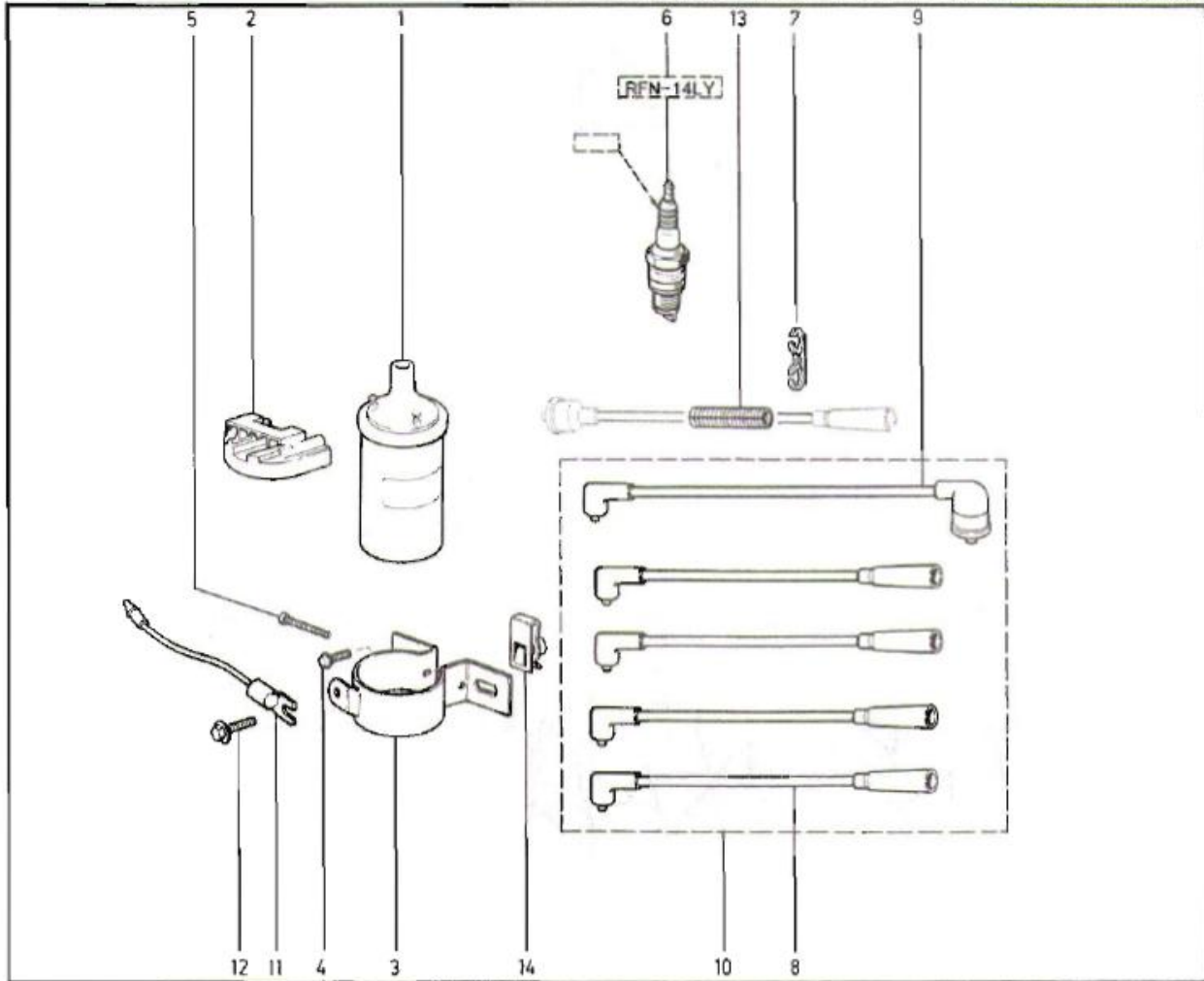

- |   |           |                          |    |           |                            |
|---|-----------|--------------------------|----|-----------|----------------------------|
| 1 | J3230 427 | COIL, Ignition           | 8  | J3241 691 | -4- WIRE, Ignition         |
| 2 | J3230 639 | CONNECTOR                | 9  | J3241 690 | WIRE, Coil                 |
| 3 | J3230 787 | BRACKET, Coil            | 10 | 83500 276 | WIRE SET, Ignition         |
| 4 | J4006 708 | -2- BOLT                 | 11 | J3229 510 | CAPACITOR, Ignition        |
| 5 | J9998 329 | SCREW                    | 12 | J9409 106 | SCREW                      |
| 6 | J3239 652 | -4- SPARKPLUG            | 13 | J3242 860 | -AR- SHIELD, Ignition Wire |
| 7 | J3243 095 | SEPARATOR, Ignition Wire | 14 | J4006 985 | -2- NUT                    |

[WPS] With power steering  
[WAA] With dealer-installed "American Air" conditioning  
[WAC] With factory installed air conditioning  
[4 Cyl] Four-cylinder engine  
[6 Cyl] Six-cylinder engine  
[LAC] Less factory installed air conditioning  
[LSBD] Less serpentine belt drive  
[WSBD] With serpentine belt drive



COIL, SPARKPLUGS AND WIRES ... SIX CYLINDER ENGINE

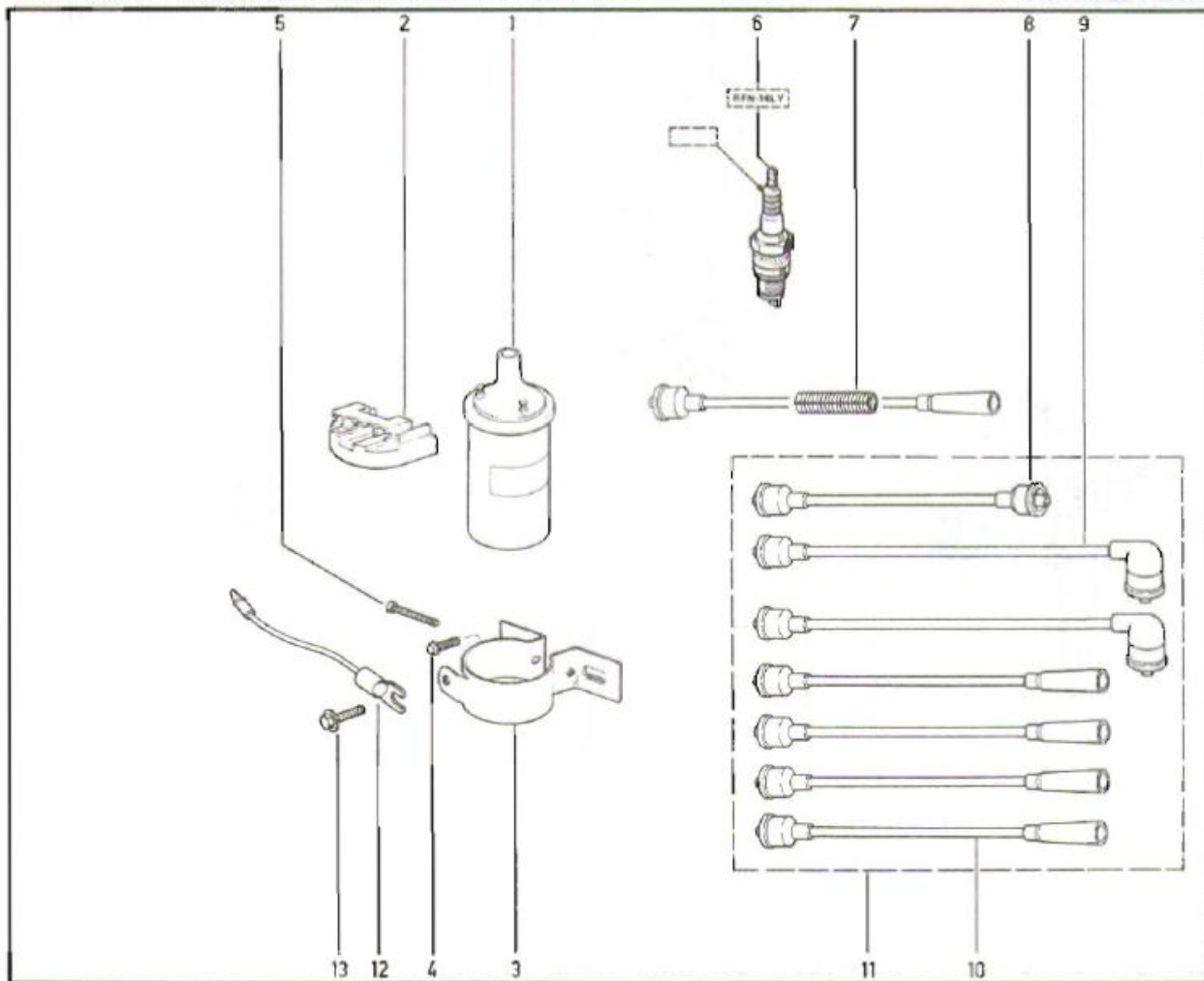

- 1 J3230 427 (a) COIL, Ignition
- 33004 522 (b) COIL, Ignition
- 2 J3230 639 CONNECTOR
- 3 J3230 787 BRACKET, Coil
- 4 J4006 708 -2- BOLT
- 5 J9998 329 SCREW
- 6 J3239 652 -6- SPARKPLUG

- 7 J3242 850 SHIELD, Ignition Wire
- 8 J3241 155 WIRE, Coil
- 9 J3241 151 -2- WIRE, Ignition
- 10 J3241 154 -4- WIRE, Ignition
- 11 J8134 371 WIRE SET, Ignition
- 12 J3229 510 CAPACITOR, Ignition
- 13 J9409 106 SCREW



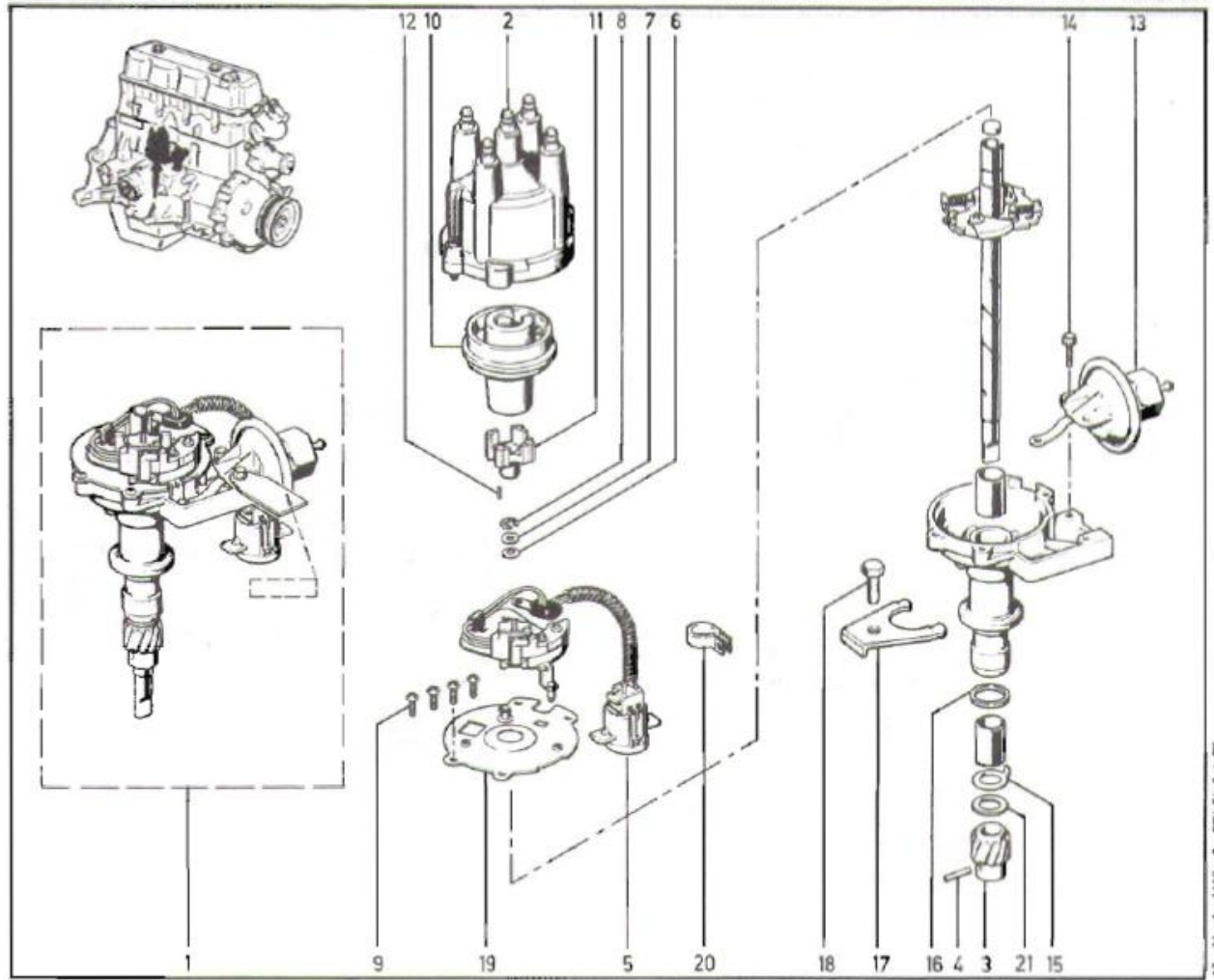

17.10.1.1. 11.10.1. 3. 880.20-400-87  
 V. 18.11.17. 20.05-10.98.01

- |    |           |                       |    |           |                             |
|----|-----------|-----------------------|----|-----------|-----------------------------|
| 1  | J3242 700 | DISTRIBUTOR           | 12 | J8128 463 | PIN                         |
| 2  | J3234 451 | CAP, Distributor      | 13 | 83500 413 | CONTROL, Distributor Vacuum |
| 3  | J8133 652 | GEAR, Distributor     | 14 | J8128 460 | -2- BOLT                    |
| 4  | J8128 462 | PIN                   | 15 | J8128 465 | WASHER                      |
| 5  | 83500 409 | SENSOR, Distributor   | 16 | J3181 288 | GASKET                      |
| 6  | J8128 468 | WASHER                | 17 | 33004 242 | CLAMP, Distributor          |
| 7  | J8128 489 | WASHER                | 18 | J0180 079 | BOLT                        |
| 8  | J8128 464 | RETAINER              | 19 | 83500 410 | PLATE, Distributor          |
| 9  | J8128 470 | -4- SCREW             | 20 | J4001 718 | CLIP                        |
| 10 | J3234 452 | ROTOR, Distributor    | 21 | J3231 413 | -AR- SHIM                   |
| 11 | 83500 412 | RELUCTOR, Distributor |    |           |                             |

(a) 1984 Thru 1987  
(b) 1988 Thru ...



## DISTRIBUTOR ... SIX CYLINDER ENGINE

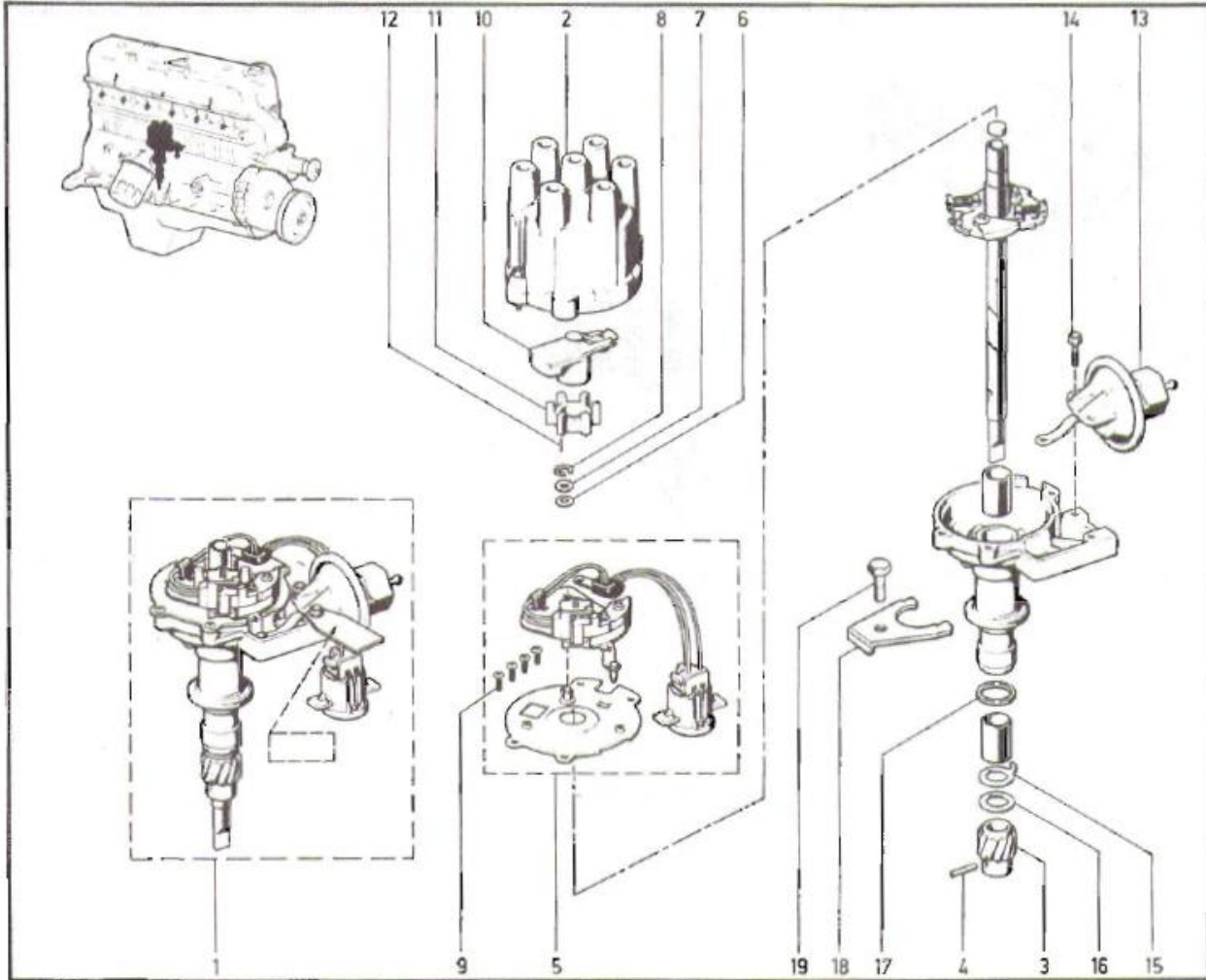

- |    |           |                     |    |           |                                 |
|----|-----------|---------------------|----|-----------|---------------------------------|
| 1  | J3242 409 | (a) DISTRIBUTOR     | 11 | J8128 422 | RELUCTOR, Distributor           |
|    | J3242 410 | (b) DISTRIBUTOR     | 12 | J8128 463 | PIN                             |
|    | 33002 353 | (c) DISTRIBUTOR     | 13 | J8134 678 | (a) CONTROL, Distributor Vacuum |
| 2  | J3230 457 | CAP, Distributor    |    | J8134 679 | (b) CONTROL, Distributor Vacuum |
| 3  | J3231 391 | GEAR, Distributor   |    | J8134 678 | (c) CONTROL, Distributor Vacuum |
| 4  | J8128 462 | PIN                 | 14 | J8128 460 | -2- BOLT                        |
| 5  | J8128 445 | SENSOR, Distributor | 15 | J8128 465 | WASHER                          |
| 6  | J8128 468 | WASHER              | 16 | J3231 413 | -AR- SHIM                       |
| 7  | J8128 469 | WASHER              | 17 | J3181 288 | GASKET                          |
| 8  | J8128 464 | RETAINER            | 18 | 33004 242 | CLAMP, Distributor              |
| 9  | J8128 470 | -2- SCREW           | 19 | J0180 079 | BOLT                            |
| 10 | J3230 821 | ROTOR, Distributor  |    |           |                                 |

ST. 100-1111 Rev. 05-Aug-87

(a)	324 2409
(b)	324 2410
(c)	89 33 002 353



**17.15.1**  
P.C. 3

MODULE, IGNITION

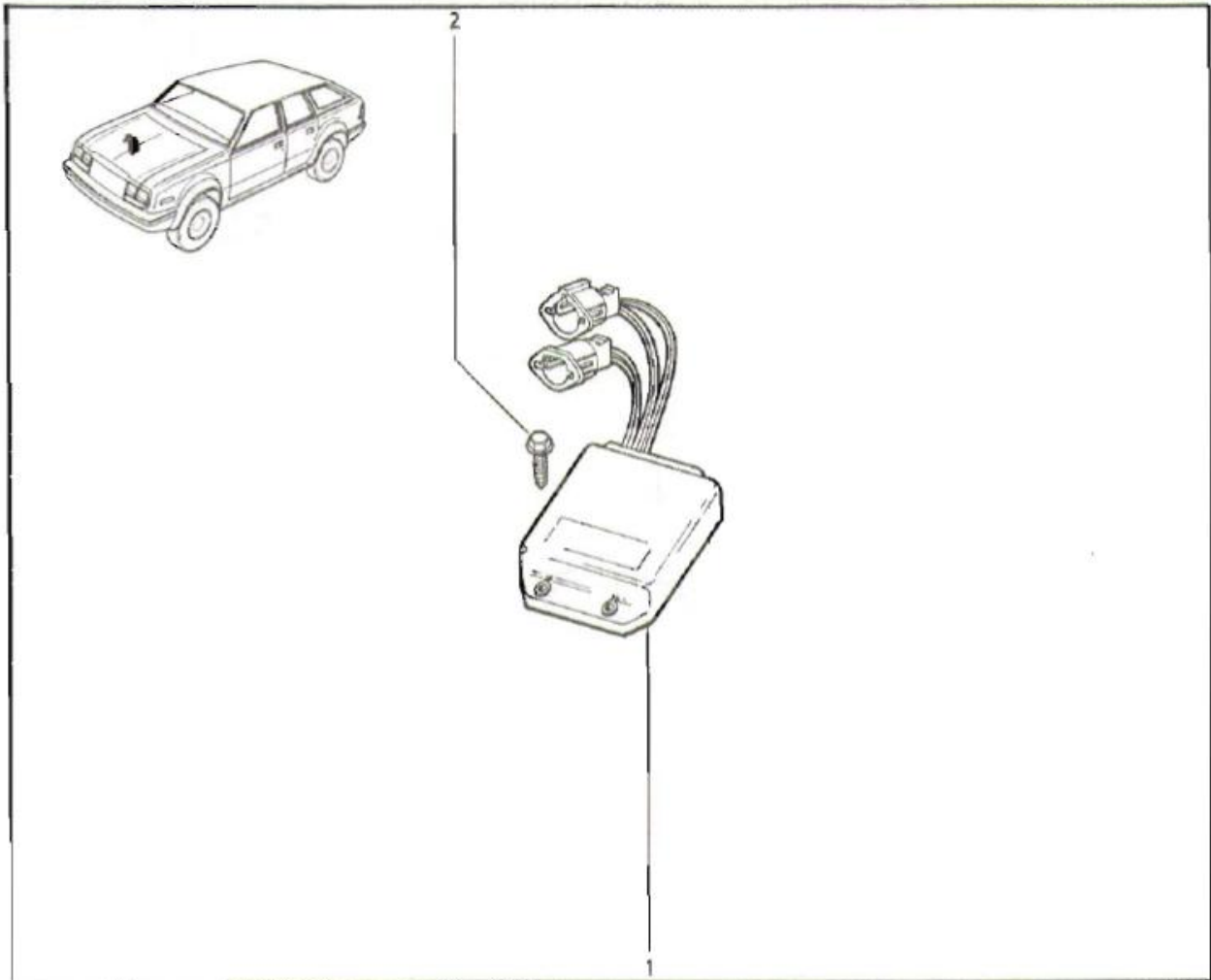

- 1 J3230 451 (a) MODULE, Ignition  
53005 079 (b) MODULE, Ignition  
2 J4005 982 -3- SCREW

15. 1557 171780-00-800-01



**MICROPROCESSOR AND OXYGEN SENSOR**

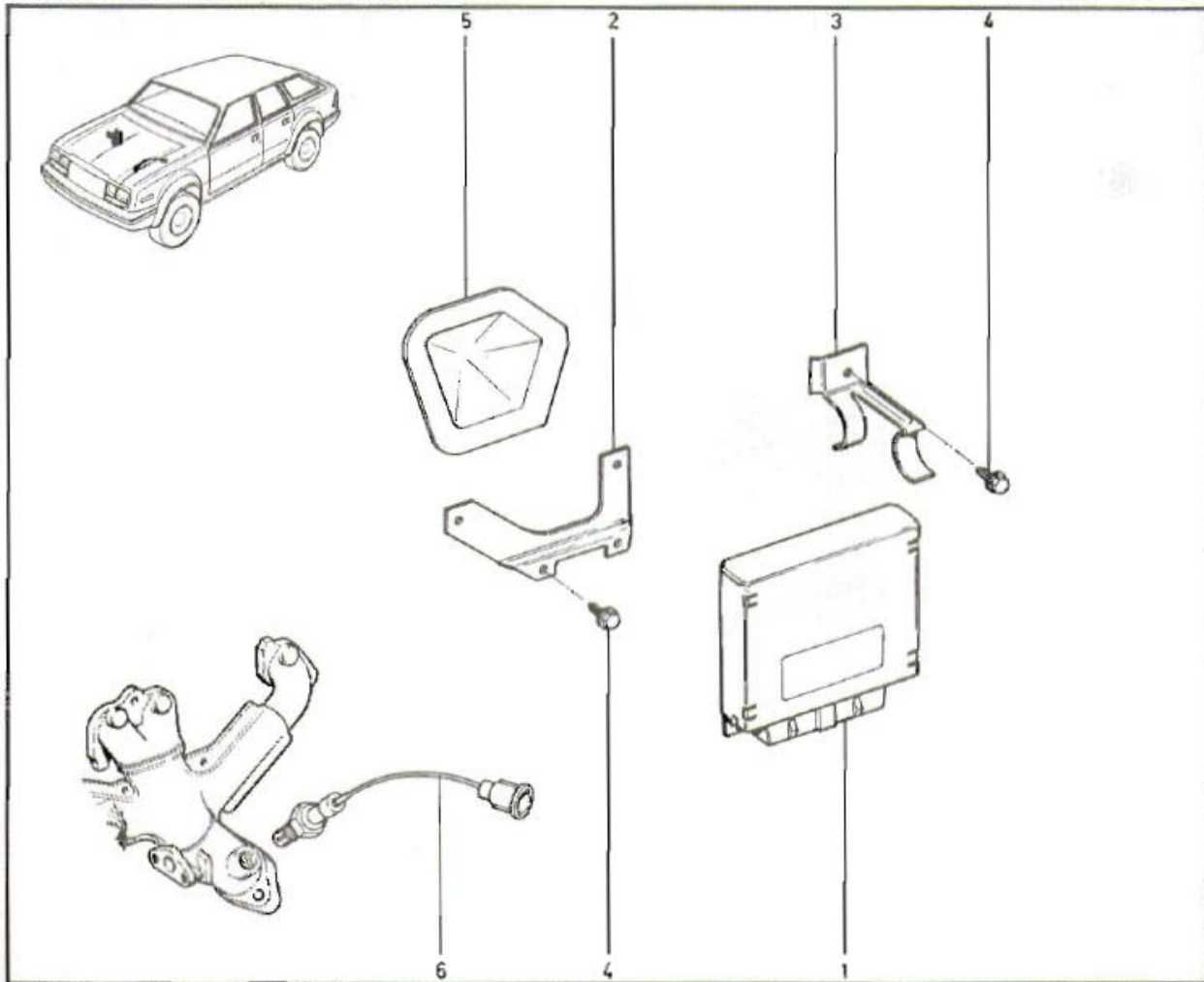

- |   |  |
|---|--|
| <p>1 33001 736 (a) [4 Cyl-WMT][US-49]<br/>[CDN] MICROPROCESSOR</p> <p>33001 737 (a) [4 Cyl-WAT][US-49]<br/>[CDN] MICROPROCESSOR</p> <p>33001 738 (a) [4 Cyl-WMT][US-Cal] MICROPROCESSOR</p> <p>33001 739 (a) [4 Cyl-WAT][US-Cal] MICROPROCESSOR</p> <p>33001 732 (a) (b) [6 Cyl-WMT][US-49]<br/>[CDN] MICROPROCESSOR</p> <p>33001 080 (a) [6 Cyl-WAT][US-49]<br/>[CDN] MICROPROCESSOR</p> <p>33001 734 (a) (b) [6 Cyl-WMT][US-Cal] MICROPROCESSOR</p> <p>33001 733 (a) (b) (c) [6 Cyl-WAT] MICROPROCESSOR</p> | <p>2 33000 689 BRACKET</p> <p>3 33000 968 BRACKET</p> <p>4 J9421 073 -3- SCREW</p> <p>5 J3741 528 (a) SHIELD</p> <p>6 33000 598 (a) SENSOR, Oxygen</p> <p>33002 455 (b) SENSOR, Oxygen</p> <p>33004 243 (c) SENSOR, Oxygen</p> |
|---|--|

[4 Cyl-WMT] Four-cylinder engine with manual transmission  
 [US-49] Vehicle built for U.S. (E/California)  
 [CDN] Vehicle built for Canada  
 [4 Cyl-WAT] Four-cylinder engine with automatic transmission  
 [US-Cal] Vehicle built for California only  
 [6 Cyl-WMT] Six-cylinder engine with manual transmission  
 [6 Cyl-WAT] Six-cylinder engine with automatic transmission

- (a) 1984  
 (b) 1985 Thru 1987  
 (c) 1988



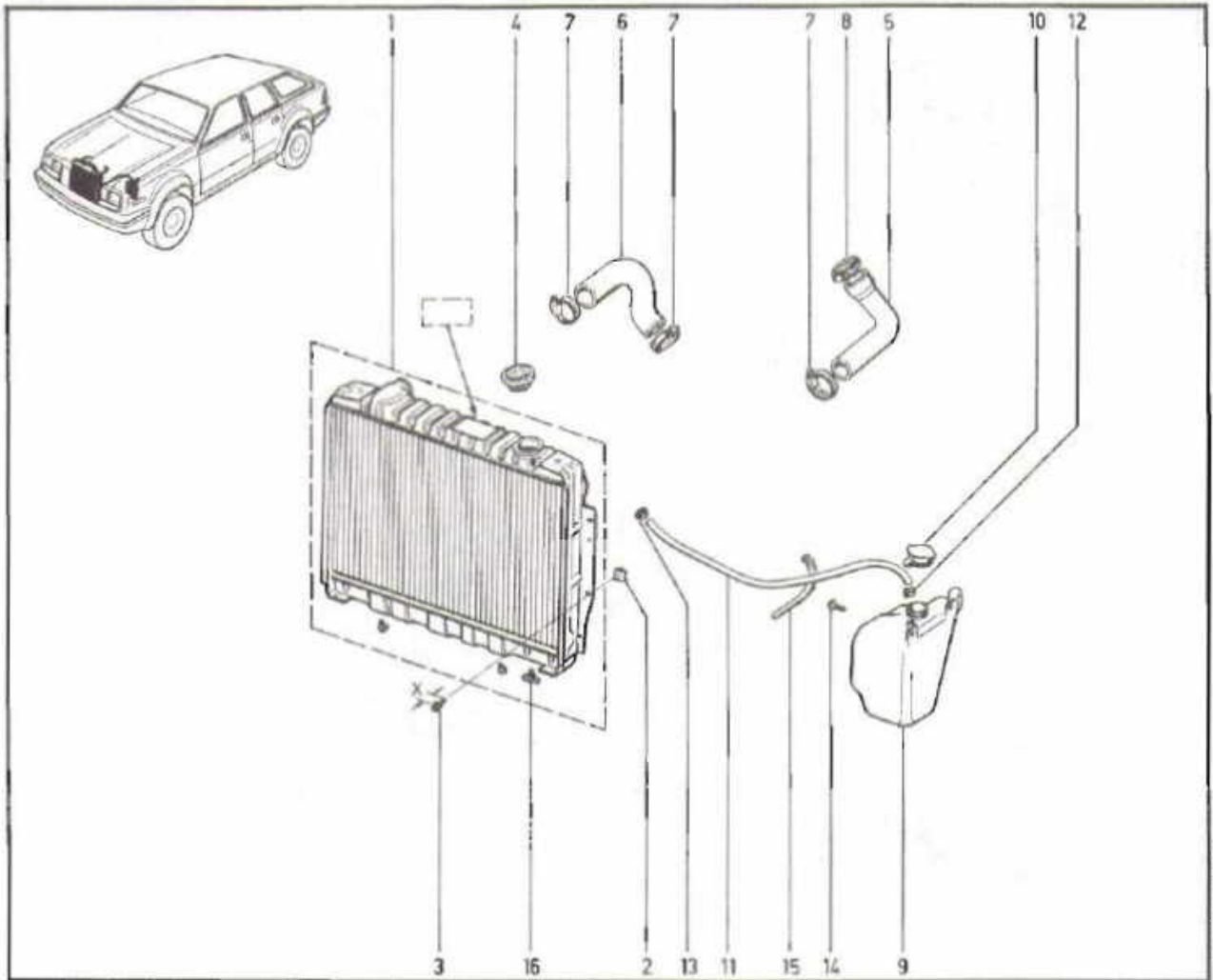
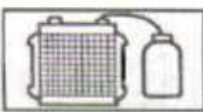

- |    |           |                         |                          |
|----|-----------|-------------------------|--------------------------|
| 1  | J3235 286 | 323 5286                | [6 Cyl][HD] RADIATOR     |
|    | J3235 286 | 323 9381                | [6 Cyl][HD] RADIATOR     |
|    | J3235 286 | 89 32 001 163           | [6 Cyl-WMT][SD] RADIATOR |
|    | J3235 286 | 89 32 001 164           | [6 Cyl-WAT][SD] RADIATOR |
|    | 33001 071 | 89 33 001 070           | [4 Cyl-WMT][SD] RADIATOR |
|    | 33001 071 | 89 33 001 071           | [4 Cyl-WAT][SD] RADIATOR |
|    | 33001 072 | 89 33 001 072           | [4 Cyl][HD] RADIATOR     |
| 2  | J4006 729 | -4-                     | NUT                      |
| 3  | J4003 872 | [4 Cyl] (X=.88")        | -4- SCREW                |
|    | J4003 872 | [6 Cyl] [LAC] (X=.88")  | -4- SCREW                |
|    | J4003 872 | [6 Cyl] [WAA] (X=.88")  | -4- SCREW                |
|    | J4003 556 | [6 Cyl] [WAC] (X=1.25") | SCREW                    |
|    | J4003 872 | [6 Cyl] [WAC] (X=.88")  | -AR- SCREW               |
| 4  | J3239 375 |                         | CAP, Radiator            |
| 5  | 33001 074 | [4 Cyl]                 | HOSE                     |
|    | J3238 753 | [6 Cyl]                 | HOSE                     |
| 6  | 33001 472 | [4 Cyl]                 | HOSE                     |
|    | J3239 819 | [6 Cyl]                 | HOSE                     |
| 7  | J3203 078 | -3-                     | CLAMP                    |
| 8  | J3203 079 |                         | CLAMP                    |
| 9  | J3229 461 |                         | BOTTLE, Coolant          |
| 10 | J3223 202 |                         | CAP, Coolant Bottle      |
| 11 | J3237 203 |                         | HOSE                     |

- |    |           |  |            |
|----|-----------|--|------------|
| 12 | J3223 128 |  | CLAMP      |
| 13 | J3180 753 |  | CLAMP      |
| 14 | J4000 424 |  | -2- SCREW  |
| 15 | J3223 227 |  | -AR- STRAP |
| 16 | J3166 547 |  | DRAINCOCK  |

- [6 Cyl] Six-cylinder engine  
 [HD] Heavy duty  
 [6 Cyl-WMT] Six-cylinder engine with manual transmission  
 [SD] Standard duty  
 [6 Cyl-WAT] Six-cylinder engine with automatic transmission  
 [4 Cyl-WMT] Four-cylinder engine with manual transmission  
 [4 Cyl-WAT] Four-cylinder engine with automatic transmission  
 [4 Cyl] Four-cylinder engine  
 [LAC] Less factory installed air conditioning  
 [WAA] With dealer-installed "American Air" conditioning  
 [WAC] With factory installed air conditioning

198701010001

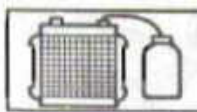

SHROUDS, RADIATOR FAN

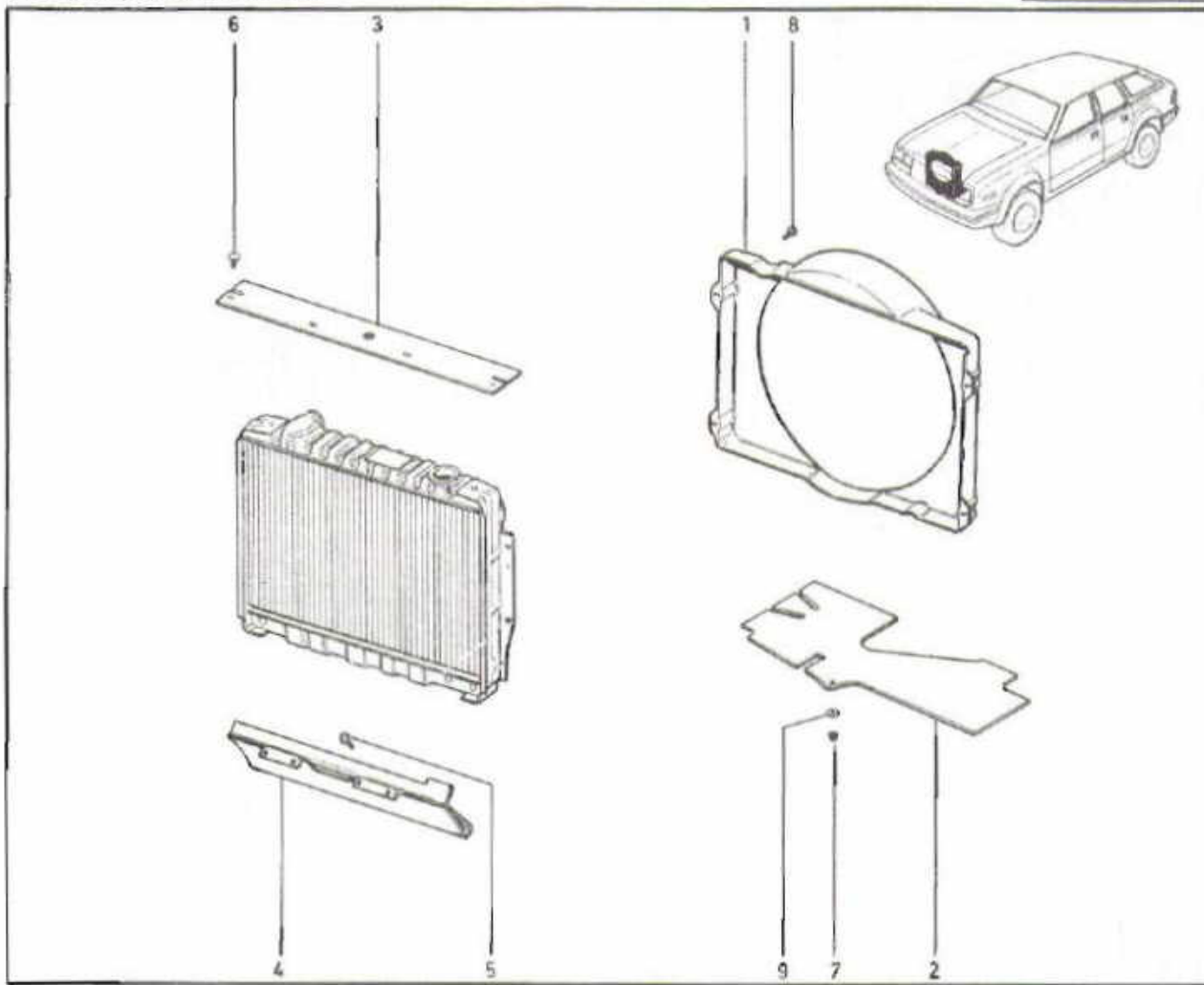

- |   |           |                     |
|---|-----------|---------------------|
| 1 | 83500 152 | [4 Cyl] SHROUD, Fan |
|   | J3236 843 | [6 Cyl] SHROUD, Fan |
| 2 | 32002 711 | SHIELD, Splash      |
| 3 | J3719 940 | [4 Cyl] SEAL        |
|   | J3697 982 | [6 Cyl] SEAL        |
| 4 | J3721 802 | [4 Cyl] SEAL        |
| 5 | J4001 776 | -4- SCREW           |
| 6 | J4004 569 | -4- FASTENER        |
| 7 | J9419 222 | NUT                 |
| 8 | J3189 013 | -4- SCREW           |
| 9 | J0446 188 | WASHER              |

[4 Cyl] Four-cylinder engine  
[6 Cyl] Six-cylinder engine

- |    |           |                     |
|----|-----------|---------------------|
| 7  | J3203 078 | -3- CLAMP           |
| 8  | J3203 079 | CLAMP               |
| 9  | J3229 461 | BOTTLE, Coolant     |
| 10 | J3223 202 | CAP, Coolant Bottle |
| 11 | J3237 203 | HOSE                |

transmission  
[4 Cyl] Four-cylinder engine  
[LAC] Less factory installed air conditioning  
[WAA] With dealer-installed "American Air" conditioning  
[WAC] With factory installed air conditioning

transmission



**19.30.1**  
P.C. 3

TANK, FUEL

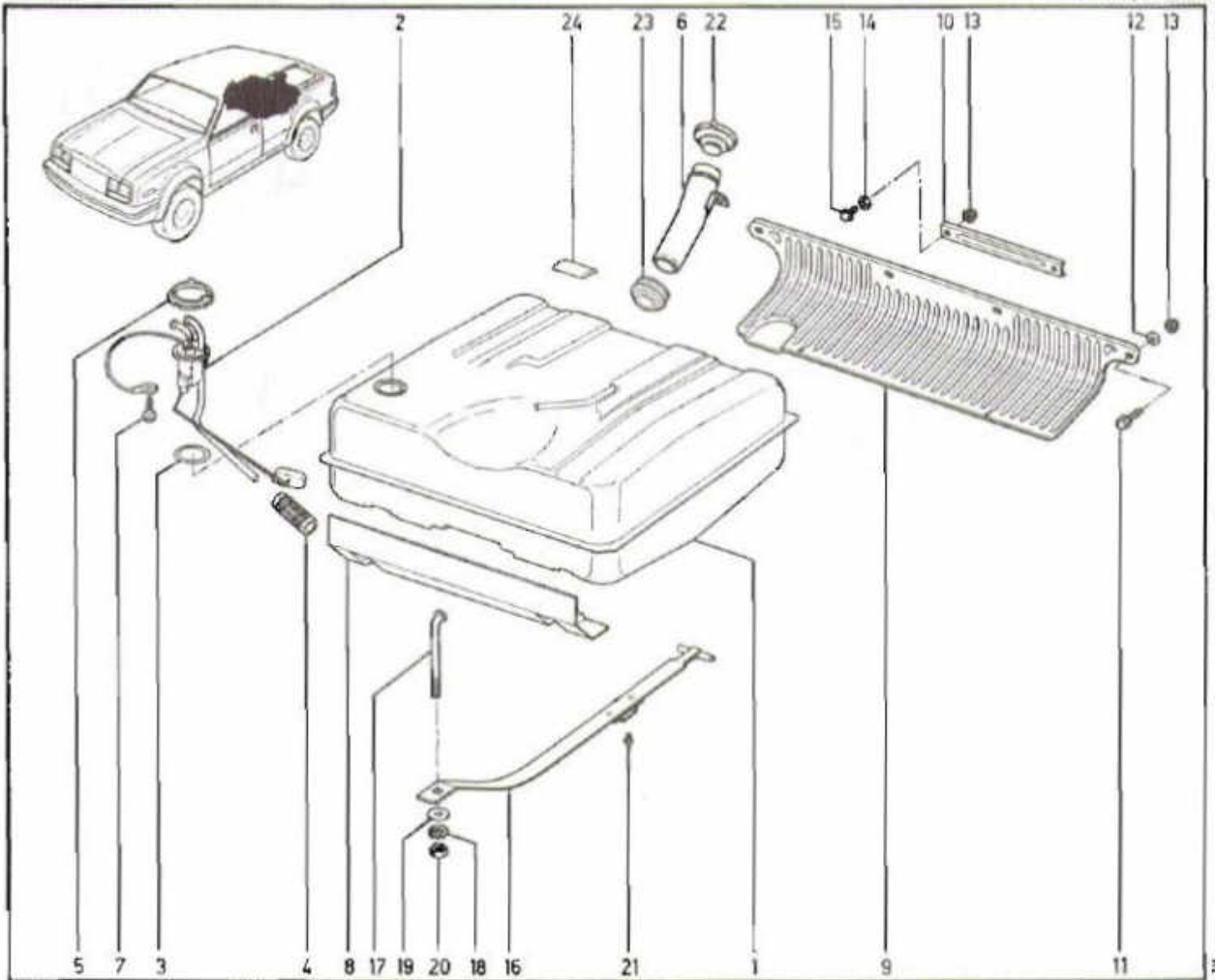

- |    |           |                           |    |           |                                |
|----|-----------|---------------------------|----|-----------|--------------------------------|
| 1  | J8131 654 | TANK, Fuel                | 12 | J0120 394 | -2- WASHER                     |
| 2  | J3230 700 | SENDER, Fuel              | 13 | J4004 747 | -4- NUT                        |
| 3  | J0941 521 | O-RING                    | 14 | J4003 084 | -2- NUT, Push                  |
| 4  | J3230 376 | FILTER, Fuel              | 15 | J3240 008 | STUD                           |
| 5  | J3157 857 | LOCK                      | 16 | J3242 216 | -2- STRAP                      |
| 6  | J3236 954 | (a) (c) TUBE, Fuel Filler | 17 | J8128 146 | -2- BOLT                       |
|    | J3234 886 | (b) TUBE, Fuel Filler     | 18 | J0120 930 | -2- WASHER, Lock               |
|    | J3236 953 | (d) TUBE, Fuel Filler     | 19 | J4001 104 | -2- WASHER                     |
| 7  | J9421 073 | SCREW                     | 20 | J0120 377 | -2- NUT                        |
| 8  | J3228 648 | SHIELD, Fuel Tank         | 21 | J4004 647 | -2- RIVET                      |
| 9  | J3239 955 | SHIELD, Fuel Tank         | 22 | J3233 534 | CAP, Fuel Filler (Non-Locking) |
| 10 | J3239 996 | BRACKET                   | 23 | J3227 291 | GROMMET                        |
| 11 | J0180 121 | -2- BOLT                  | 24 | J3234 386 | [MR] -3- SPACER                |

[MR] Part must be modified to fit this application  
 [US] Vehicle built for U.S. (50 states)  
 [CDN] Vehicle built for Canada  
 [CH] Vehicle built for Switzerland  
 [J] Vehicle built for Japan  
 [NRM] Vehicle built for non-regulated markets  
 [S] Vehicle built for Sweden  
 [XPT] Vehicle built for the export market  
 [Lead] Vehicle converted for leaded fuel



LINES, FUEL

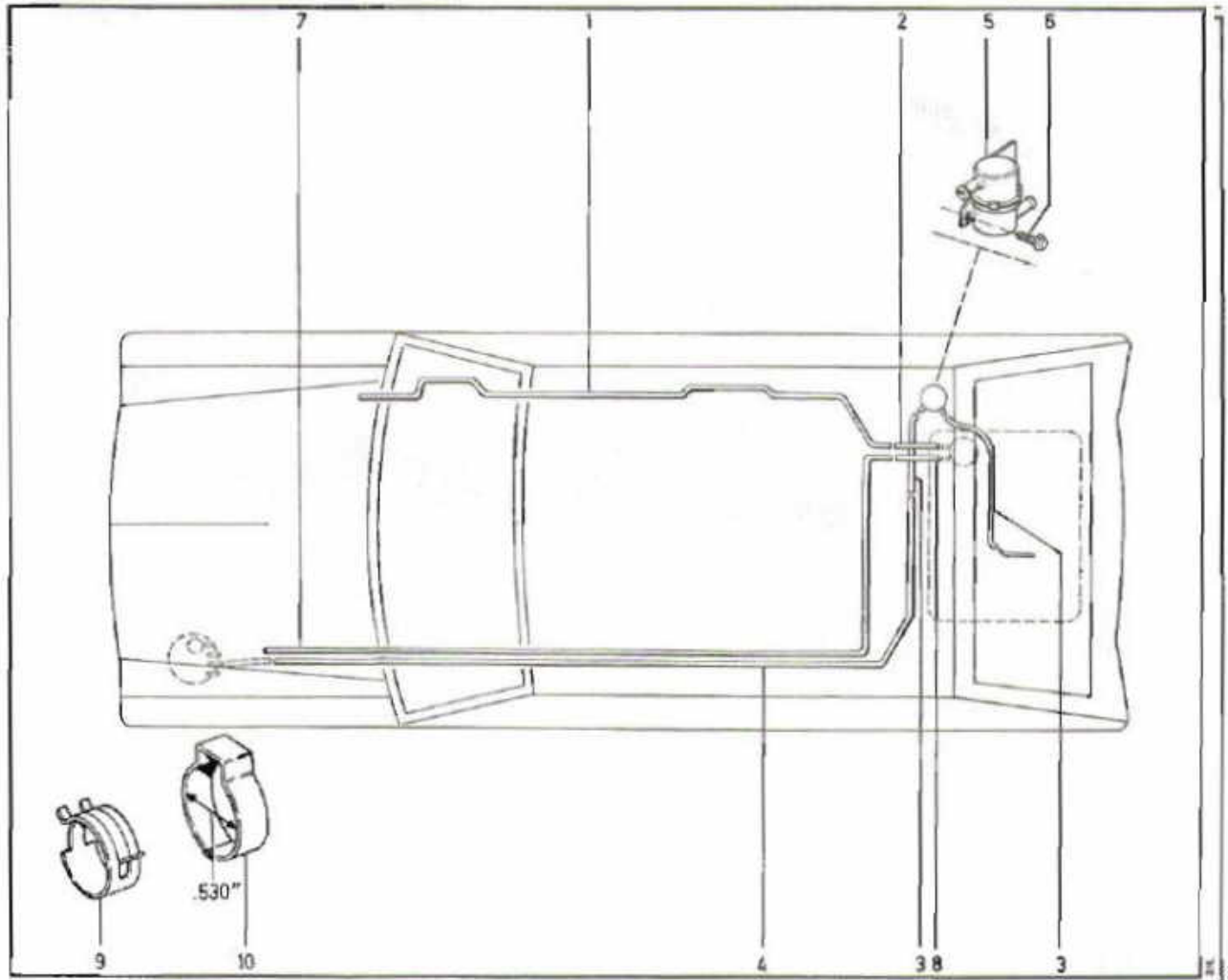

- 1 33001 335 [4 Cyl] TUBE, Fuel Supply
- J3236 311 [6 Cyl] TUBE, Fuel Supply
- 2 J3234 418 HOSE
- 3 J3230 781 -2- HOSE
- 4 33001 692 [4 Cyl] TUBE, Fuel Vent
- J3239 105 [6 Cyl] TUBE, Fuel Vent

- 5 J3227 951 VALVE, Rollover
- 6 J4000 424 -2- SCREW
- 7 J3236 450 TUBE, Fuel Return
- 8 J8125 843 [Bulk] HOSE
- 9 J3180 725 -6- CLAMP
- 10 J3227 851 -4- CLAMP

[4 Cyl] Four-cylinder engine  
 [6 Cyl] Six-cylinder engine  
 [Bulk] Bulk item. Order amount needed

[NR] Part must be modified to fit this application  
 [US] Vehicle built for U.S. (50 states)  
 [CDN] Vehicle built for Canada  
 [CH] Vehicle built for Switzerland  
 [J] Vehicle built for Japan  
 [NRM] Vehicle built for non-regulated markets  
 [S] Vehicle built for Sweden  
 [XPT] Vehicle built for the export market  
 [Lead] Vehicle converted for leaded fuel



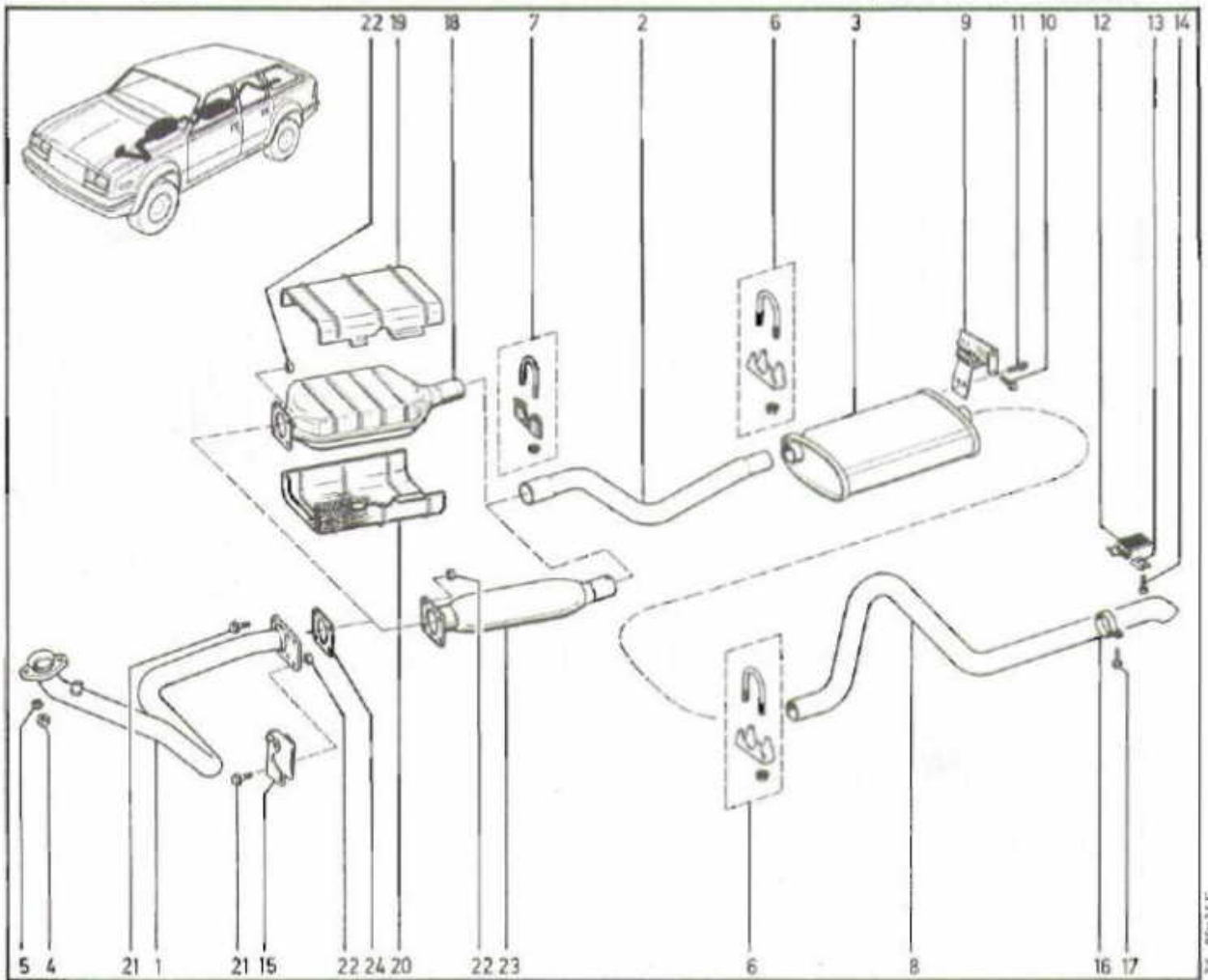
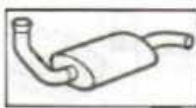

24. 85-344

- |   |           |   |    |           |                                |
|---|-----------|---|----|-----------|--------------------------------|
| 1 | 33001 142 | [4 Cyl] (a) PIPE, Front Exhaust               | 10 | J4001 933 | -2- SCREW                      |
|   | 33000 652 | [6 Cyl] [WMT] (a) PIPE, Front Exhaust         | 11 | J0442 751 | -2- SCREW                      |
|   | 33000 650 | [6 Cyl] [WAT] (a) PIPE, Front Exhaust         | 12 | J3220 335 | INSULATOR                      |
|   | 33001 436 | [4 Cyl] (b) (c) PIPE, Front Exhaust           | 13 | J3210 848 | PLATE                          |
|   | J3239 496 | [6 Cyl] [WMT] (b) (c) PIPE, Front Exhaust     | 14 | J4000 424 | -2- SCREW                      |
|   | J3239 597 | [6 Cyl] [WAT] (b) (c) (d) PIPE, Front Exhaust | 15 | 33001 351 | [4 Cyl] [WAT] BRACKET, Support |
|   | 33001 452 | [6 Cyl] (e) PIPE, Front Exhaust               |    | 33001 352 | [4 Cyl] [WMT] BRACKET, Support |
| 2 | J8133 106 | (a) (b) (c) (d) PIPE, Rear Exhaust            |    | J3239 485 | [6 Cyl] [WAT] BRACKET, Support |
|   | J3242 554 | (e) PIPE, Rear Exhaust                        |    | J3239 486 | [6 Cyl] [WMT] BRACKET, Support |
| 3 | 83500 423 | [4 Cyl] MUFFLER                               | 16 | J3218 355 | CLAMP                          |
|   | J8133 944 | [6 Cyl] MUFFLER                               | 17 | J4004 692 | SCREW                          |
| 4 | J4006 567 | -2- NUT                                       | 18 | 33000 626 | (a) (e) CONVERTER, Catalytic   |
| 5 | J4001 166 | -2- WASHER                                    | 19 | J3236 449 | (a) (e) SHIELD, Heat           |
| 6 | J8126 663 | -3- CLAMP                                     | 20 | J3240 268 | (a) (e) SHIELD, Heat           |
| 7 | J3230 831 | CLAMP   | 21 | J8125 845 | -AR- BOLT                      |
| 8 | J3237 830 | (a) (b) (c) (d) PIPE, Tail                    | 22 | J4003 909 | -AR- NUT                       |
|   | J3242 553 | (e) PIPE, Tail                                | 23 | J3242 199 | (b) (c) (d) RESONATOR          |
| 9 | J3230 108 | INSULATOR                                     | 24 | J3226 666 | GASKET                         |

[4 Cyl] Four-cylinder engine  
 [6 Cyl] Six-cylinder engine  
 [WMT] With manual transmission  
 [WAT] With automatic transmission  
 [US] Vehicle built for U.S. (50 states)  
 [CDN] Vehicle built for Canada  
 [NRM] Vehicle built for non-regulated markets  
 [CH] Vehicle built for Switzerland  
 [S] Vehicle built for Sweden  
 [J] Vehicle built for Japan

(a) [US]

(c) [NRM]

(e) [J]

(b) [CDN]

(d) [CH] [S]

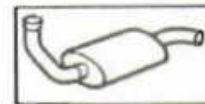

## PIPES, EXHAUST SYSTEM ... 1985/

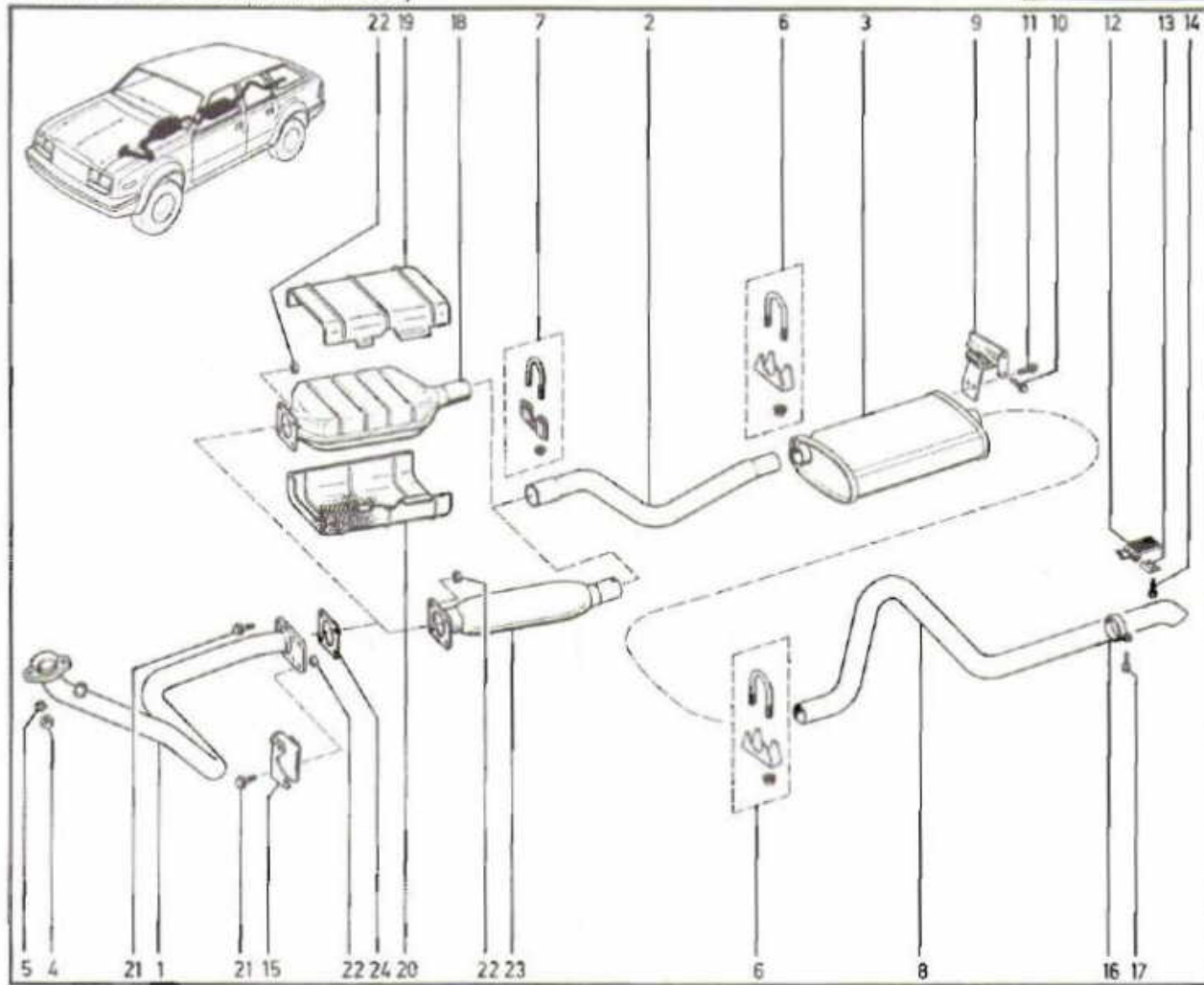

- |    |           |                                   |    |           |                              |
|----|-----------|-----------------------------------|----|-----------|------------------------------|
| 1  | 33000 652 | [WMT] (a) (c) PIPE, Front Exhaust | 13 | J3210 848 | PLATE                        |
|    | 33000 650 | [WAT] (a) (c) PIPE, Front Exhaust | 14 | J4000 424 | -2- SCREW                    |
|    | 33000 650 | (d) PIPE, Front Exhaust           | 15 | J3239 483 | [WAT] BRACKET, Support       |
|    | J3239 496 | [WMT] (b) PIPE, Front Exhaust     |    | J3239 486 | [WMT] BRACKET, Support       |
|    | J3239 597 | [WAT] (b) PIPE, Front Exhaust     | 16 | J3218 355 | CLAMP                        |
| 2  | J8133 106 | PIPE, Intermediate                | 17 | J4004 692 | SCREW                        |
| 3  | J8133 944 | MUFFLER                           | 18 | 33000 626 | (a) (c) CONVERTER, Catalytic |
| 4  | J4006 567 | -2- NUT                           |    | 33000 626 | (d) CONVERTER, Catalytic     |
| 5  | J4001 166 | -2- WASHER                        | 19 | J3238 449 | (a) (c) SHIELD, Heat         |
| 6  | 83300 060 | -2- CLAMP                         |    | J3238 449 | (d) SHIELD, Heat             |
| 7  | 52001 860 | CLAMP                             | 20 | J3240 268 | (a) (c) SHIELD, Heat         |
| 8  | J3237 830 | PIPE, Tail                        |    | J3240 268 | (d) SHIELD, Heat             |
| 9  | J3230 108 | INSULATOR                         | 21 | J8125 845 | -AR- BOLT                    |
| 10 | J4001 933 | -2- SCREW                         | 22 | J4003 909 | -AR- NUT                     |
| 11 | J0442 751 | -2- SCREW                         | 23 | J3242 199 | (b) RESONATOR                |
| 12 | J3220 335 | INSULATOR                         | 24 | J3226 666 | GASKET                       |

[WMT] With manual transmission  
 [WAT] With automatic transmission  
 [US] Vehicle built for U.S. (50 states)  
 [CDN] Vehicle built for Canada  
 [XPT] Vehicle built for the export market



**19.80.1**  
P.C. 2

MOUNTS, ENGINE FRONT ... FOUR CYLINDER

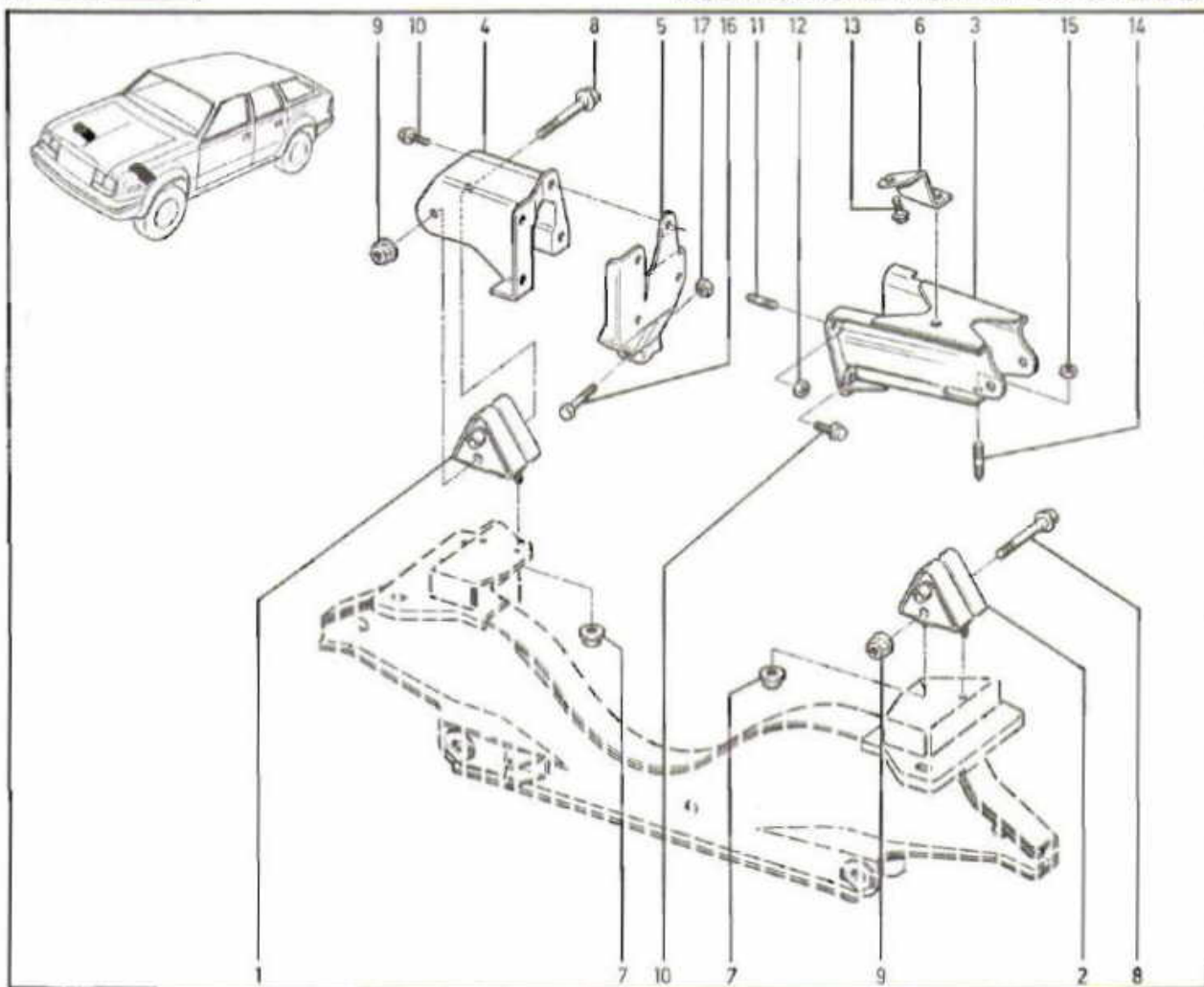

- 1 J3242 711
- 2 J3242 728
- 3 J3242 715
- 4 J3242 712
- 5 J3242 716
- 6 J3242 724
- 7 34201 828
- 8 34201 811
- 9 11502 813

- [R] MOUNT, Engine
- [L] MOUNT, Engine
- [L] BRACKET, Engine
- [R] BRACKET, Engine
- [R] BRACKET, Engine
- STRAP
- 4- NUT
- 2- BOLT
- 2- NUT

- 10 J4007 131
- 11 J4006 577
- 12 S9422 278
- 13 11502 685
- 14 J4004 819
- 15 S9422 280
- 16 J9425 444
- 17 J4004 005
- 7- BOLT
- STUD
- NUT
- 2- BOLT
- 2- STUD
- 2- NUT
- BOLT
- NUT

[R] Right-hand part  
[L] Left-hand part

[WMT] With manual transmission  
[WAT] With automatic transmission  
[US] Vehicle built for U.S. (50 states)  
[CDN] Vehicle built for Canada  
[XPT] Vehicle built for the export market

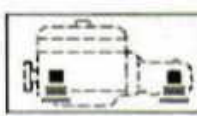

DAMPER, ENGINE MOUNT ... FOUR CYLINDER

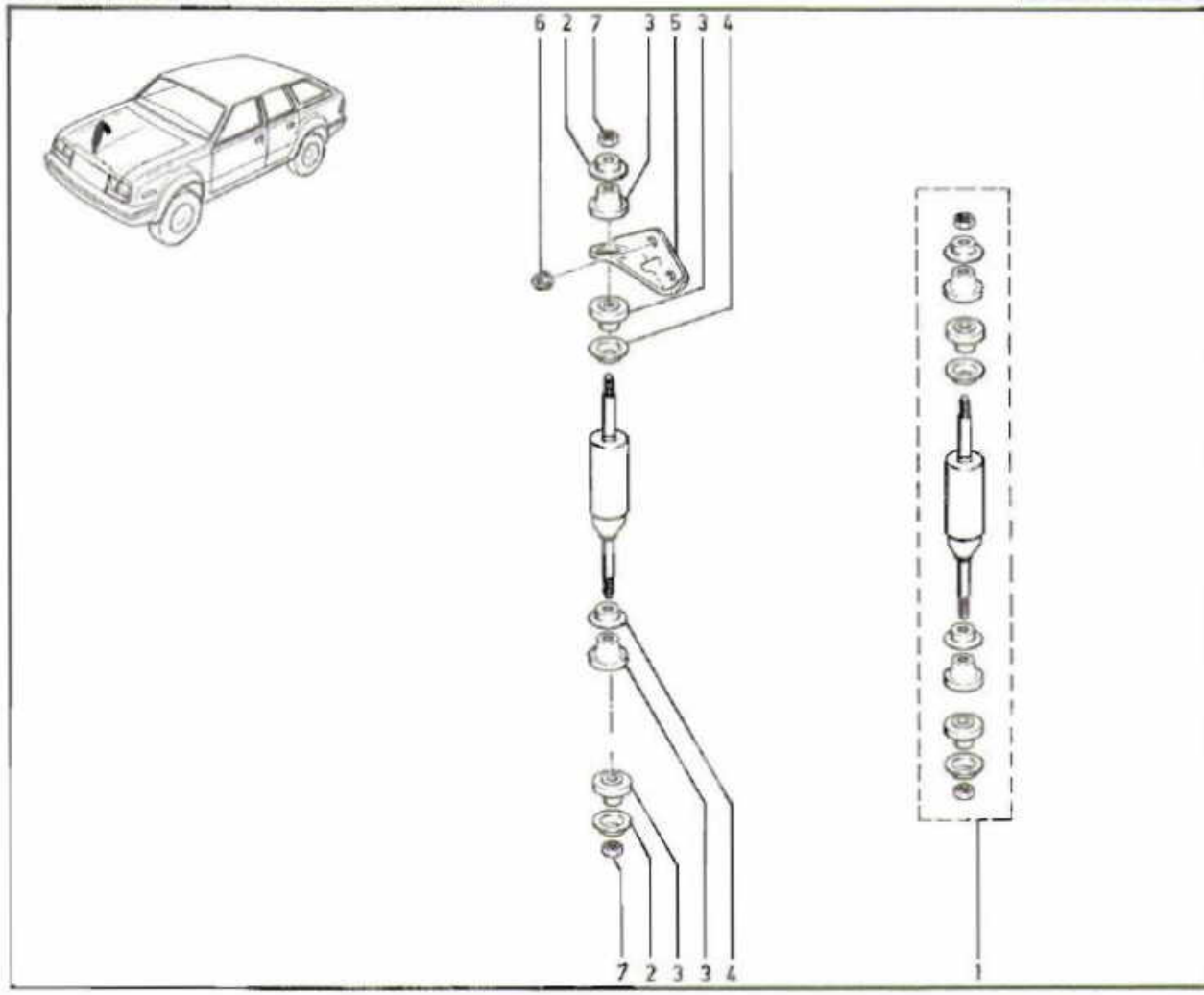

- 1 83500 358 SHOCK ABSORBER KIT, Engine
- 2 52000 819 -2- RETAINER, Outer
- 3 52000 619 -4- BUSHING
- 4 52000 820 -2- RETAINER, Inner
- 5 52001 146 BRACKET, Shock Absorber
- 6 J4004 006 -2- NUT
- 7 J0120 368 -2- NUT
- 8 34201 811 -2- BOLT
- 9 11502 813 -2- NUT

- 17 J4004 005 NUT

[R] Right-hand part  
[L] Left-hand part

[WMT] With manual transmission  
[WAT] With automatic transmission  
[US] Vehicle built for U.S. (50 states)  
[CDN] Vehicle built for Canada  
[XPT] Vehicle built for the export market



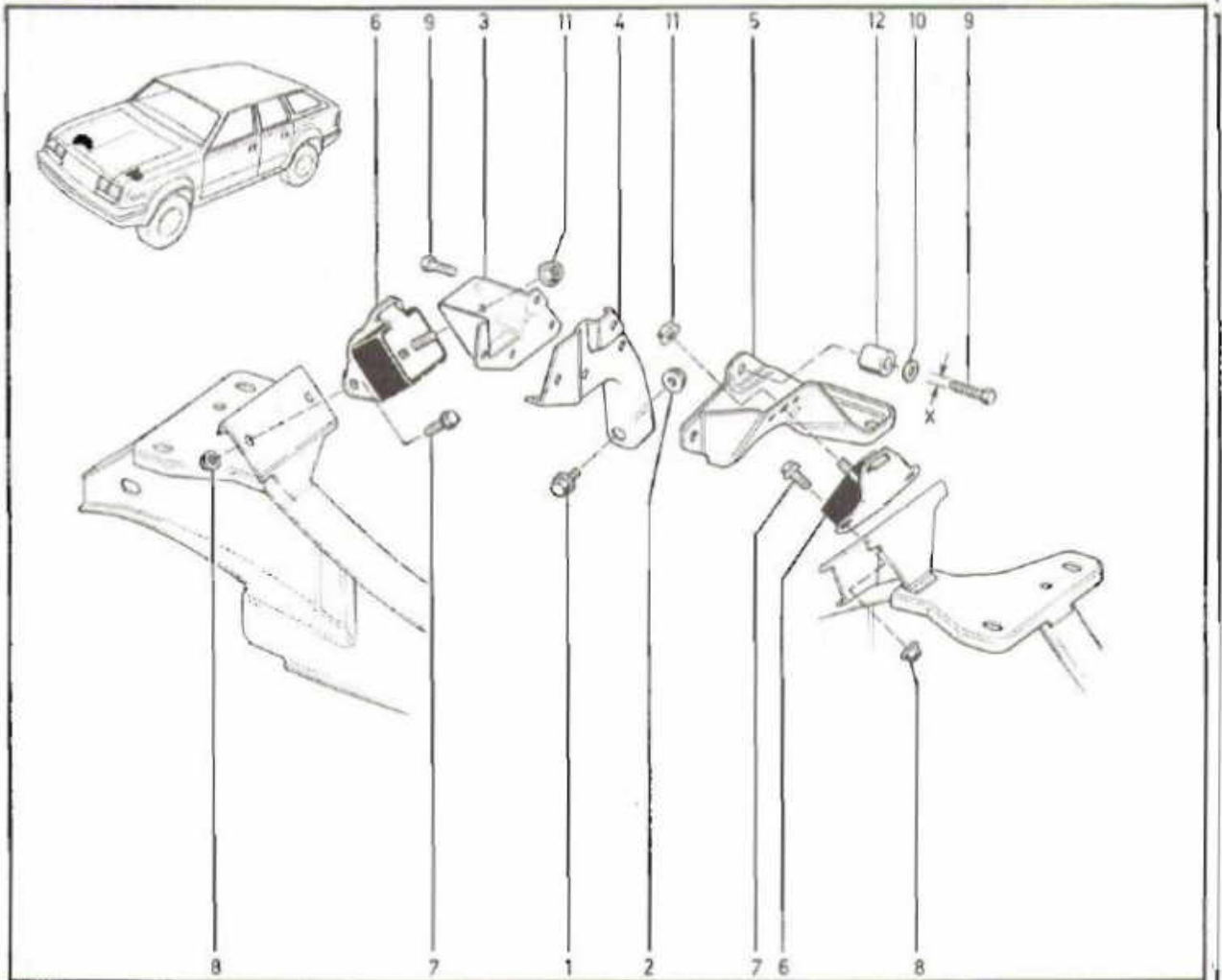

- |   |           |                     |    |           |                    |
|---|-----------|---------------------|----|-----------|--------------------|
| 1 | J9425 444 | BOLT                | 8  | J4003 909 | -4- NUT            |
| 2 | J4004 005 | NUT                 | 9  | J4006 390 | (X=.375") -7- BOLT |
| 3 | J3236 095 | [R] BRACKET, Engine |    | 34202 477 | (X=12mm) BOLT      |
| 4 | J3239 348 | [R] BRACKET, Engine | 10 | J4200 093 | -2- WASHER         |
| 5 | J3236 099 | [L] BRACKET, Engine | 11 | J9418 897 | -2- NUT            |
| 6 | J3236 865 | -2- MOUNT, Engine   | 12 | J4006 614 | SPACER             |
| 7 | J0273 773 | -4- BOLT            |    |           |                    |

[R] Right-hand part  
[L] Left-hand part

[R] Right-hand part  
[L] Left-hand part

[WMT] With manual transmission  
[WAT] With automatic transmission  
[US] Vehicle built for U.S. (50 states)  
[CDN] Vehicle built for Canada  
[XPT] Vehicle built for the export market

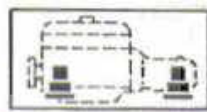

MOUNTS, ENGINE REAR ... FOUR CYLINDER

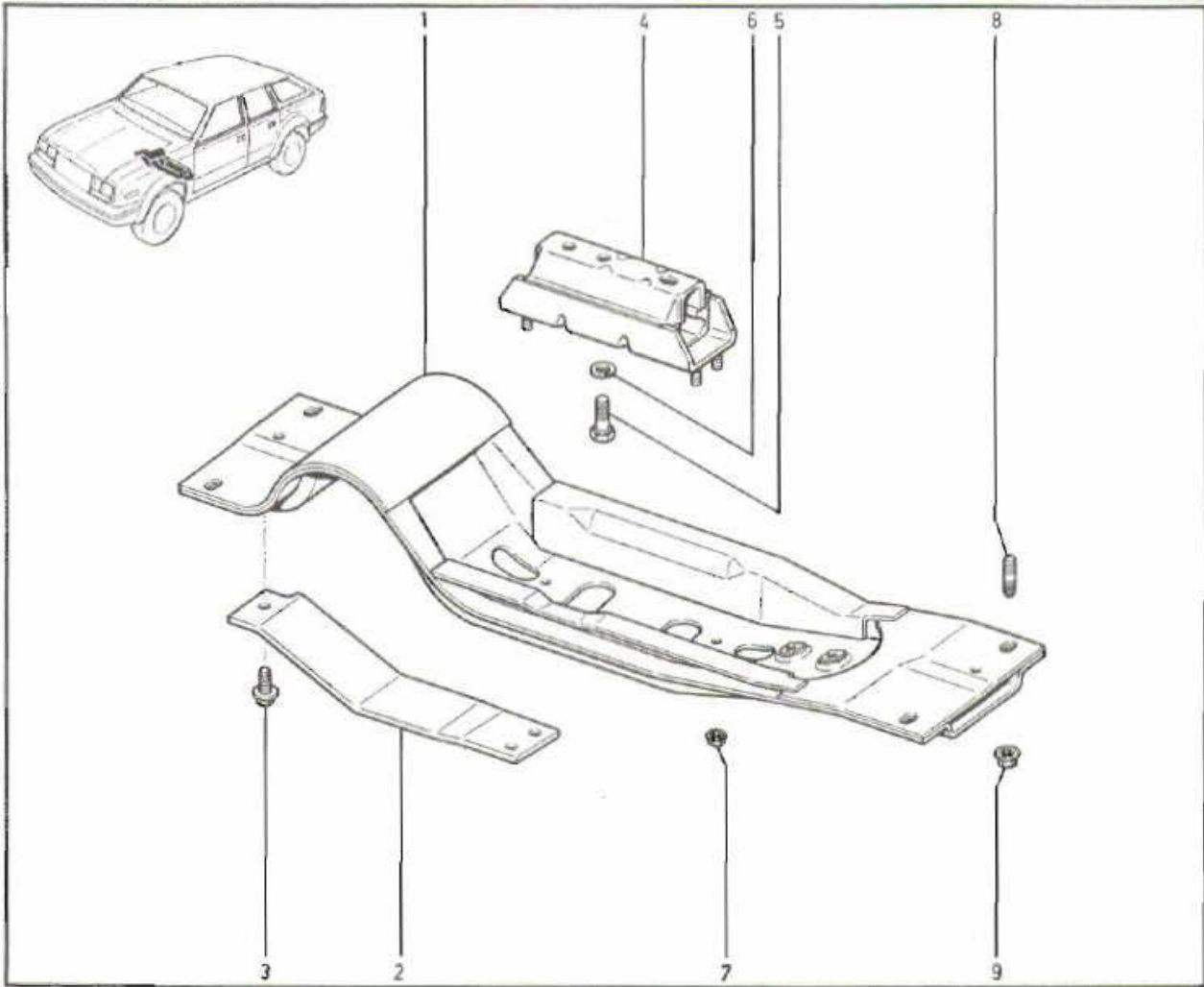

- 1 32000 762      CROSSMEMBER, Engine Rear
- 2 32000 765      STRAP, Support
- 3 J4006 000      SCREW
- 4 J3239 286      CUSHION, Engine
- 5 J0180 146      [WMT] -2- BOLT
- 6 J4001 898      [WMT] -2- WASHER, Lock
- 7 J4001 457      [WMT] -4- NUT
- 8 J4004 796      -4- STUD
- 9 J4004 322      -4- NUT

[WMT] With manual transmission

[L] Left-hand part

[WMT] With manual transmission  
 [WAT] With automatic transmission  
 [US] Vehicle built for U.S. (50 states)  
 [CDN] Vehicle built for Canada  
 [XPT] Vehicle built for the export market

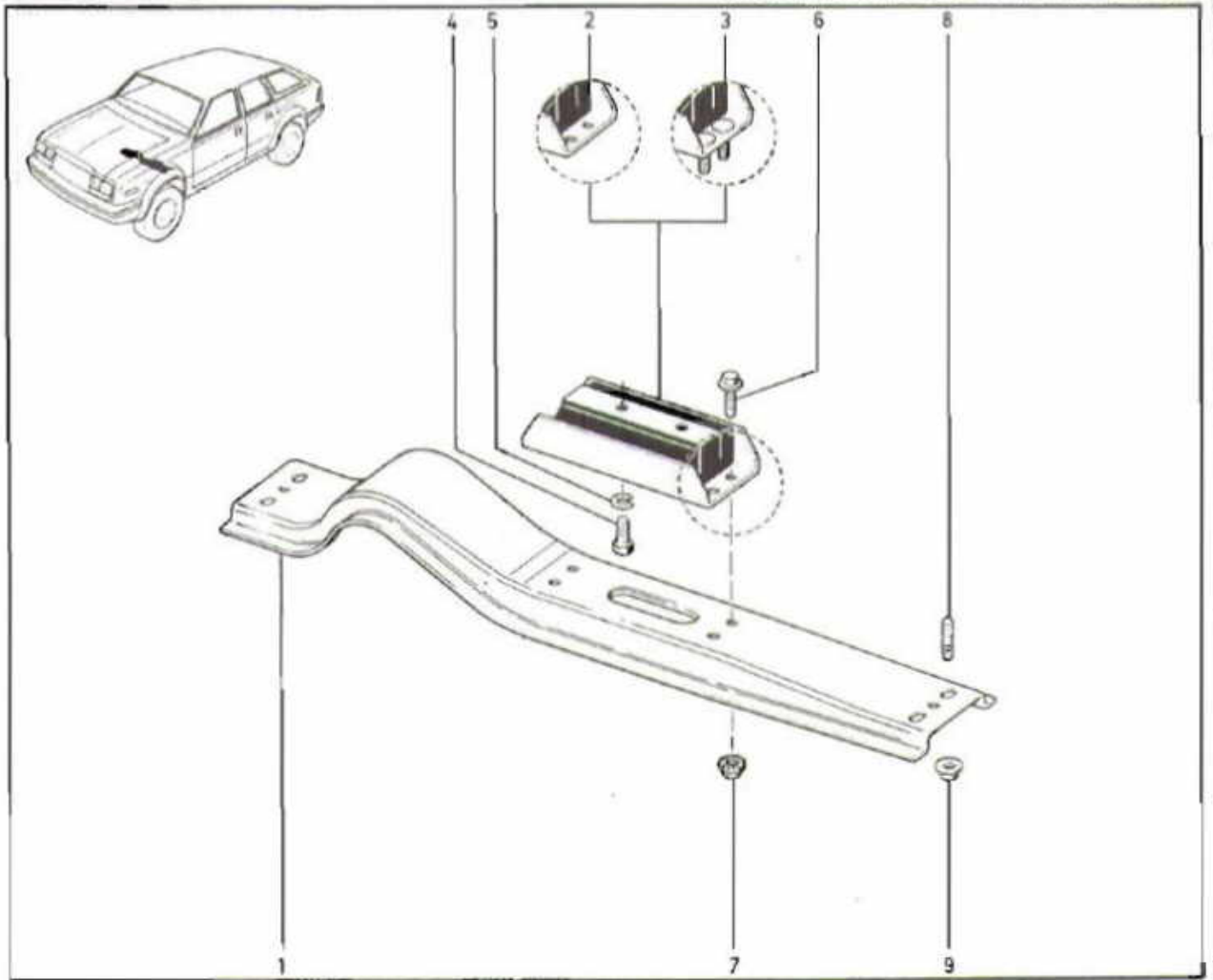
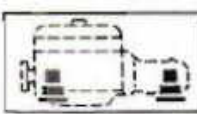

- 1** J3236 063 [WAT] CROSSMEMBER, Engine Rear
- J3239 950 [WMT] CROSSMEMBER, Engine Rear
- 2** J3236 067 [WAT] CUSHION, Engine
- 3** J3238 013 [WMT] CUSHION, Engine
- 4** J0180 146 [WAT] -2- BOLT
- J0180 146 [WMT] -3- BOLT

- 5** J4001 898 [WAT] -2- WASHER
- J4001 898 [WMT] -3- WASHER
- 6** J0274 882 [WAT] -4- SCREW
- 7** J4001 457 -4- NUT
- 8** J4004 796 -4- STUD
- 9** J4004 322 -4- NUT

[WAT] With automatic transmission  
[WMT] With manual transmission

[WMT] With manual transmission

[L] Left-hand part

[WMT] With manual transmission  
[WAT] With automatic transmission  
[US] Vehicle built for U.S. (50 states)  
[CDN] Vehicle built for Canada  
[XPT] Vehicle built for the export market



## TRANSMISSION ASSEMBLIES ... MANUAL

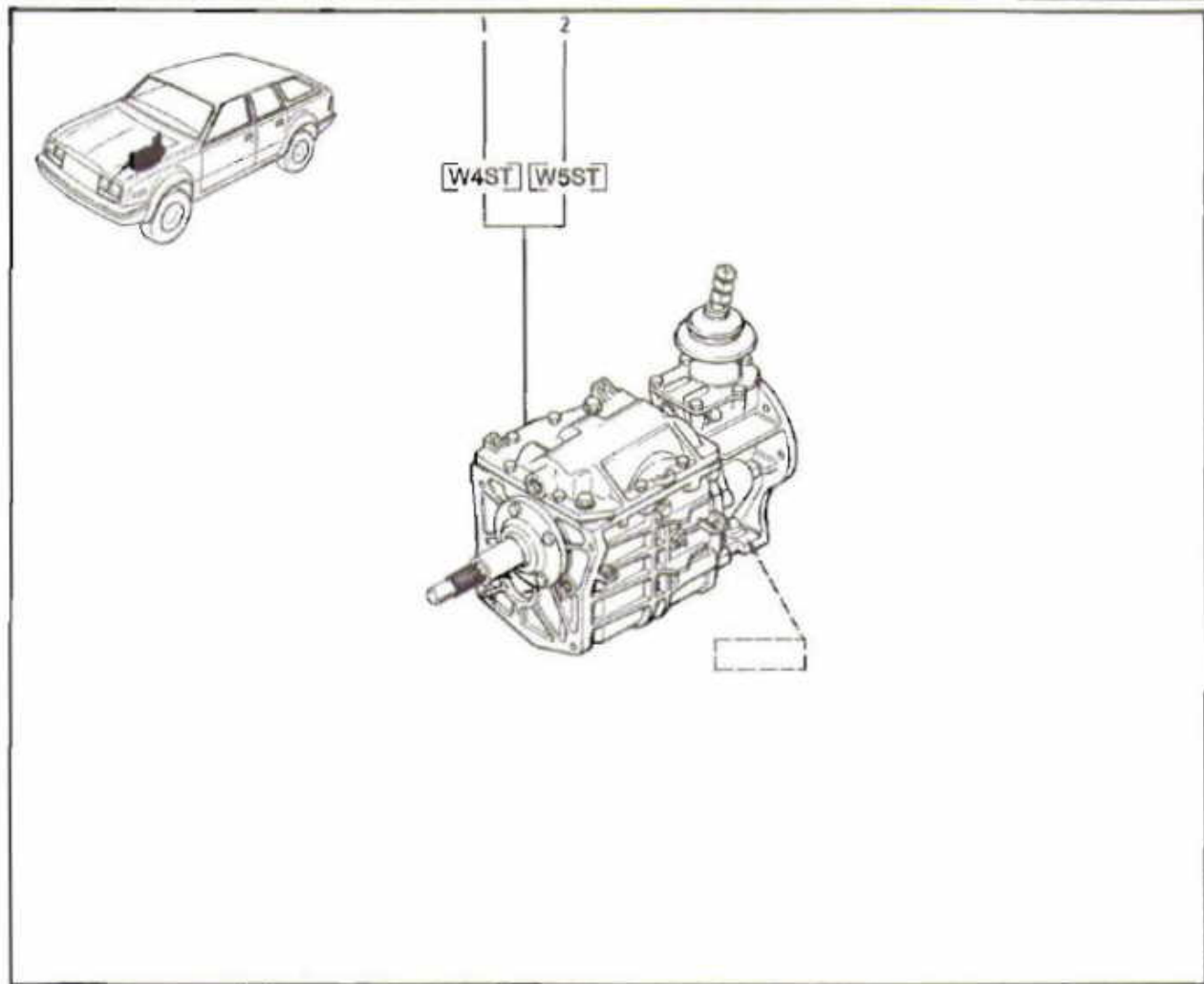

- |   |           |         |                                |
|---|-----------|---------|--------------------------------|
| 1 | J3240 237 | (68)    | TRANSMISSION ASSY, Manual      |
|   | 33001 409 | [4 Cyl] | (68) TRANSMISSION ASSY, Manual |
|   | 33001 698 | [6 Cyl] | (68) TRANSMISSION ASSY, Manual |
|   | 33001 450 | [4 Cyl] | (68) TRANSMISSION ASSY, Manual |
| 2 | 33001 700 | [6 Cyl] | (68) TRANSMISSION ASSY, Manual |
|   | 33001 701 | [4 Cyl] | (68) TRANSMISSION ASSY, Manual |
|   | 33002 354 | [6 Cyl] | (68) TRANSMISSION ASSY, Manual |
|   | 33002 355 | [4 Cyl] | (68) TRANSMISSION ASSY, Manual |

[4 Cyl] Four-cylinder engine

[6 Cyl] Six-cylinder engine

[W4ST] With four-speed transmission

[W5ST] With five-speed transmission



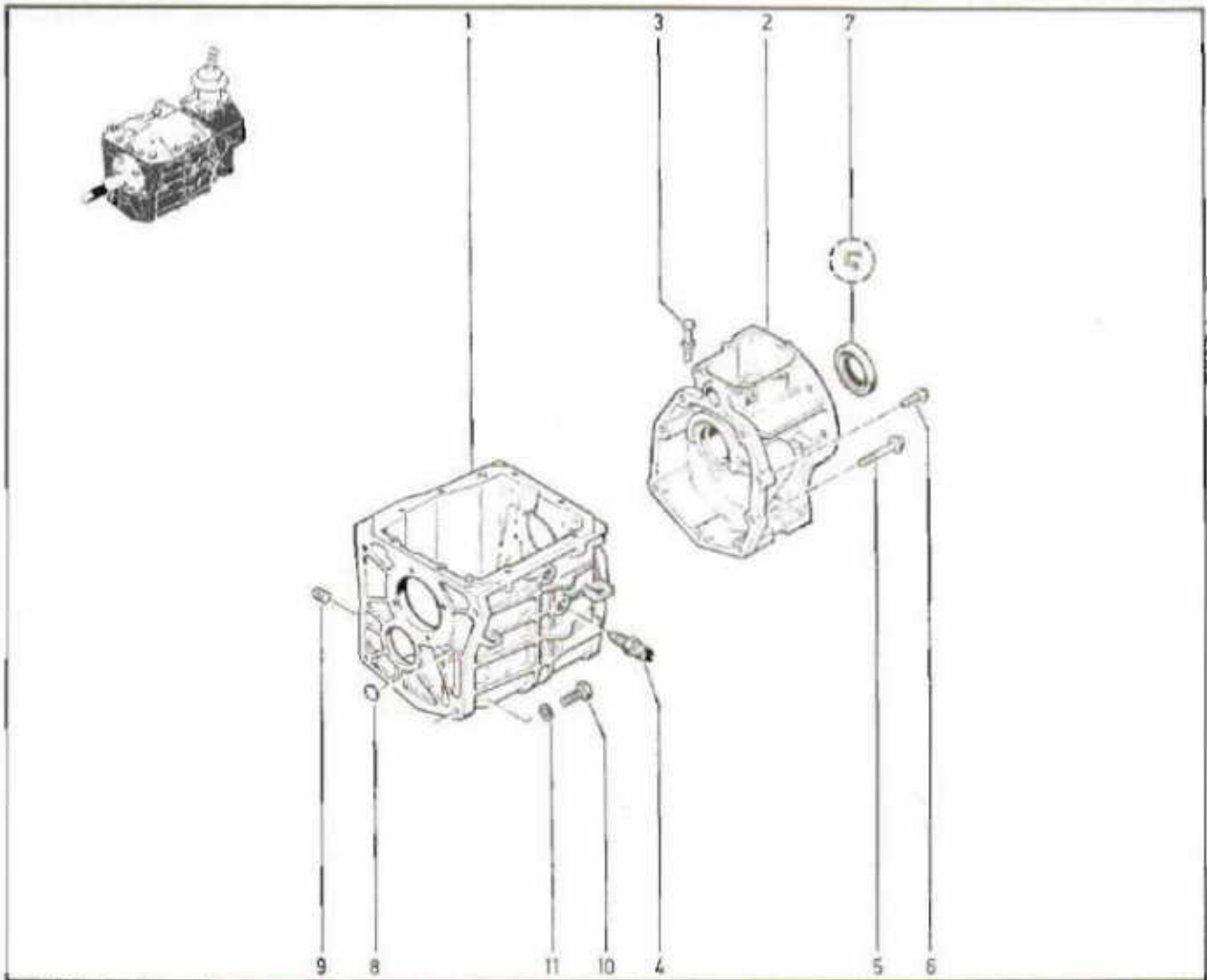
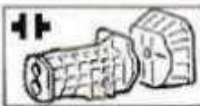

- |   |           |                                   |    |           |                    |
|---|-----------|-----------------------------------|----|-----------|--------------------|
| 1 | J8134 093 | [W5ST] CASE, Transmission         | 6  | J8134 098 | -7- BOLT           |
|   | J8134 009 | [W4ST] CASE, Transmission         | 7  | J8132 672 | SEAL               |
| 2 | J8134 028 | [W5ST] ADAPTER/SEAL, Transmission | 8  | J8127 473 | PLUG               |
|   | J8134 011 | [W4ST] ADAPTER/SEAL, Transmission | 9  | J8129 343 | PLUG               |
| 3 | J0912 375 | BREATHER                          | 10 | 34201 848 | [4 Cyl] -4- BOLT   |
| 4 | J8134 068 | SWITCH, Back-Up Lamp              |    | J9998 134 | [6 Cyl] -4- BOLT   |
| 5 | J8134 099 | BOLT                              | 11 | S0114 607 | [4 Cyl] -4- WASHER |

[W5ST] With five-speed transmission  
[W4ST] With four-speed transmission  
[4 Cyl] Four-cylinder engine  
[6 Cyl] Six-cylinder engine

[W5ST] With five-speed transmission



CLUTCH AND HOUSING, MANUAL TRANSMISSION ... FOUR CYLINDER ENGINE

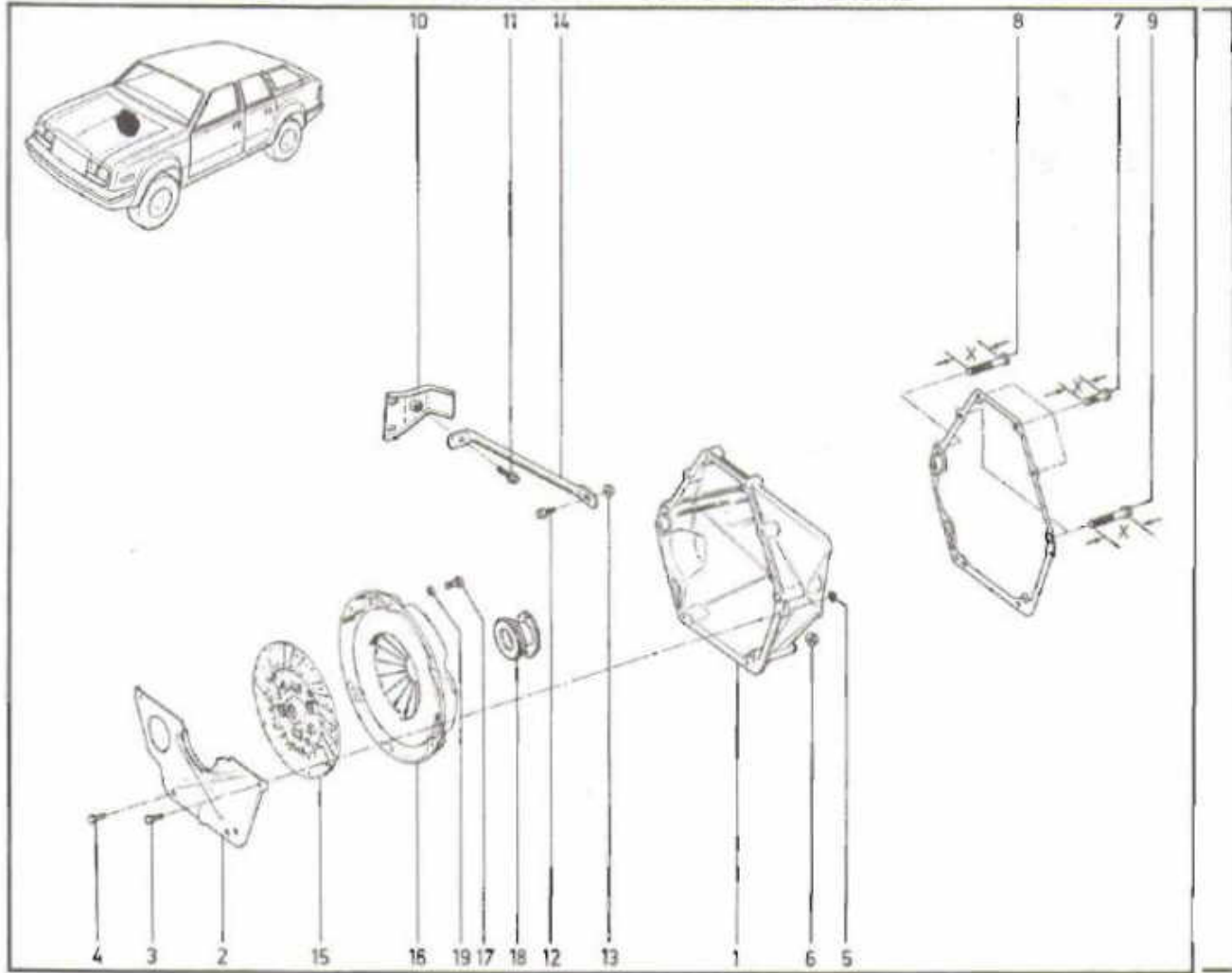

- |    |           |                   |    |           |                |
|----|-----------|-------------------|----|-----------|----------------|
| 1  | 52000 067 | HOUSING, Clutch   | 11 | J9424 069 | -3- BOLT       |
| 2  | 53000 357 | COVER, Dust       | 12 | 34201 419 | BOLT           |
| 3  | 11502 828 | BOLT              | 13 | 11502 723 | NUT            |
| 4  | 11505 098 | -2- BOLT          | 14 | 33001 534 | BRACE          |
| 5  | J4200 046 | -2- NUT           | 15 | 53001 420 | PLATE, Driven  |
| 6  | 11502 813 | -2- NUT           | 16 | 53000 167 | COVER, Clutch  |
| 7  | 11504 922 | (X=50mm) -3- BOLT | 17 | 34201 373 | -6- BOLT       |
| 8  | 34201 803 | (X=80mm) BOLT     | 18 | 53000 175 | SLEEVE, Clutch |
| 9  | 34201 465 | (X=80mm) -2- BOLT | 19 | 11500 221 | -6- WASHER     |
| 10 | 33001 380 | BRACKET           |    |           |                |

[W5T] With five-speed transmission  
 [W4T] With four-speed transmission  
 [4 Cyl] Four-cylinder engine  
 [6 Cyl] Six-cylinder engine

[W5T] With five-speed transmission

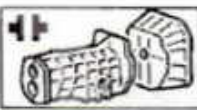

# 21.30.5

PC 3

## CLUTCH AND HOUSING, MANUAL TRANSMISSION ... SIX CYLINDER ENGINE

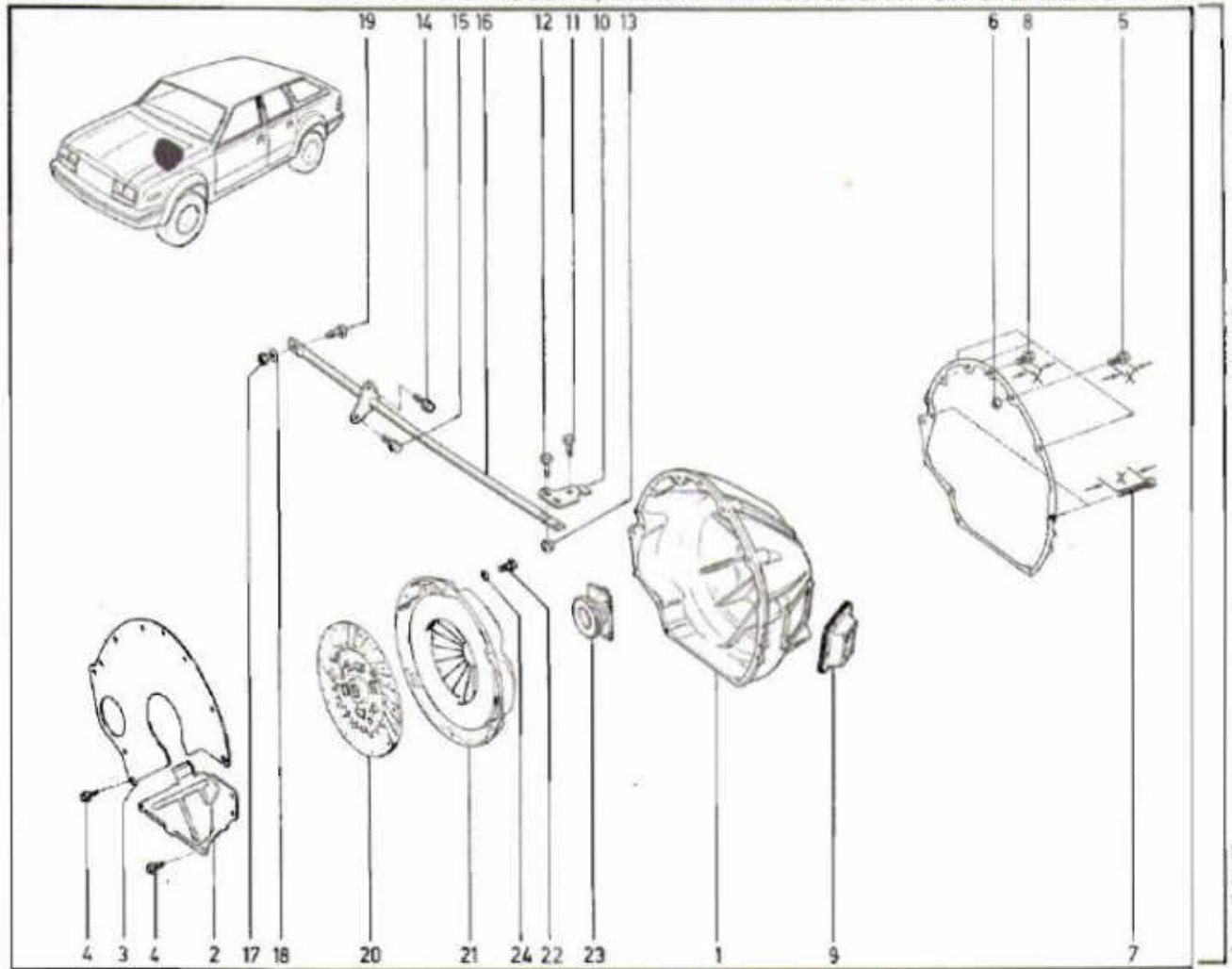

- |    |           |                    |    |           |                |
|----|-----------|--------------------|----|-----------|----------------|
| 1  | J3237 585 | HOUSING, Clutch    | 13 | J4006 683 | -2- NUT        |
| 2  | J3213 744 | COVER, Dust        | 14 | J4003 528 | BOLT           |
| 3  | J3237 847 | SPACER             | 15 | J4006 684 | BOLT           |
| 4  | J4006 297 | -5- SCREW          | 16 | J3241 432 | BRACE          |
| 5  | J4001 885 | (X=2.19") -4- BOLT | 17 | J0271 501 | NUT            |
| 6  | J0219 422 | (X=2.75") -2- NUT  | 18 | J4001 898 | WASHER         |
| 7  | J4004 370 | -2- SCREW          | 19 | J9419 076 | BOLT           |
| 8  | J4001 884 | BOLT               | 20 | J3240 549 | PLATE, Driven  |
| 9  | J3236 454 | BOOT               | 21 | J3240 548 | COVER, Clutch  |
| 10 | J3241 411 | BRACKET            | 22 | J4004 165 | -6- BOLT       |
| 11 | J9419 856 | BOLT               | 23 | J3237 553 | SLEEVE, Clutch |
| 12 | S0180 147 | -2- BOLT           | 24 | 11500 221 | -6- WASHER     |

[W4ST] With four-speed transmission

[4 Cyl] Four-cylinder engine

[6 Cyl] Six-cylinder engine

[W5ST] With five-speed transmission

## GEARS AND SHAFTS ... T-4 4-SPEED MANUAL TRANSMISSION

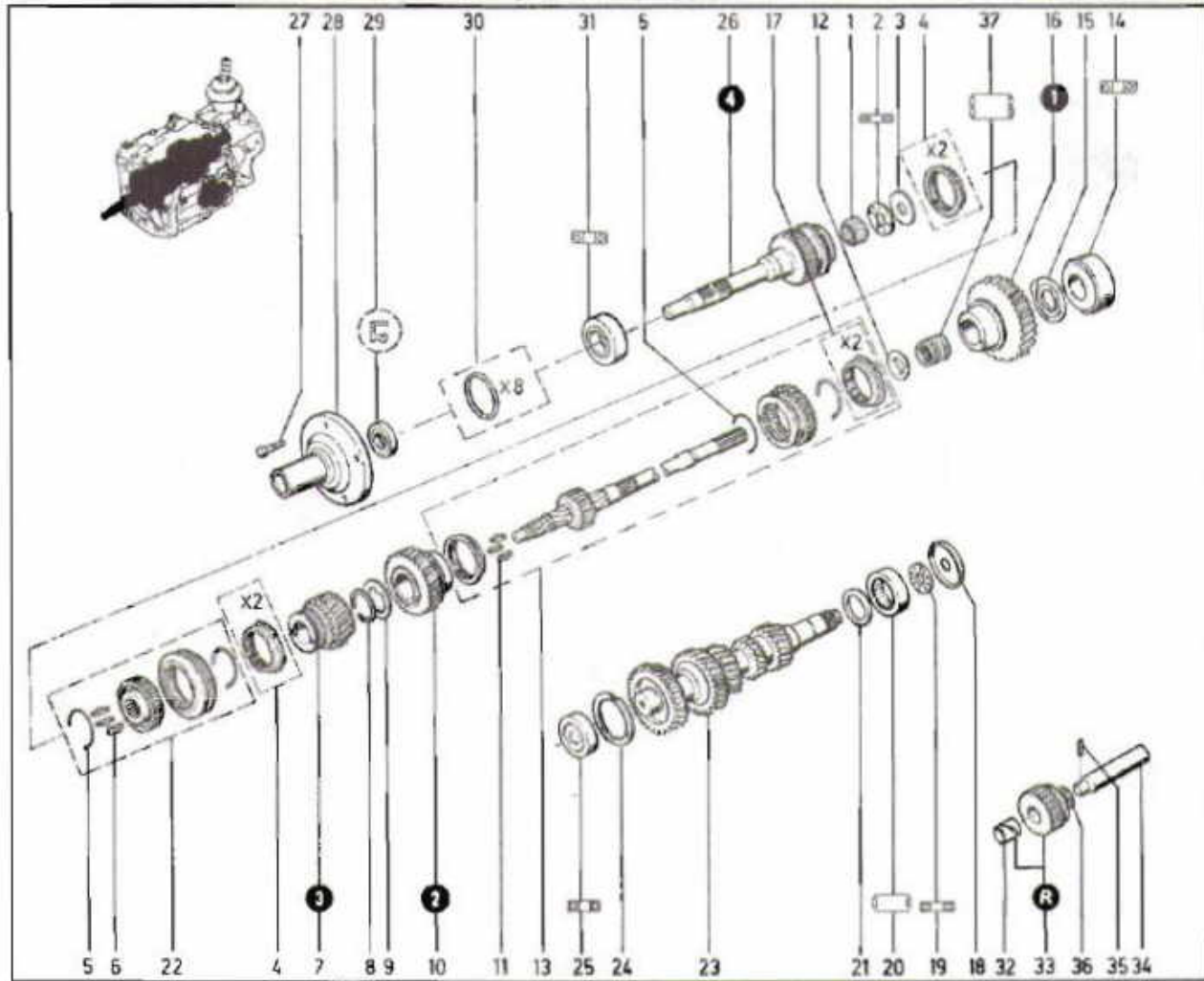

1	J8127 397	BEARING, Roller	19	J8134 034	BEARING
2	J8134 018	BEARING, Thrust	20	J8134 036	BEARING
3	J8134 017	RACE, Thrust Washer	21	J8134 035	SPACER
4	J8134 058	RING SET, Blocking	22	83500 966	SYNCHRONIZER, 3rd And 4th Gear
5	J8134 021	-4- SPRING	23	83500 970	GEAR, Cluster
6	J8127 418	-3- INSERT	24	J8134 032	WASHER, Thrust
7	83500 380	GEAR, Third	25	J8134 033	BEARING
8	J8127 424	RING, Snap	26	83500 975	[6 Cyl] SHAFT, Input
9	J8134 025	WASHER, Thrust		83500 968	[4 Cyl] SHAFT, Input
10	J8134 024	GEAR, Second	27	J8127 393	-4- SCREW
11	J8127 401	-3- INSERT	28	J8134 013	RETAINER
12	83500 962	RACE, Thrust Washer	29	J8132 779	SEAL
13	83501 166	(a) SHAFT KIT	30	J8134 016	SHIM KIT
	83501 944	(b) SHAFT KIT	31	J8134 015	BEARING
14	J8134 030	BEARING	32	J8134 336	BUSHING
15	83500 964	WASHER, Thrust	33	J8134 038	GEAR (INCL. BUSHING)
16	83501 103	(a) GEAR, First	34	J8134 039	SHAFT
	83500 965	(b) GEAR, First	35	J8134 040	PIN
17	J8127 403	-2- RING SET, Blocking	36	83500 287	O-RING
18	J8134 037	RACE, Thrust Washer	37	83500 969	BEARING

[6 Cyl] Six-cylinder engine  
 [4 Cyl] Four-cylinder engine





**21.40.2**  
P.C. 3

GEARS AND SHAFTS ... T-5 5-SPEED MANUAL TRANSMISSION

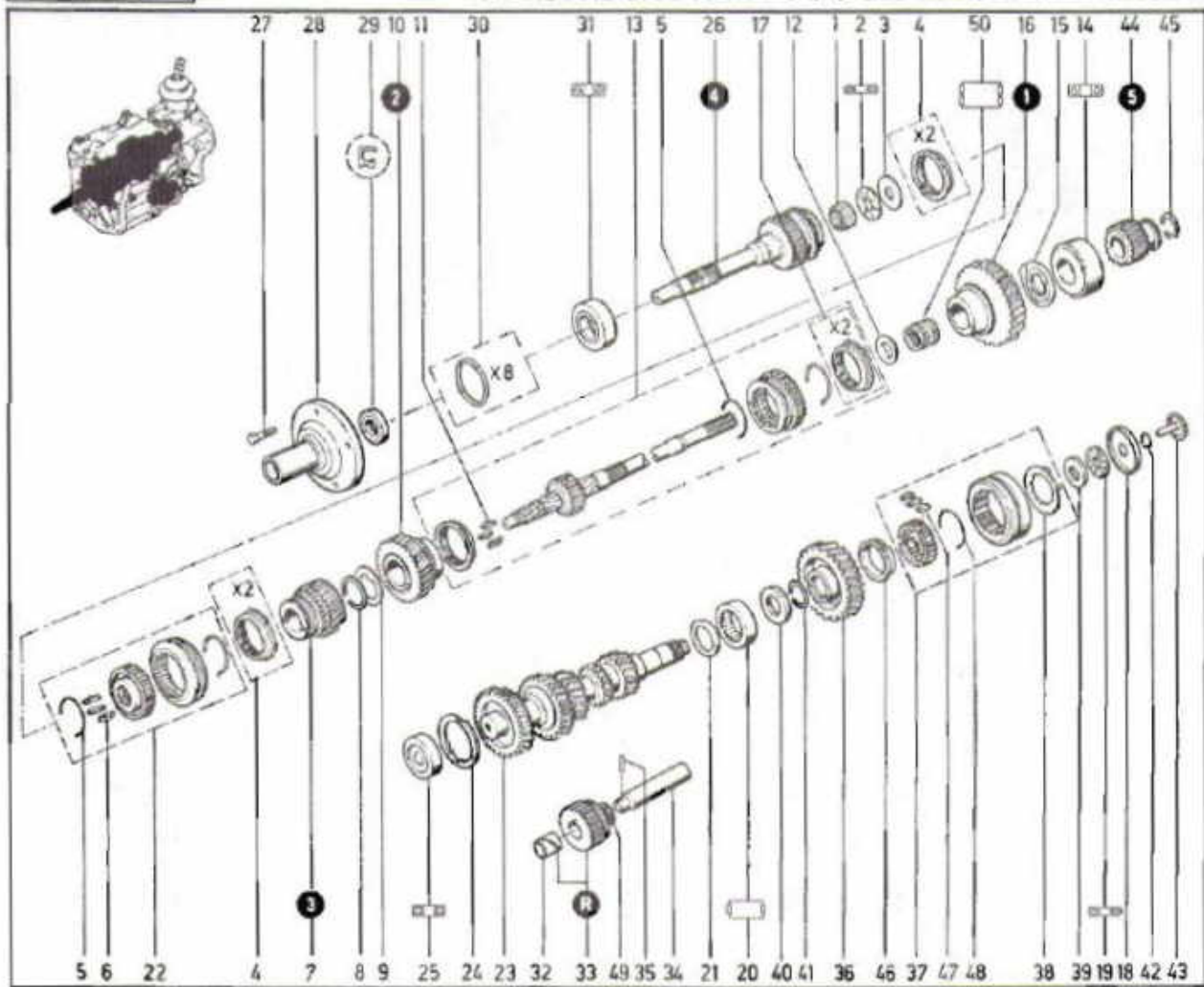

- |              |                                |              |                                  |
|--------------|--------------------------------|--------------|----------------------------------|
| 1 J8127 397  | BEARING, Roller                | 27 J8127 393 | -4- SCREW                        |
| 2 J8134 018  | BEARING, Thrust                | 28 J8134 013 | RETAINER                         |
| 3 J8134 017  | RACE, Thrust Washer            | 29 J8132 779 | SEAL                             |
| 4 J8134 058  | RING SET, Blocking             | 30 J8134 016 | SHIM KIT                         |
| 5 J8134 021  | -4- SPRING                     | 31 J8134 015 | BEARING                          |
| 6 J8127 418  | -3- INSERT                     | 32 J8134 336 | BUSHING                          |
| 7 83500 380  | GEAR, Third                    | 33 J8134 038 | GEAR (INCL. BUSHING)             |
| 8 J8127 424  | RING, Snap                     | 34 J8134 039 | SHAFT                            |
| 9 J8134 025  | WASHER, Thrust                 | 35 J8134 040 | PIN                              |
| 10 J8134 024 | GEAR, Second                   | 36 83502 821 | [6 Cyl] GEAR, Fifth Drive        |
| 11 J8127 401 | -3- INSERT                     | J8134 084    | [4 Cyl] GEAR, Fifth Drive        |
| 12 83500 962 | RACE, Thrust Washer            | 37 J8134 086 | SYNCHRONIZER, 5th Gear           |
| 13 83501 166 | (a) SHAFT KIT                  | 38 J8134 087 | RETAINER                         |
| 83501 944    | (b) SHAFT KIT                  | 39 J8134 088 | RACE, Thrust Washer              |
| 14 J8134 030 | BEARING                        | 40 J8134 072 | SPACER                           |
| 15 83500 964 | WASHER, Thrust                 | 41 J8134 073 | RING, Snap                       |
| 16 83501 103 | (a) GEAR, First                | 42 J8134 089 | RING, Snap                       |
| 83500 965    | (b) GEAR, First                | 43 J8134 090 | FUNNEL                           |
| 17 J8127 403 | -2- RING SET, Blocking         | 44 J8134 080 | [6 Cyl] (23T) GEAR, Fifth Driven |
| 18 J8134 037 | RACE, Thrust Washer            | J8134 081    | [4 Cyl] (25T) GEAR, Fifth Driven |
| 19 J8134 034 | BEARING                        | 45 J8134 082 | RING, Snap                       |
| 20 J8134 036 | BEARING                        | 46 J8127 415 | RING, Blocking                   |
| 21 J8134 035 | SPACER                         | 47 J8127 418 | -3- INSERT                       |
| 22 83500 966 | SYNCHRONIZER, 3rd And 4th Gear | 48 J8127 419 | -2- SPRING                       |
| 23 83500 967 | GEAR, Cluster                  | 49 83500 287 | O-RING                           |
| 24 J8134 070 | WASHER, Thrust                 | 50 83500 969 | BEARING                          |
| 25 J8134 071 | BEARING                        |              |                                  |
| 26 83500 975 | [6 Cyl] SHAFT, Input           |              |                                  |
| 83500 968    | [4 Cyl] SHAFT, Input           |              |                                  |

[6 Cyl] Six-cylinder engine  
[4 Cyl] Four-cylinder engine



FORKS, SHIFT ... MANUAL TRANSMISSION

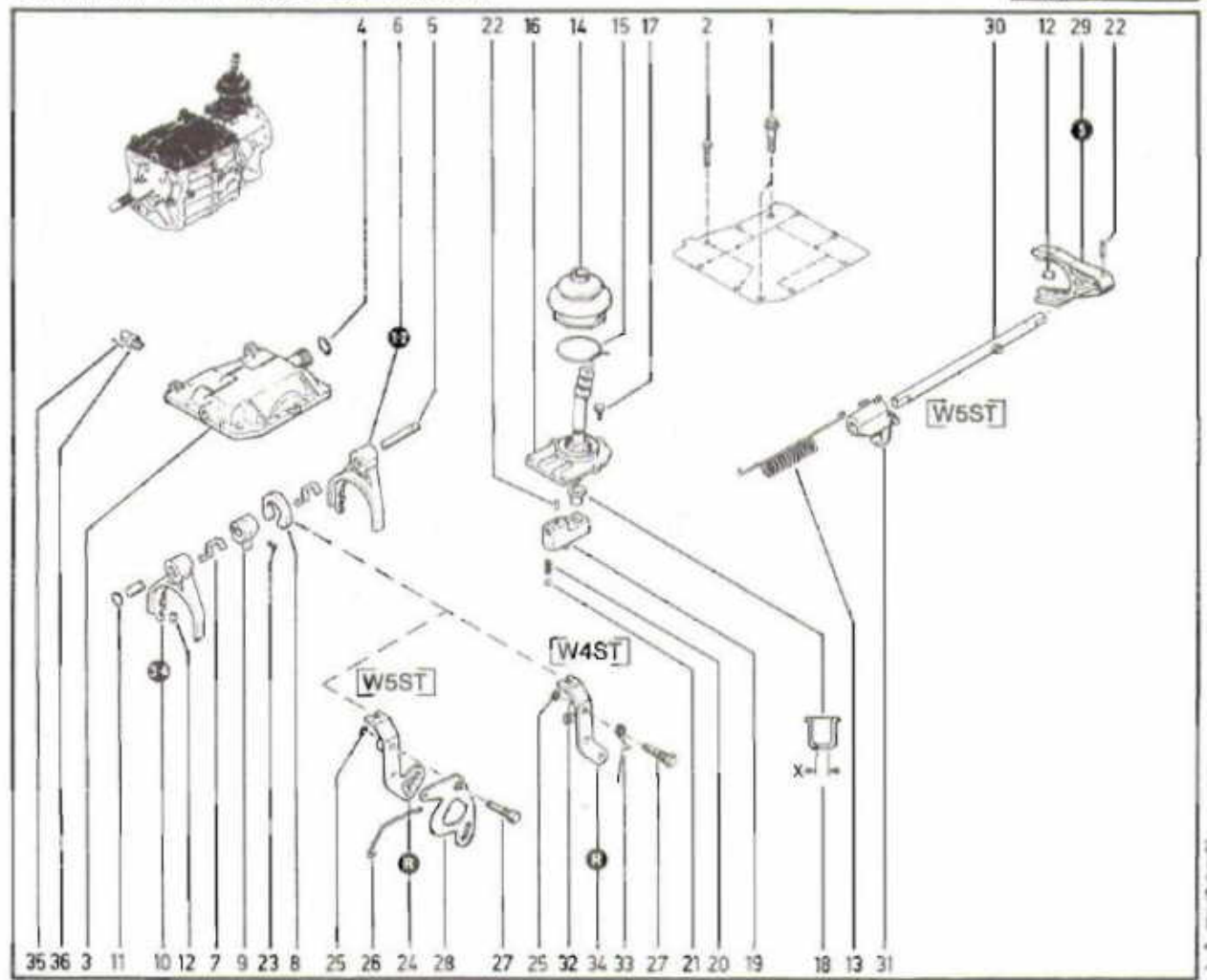

- |    |           |                           |    |           |                                  |
|----|-----------|---------------------------|----|-----------|----------------------------------|
| 1  | J8134 046 | -2- BOLT                  | 18 | J8134 056 | (X= .12") SLEEVE                 |
| 2  | J8134 047 | -6- BOLT                  |    | 83502 930 | (X= .40") SLEEVE                 |
| 3  | 83500 977 | [4 Cyl-W4ST] COVER, Case  | 19 | J8134 055 | [4 Cyl] LEVER                    |
|    | J8134 045 | [4 Cyl-W5ST] COVER, Case  |    | J8134 054 | [6 Cyl] LEVER                    |
|    | J8134 045 | [6 Cyl] COVER, Case       | 20 | J8134 057 | SPRING                           |
| 4  | J8127 471 | O-RING                    | 21 | S0453 593 | BALL                             |
| 5  | 83510 072 | [4 Cyl-W4ST] SHAFT, Rail  | 22 | J8134 040 | -2- PIN                          |
|    | J8134 091 | [4 Cyl-W5ST] SHAFT, Rail  | 23 | J8128 387 | PIN                              |
|    | J8134 091 | [6 Cyl] SHAFT, Rail       | 24 | J8134 075 | [W5ST] LEVER, Relay              |
| 6  | J8134 049 | FORK, 1st And 2nd Shift   | 25 | J8127 469 | RING, Snap                       |
| 7  | J8134 050 | PLATE, Shift              | 26 | J8134 077 | [W5ST] HOOK, Reverse Lock Spring |
| 8  | J8134 051 | PLATE                     | 27 | J8134 041 | PIN                              |
| 9  | J8127 487 | ARM, Selector             | 28 | J8134 078 | [W5ST] PLATE, Shift              |
| 10 | J8134 048 | FORK, 3rd And 4th Shift   | 29 | J8134 085 | [W5ST] FORK, 5th Shift           |
| 11 | J8127 473 | PLUG                      | 30 | J8134 079 | [W5ST] RAIL, Shift Fork          |
| 12 | J8133 418 | -4- INSERT                | 31 | 83500 284 | [W5ST] FORK, Reverse             |
| 13 | J8134 076 | [W5ST] SPRING             | 32 | J8134 042 | [W4ST] LEVER, Relay              |
| 14 | J8134 064 | BOOT                      | 33 | 83500 978 | [W4ST] SPRING                    |
| 15 | J8134 066 | RETAINER                  | 34 | J8134 043 | [W4ST] FORK, Reverse             |
| 16 | 83500 339 | [4 Cyl] LEVER, Gear Shift | 35 | 83500 979 | [W4ST] PIN                       |
|    | J8134 061 | [6 Cyl] LEVER, Gear Shift | 36 | 53001 433 | [W4ST] SWITCH, Upshift Lamp      |
| 17 | J8134 067 | -5- SCREW                 |    |           |                                  |

[4 Cyl-W4ST] Four-cylinder engine with 4 speed transmission  
 [4 Cyl-W5ST] Four-cylinder engine with 5 speed transmission  
 [6 Cyl] Six-cylinder engine  
 [W5ST] With five-speed transmission  
 [4 Cyl] Four-cylinder engine  
 [W4ST] With four-speed transmission

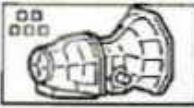

**23.01.1**  
P.C. 3

TRANSMISSION ASSEMBLY ... AUTOMATIC

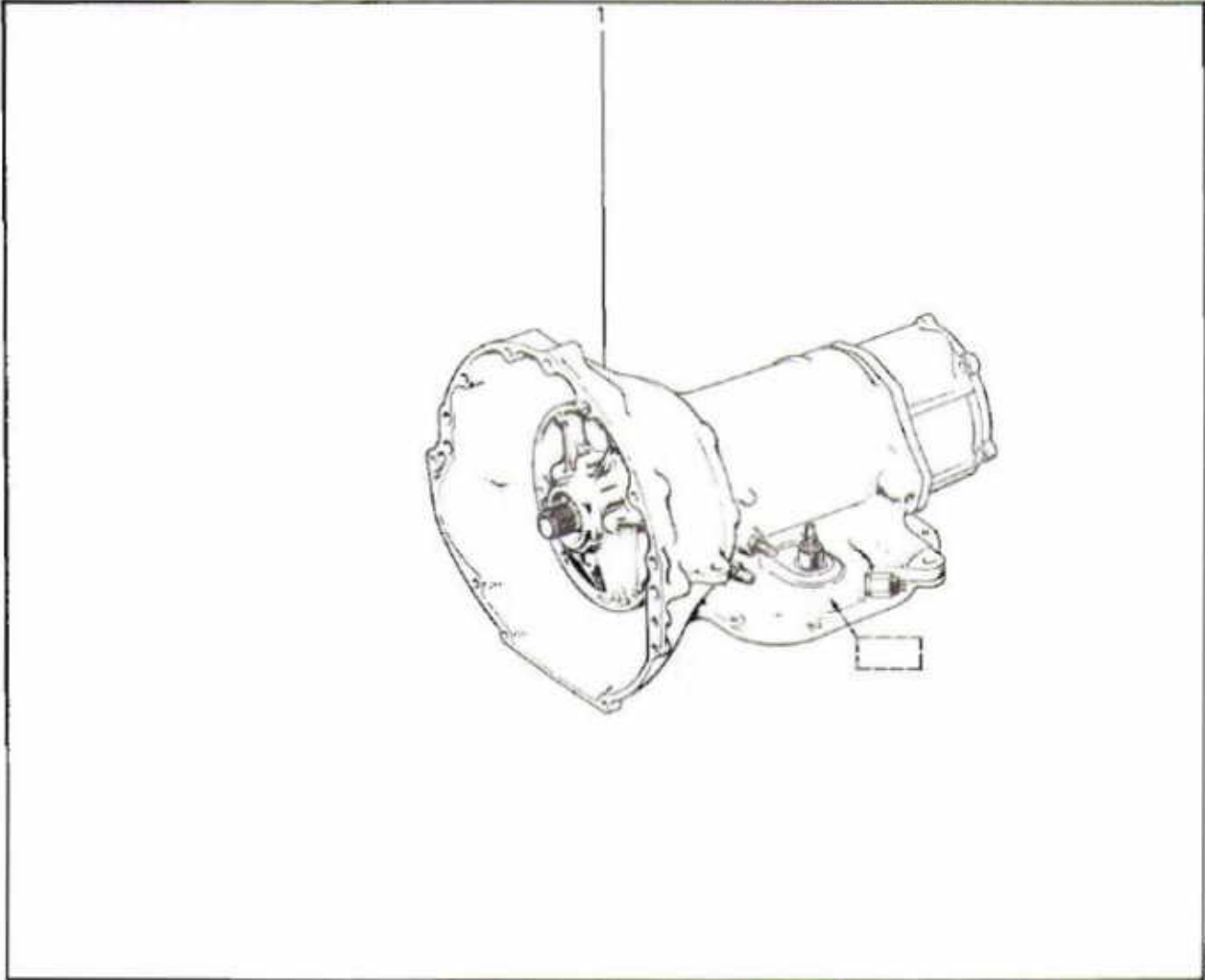

- 1 33000 916 (a) TRANSMISSION ASSY, Automatic (Lock Up)  
33002 366 (b) TRANSMISSION ASSY, Automatic  
33004 126 (c) TRANSMISSION ASSY, Automatic

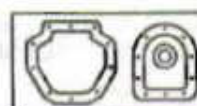

GASKET KITS ... AUTOMATIC TRANSMISSION

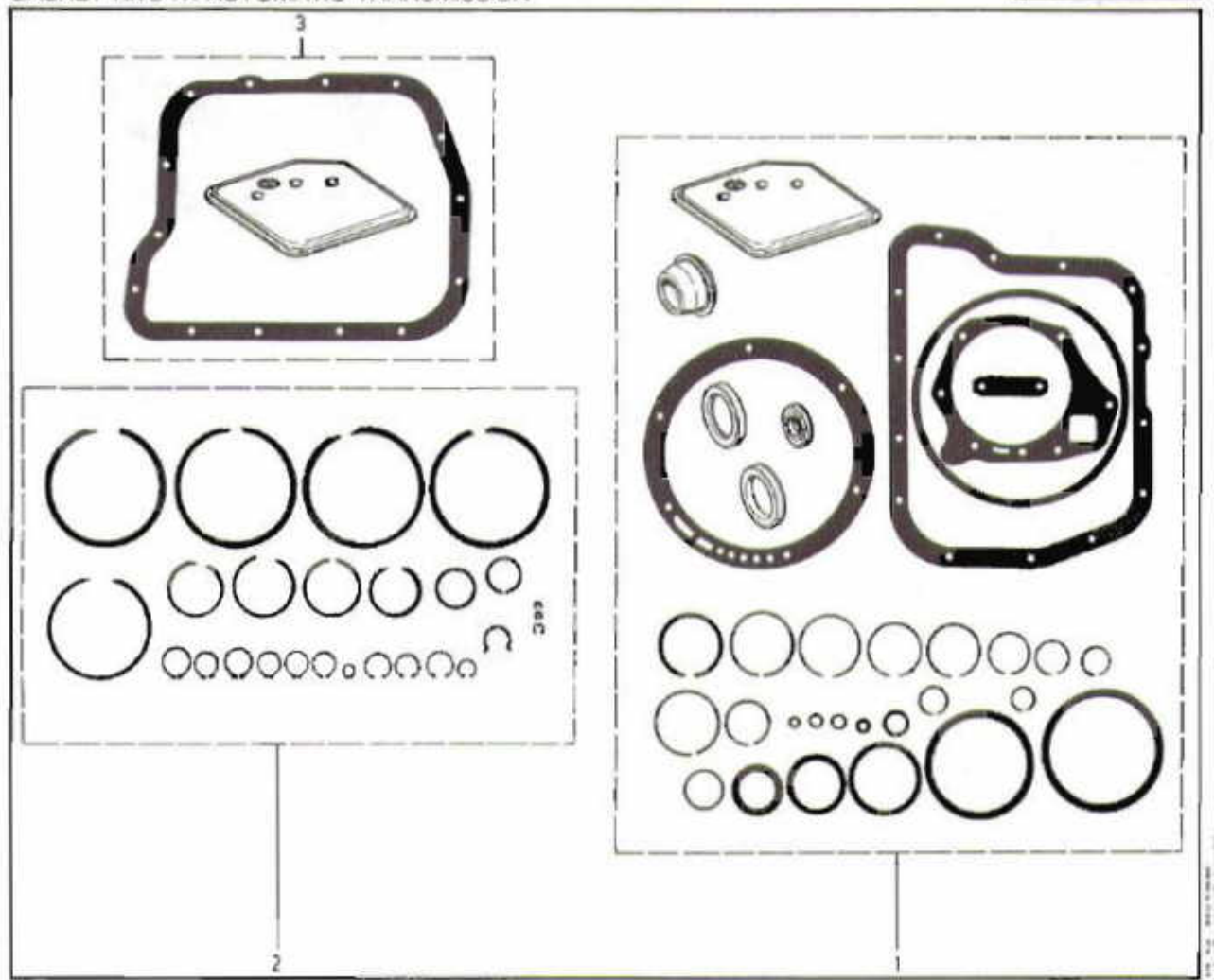

- 1 J8134 681 GASKET KIT, Transmission Overhaul
- 2 J8130 351 RING KIT, Snap
- 3 J8127 652 FILTER KIT





# 23.20.1

P.C. 3

## CASE, AUTOMATIC TRANSMISSION

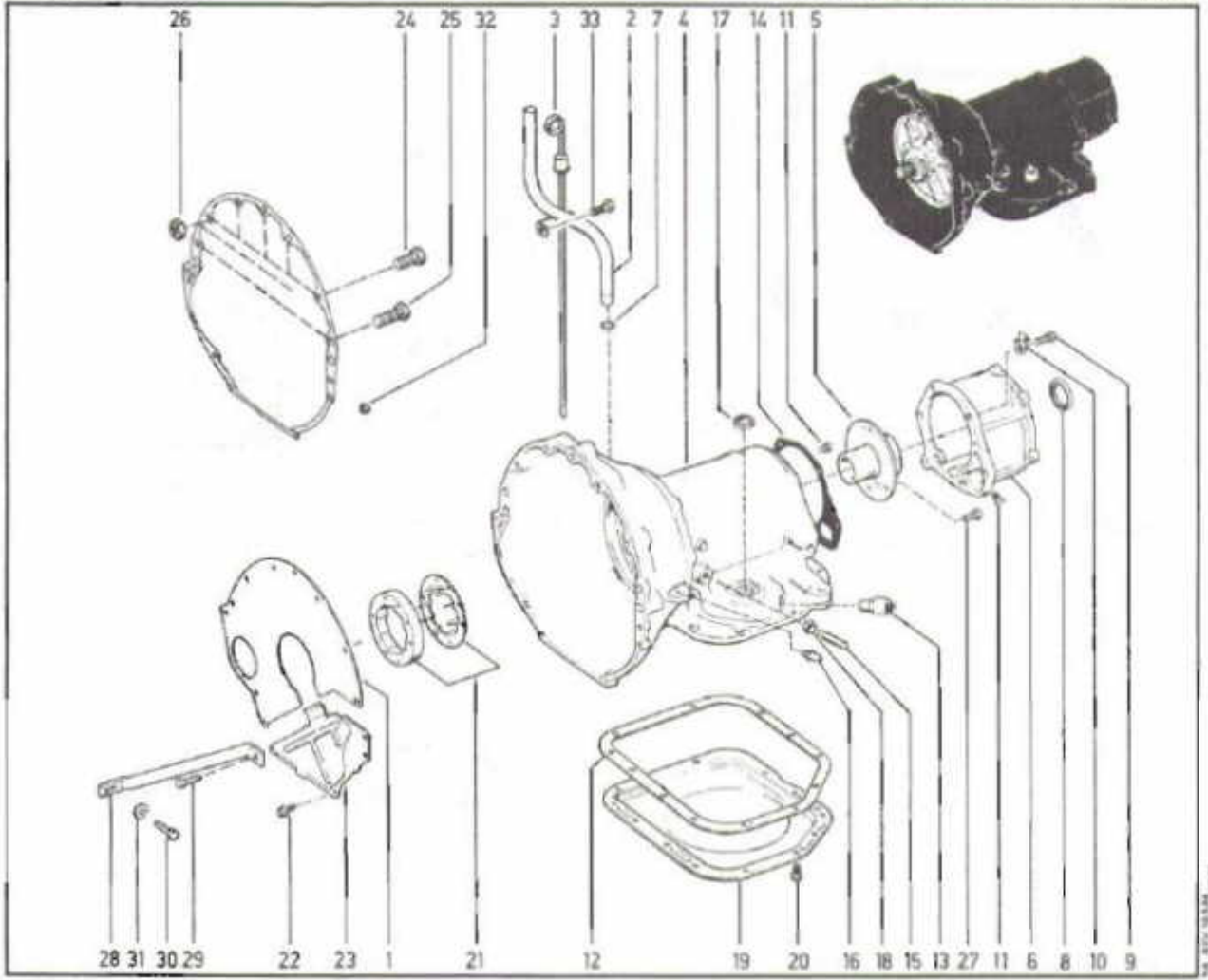

- |    |           |                          |    |           |                         |
|----|-----------|--------------------------|----|-----------|-------------------------|
| 1  | J3237 847 | SPACER                   | 18 | S0124 934 | NUT                     |
| 2  | J3214 029 | TUBE, Oil Indicator      | 19 | J8128 964 | PAN, Transmission Oil   |
| 3  | J3215 483 | INDICATOR, Oil Level     | 20 | J8121 145 | -14- BOLT               |
| 4  | J8130 600 | CASE, Transmission       | 21 | J8124 585 | CLUTCH KIT, Overrunning |
| 5  | J8120 841 | SUPPORT, Shaft           | 22 | J4006 297 | -3- BOLT                |
| 6  | J8134 760 | ADAPTER, Transmission    | 23 | J3213 744 | COVER, Converter        |
| 7  | J3212 885 | SEAL                     | 24 | J4001 885 | -5- BOLT                |
| 8  | J8134 680 | SEAL, Adapter            | 25 | J4004 370 | -2- BOLT                |
| 9  | J8132 505 | -6- BOLT                 | 26 | J0219 422 | -2- NUT                 |
| 10 | J8121 160 | CLIP                     | 27 | J0180 079 | -4- BOLT                |
| 11 | J8120 840 | -2- PLUG, Pressure Check | 28 | J3240 498 | BRACE                   |
| 12 | J8136 640 | GASKET, Pan              | 29 | J4005 673 | BOLT                    |
| 13 | J3232 644 | SWITCH, Neutral Safety   | 30 | J9427 626 | BOLT                    |
| 14 | J8120 979 | GASKET, Case To Adapter  | 31 | J4001 898 | WASHER, Lock            |
| 15 | J8121 085 | SCREW, Band Adjusting    | 32 | J0271 501 | NUT                     |
| 16 | J8132 511 | FITTING                  | 33 | J4001 042 | BOLT                    |
| 17 | J8126 794 | SEAL                     |    |           |                         |



CONVERTER ... AUTOMATIC TRANSMISSION

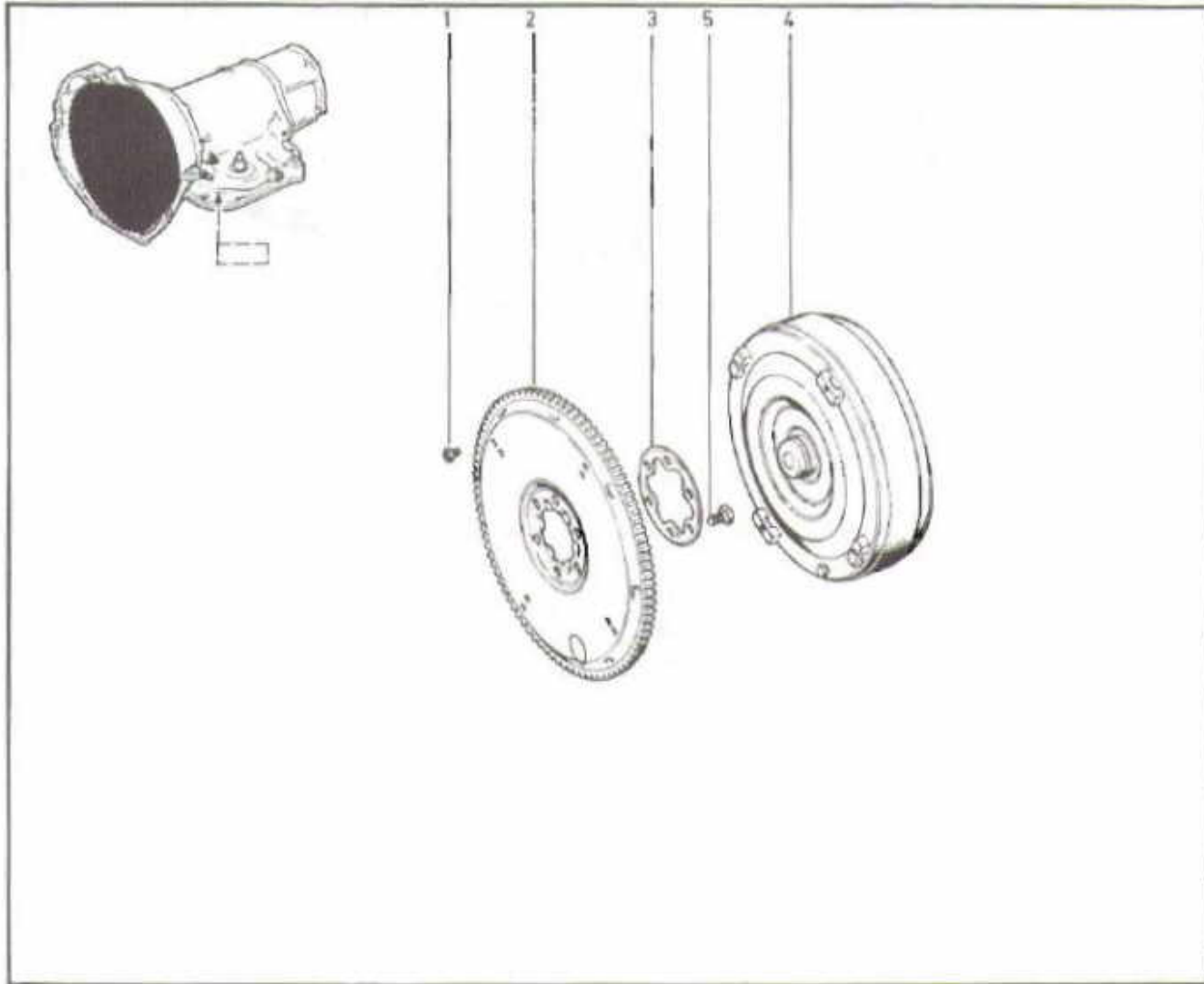

- 1 J3214 097 -4- BOLT
- 2 J3232 138 PLATE, Converter Drive
- 3 J3214 094 REINFORCEMENT
- 4 J8132 569 [XPT] (a) (c) CONVERTER, Transmission (Lock Up)
- JR775 035 [Reman] (a) (c) CONVERTER, Transmission (Lock Up)
- J8132 567 [XPT] (b) (d) CONVERTER, Transmission
- JR775 033 [Reman] (b) (d) CONVERTER, Transmission
- 53004 910 [XPT] (e) CONVERTER, Transmission
- JR775 134 [Reman] (e) CONVERTER, Transmission
- 5 J3151 407 -6- BOLT

[XPT] Vehicle built for the export market  
 [Reman] Remanufactured part, U.S. and Canada

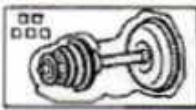

**23.50.1**  
P.C.3

GEARS AND SHAFTS... AUTOMATIC TRANSMISSION

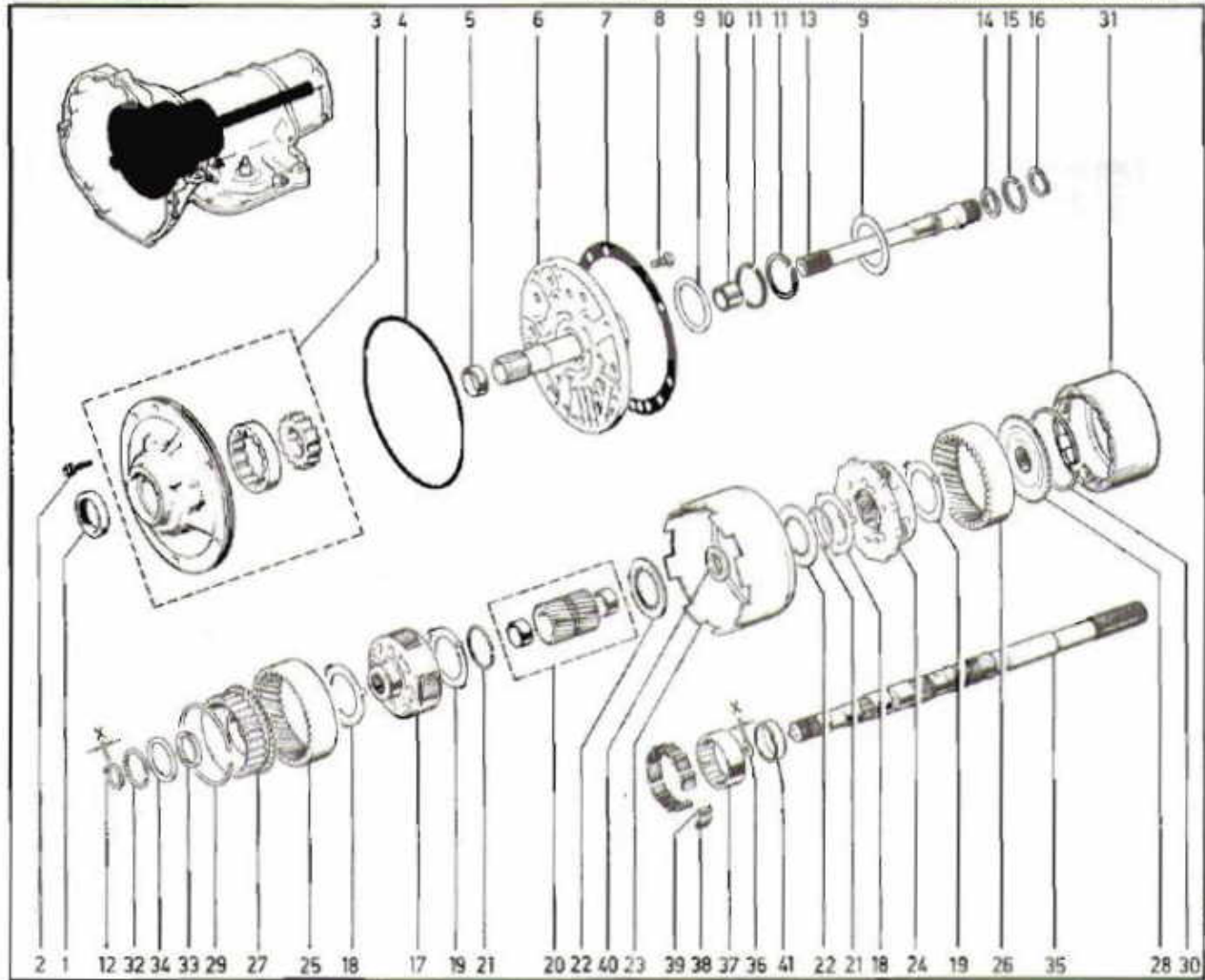

- |    |           |                                 |    |           |                            |
|----|-----------|---------------------------------|----|-----------|----------------------------|
| 1  | JB134 675 | SEAL                            | 21 | JB121 024 | -2- RING                   |
| 2  | JB120 871 | -6- BOLT                        | 22 | JB133 391 | -2- PLATE                  |
| 3  | JB130 353 | PUMP, Transmission Oil          | 23 | JB133 390 | SHELL, Sun Gear            |
| 4  | JB126 789 | SEAL                            | 24 | JB124 325 | CARRIER, Rear Planetary    |
| 5  | JB120 854 | BUSHING                         | 25 | JB133 393 | GEAR, Transmission Annulus |
| 6  | JB130 336 | (a) SHAFT, Reaction Support     | 26 | JB124 159 | GEAR, Transmission Annulus |
|    | JB128 971 | (b) (c) SHAFT, Reaction Support | 27 | JB133 396 | SUPPORT                    |
| 7  | JB126 903 | GASKET                          | 28 | JB121 074 | SUPPORT                    |
| 8  | S0179 815 | -6- BOLT                        | 29 | JB133 397 | RING, Snap                 |
| 9  | JB120 835 | -2- WASHER                      | 30 | JB121 014 | RING, Snap                 |
| 10 | JB128 974 | BUSHING                         | 31 | JB132 492 | (a) (b) DRUM, Reverse      |
| 11 | JB126 790 | -2- RING, Reaction Support      |    | 83504 126 | (c) DRUM, Reverse          |
| 12 | JB121 003 | (X=.040") RING, Snap            | 32 | JB124 583 | RING, Snap                 |
|    | JB127 006 | (X=.059") RING, Snap            | 33 | JB124 860 | BUSHING                    |
|    | JB124 587 | (X=.084") RING, Snap            | 34 | JB124 582 | WASHER, Thrust             |
| 13 | JB130 327 | (a) SHAFT, Input                | 35 | JB132 490 | SHAFT, Output              |
|    | JB130 344 | (b) (c) SHAFT, Input            | 36 | JB130 340 | (X=.053") WASHER, Thrust   |
| 14 | JB120 910 | RING, Seal                      |    | JB130 341 | (X=.069") WASHER, Thrust   |
| 15 | JB128 981 | SEAL                            |    | JB130 342 | (X=.084") WASHER, Thrust   |
| 16 | JB120 907 | RING, Snap                      | 37 | JB120 849 | RACE KIT, Overrunning      |
| 17 | JB133 335 | CARRIER, Front Planetary        | 38 | JB120 845 | -10- SPRING                |
| 18 | JB133 394 | -2- WASHER                      | 39 | JB120 847 | -10- ROLLER, Clutch        |
| 19 | JB124 320 | -2- WASHER                      | 40 | JB133 392 | SPACER                     |
| 20 | JB133 389 | GEAR ASSY, Sun                  | 41 | JB130 330 | PLATE                      |



CLUTCHES ... AUTOMATIC TRANSMISSION

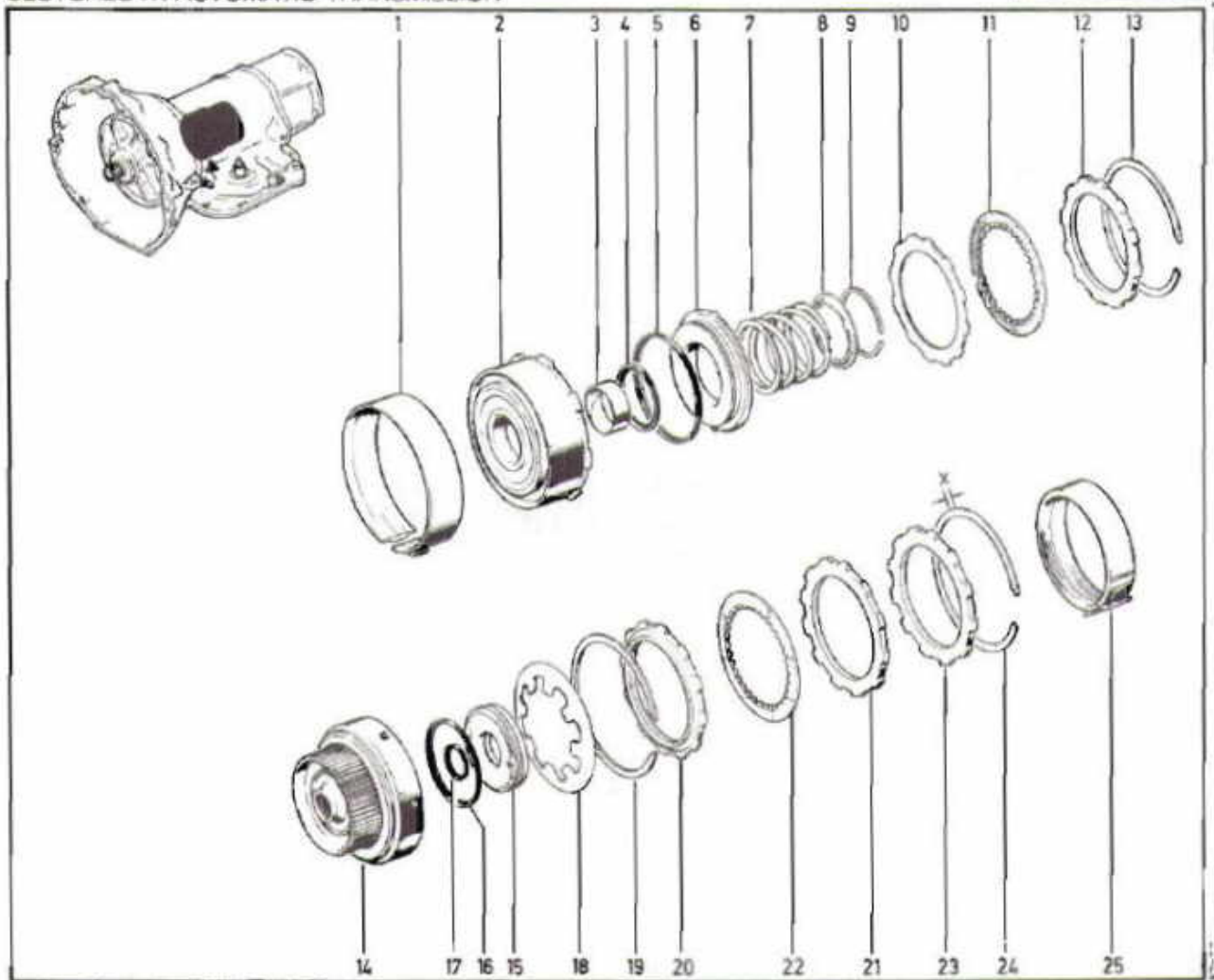

- |    |           |                        |    |           |                      |
|----|-----------|------------------------|----|-----------|----------------------|
| 1  | J8132 494 | BAND, Kickdown         | 15 | J8120 912 | PISTON, Clutch       |
| 2  | J8120 843 | RETAINER, Front Clutch | 16 | J8120 917 | SEAL                 |
| 3  | J8120 896 | BUSHING                | 17 | J8120 915 | SEAL                 |
| 4  | J8120 881 | SEAL                   | 18 | J8120 919 | SPRING               |
| 5  | J8132 510 | SEAL                   | 19 | J8120 922 | RING, Snap           |
| 6  | J8123 447 | PISTON, Clutch         | 20 | J8120 926 | PLATE, Clutch        |
| 7  | J8126 868 | SPRING                 | 21 | J8136 610 | -3- PLATE, Drive     |
| 8  | J8120 885 | RETAINER               | 22 | J8120 928 | -4- DISC, Driven     |
| 9  | J8120 887 | RING, Snap             | 23 | J8120 932 | PLATE                |
| 10 | J8136 610 | -4- PLATE, Clutch      | 24 | J8132 487 | (X=.060") RING, Snap |
| 11 | 83501 953 | -4- DISC, Front Clutch |    | J8132 488 | (X=.074") RING, Snap |
| 12 | J8120 932 | PLATE, Pressure        |    | J8120 938 | (X=.098") RING, Snap |
| 13 | J8120 894 | RING, Snap             | 25 | J8132 812 | (a) BAND, Reverse    |
| 14 | J8132 485 | RETAINER, Rear Clutch  |    | 83504 128 | (b) BAND, Reverse    |





**23.75.1**  
P.C. 3

GOVERNOR CONTROL ... AUTOMATIC TRANSMISSION

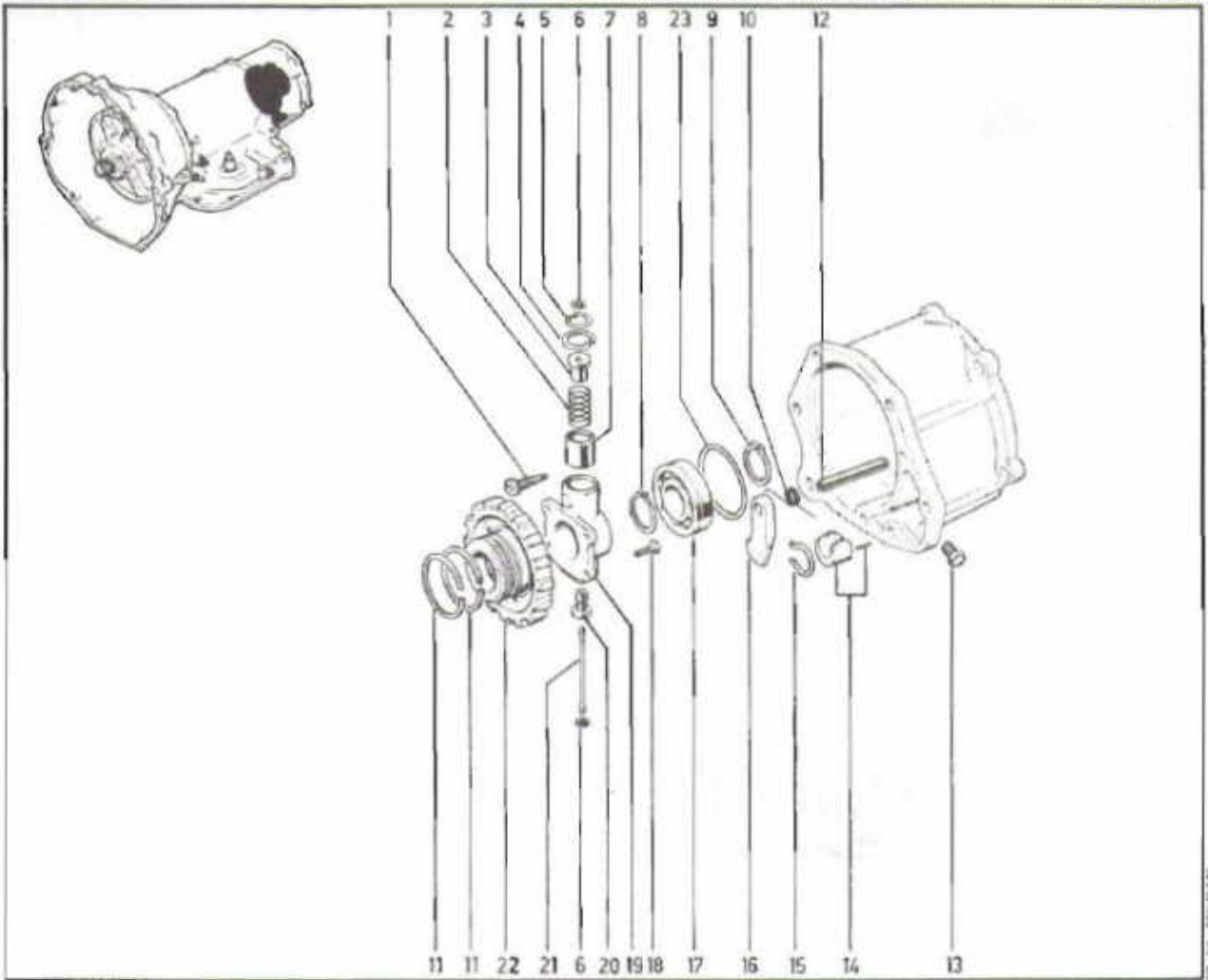

- |    |           |                        |           |                   |                      |
|----|-----------|------------------------|-----------|-------------------|----------------------|
| 1  | J8124 464 | FILTER, Governor       | 12        | J8121 159         | SHAFT                |
| 2  | J8133 858 | SPRING                 | 13        | J8120 840         | PLUG, Pressure Check |
| 3  | J8121 130 | WEIGHT, Governor       | 14        | J8121 185         | PLUG                 |
| 4  | J8130 335 | RING, Snap             | 15        | J8121 063         | RING                 |
| 5  | J8121 058 | RING, Snap             | 16        | J8121 157         | SPRING, Park         |
| 6  | J8121 059 | -2- RING, Snap         | 17        | J8132 499         | BEARING, Output      |
| 7  | J8132 497 | WEIGHT, Governor       | 18        | J8133 781         | -4- BOLT             |
| 8  | J8121 056 | RING, Snap             | 19        | J8132 495         | BODY, Governor       |
| 9  | J8132 500 | RING, Snap             | 20        | J8121 149         | VALVE, Governor      |
| 10 | J8121 158 | SPRING                 | 21        | J8121 150         | SHAFT, Governor      |
| 11 | J8120 976 | -2- SEAL               | 22        | J8124 461         | SUPPORT              |
|    |           |                        | 23        | 83501 961         | O-RING               |
| 14 | J8132 485 | HE LAINER, Rear Clutch | 83504 128 | (b) BAND, Reverse |                      |

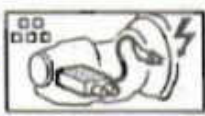

VALVE CONTROL ... AUTOMATIC TRANSMISSION

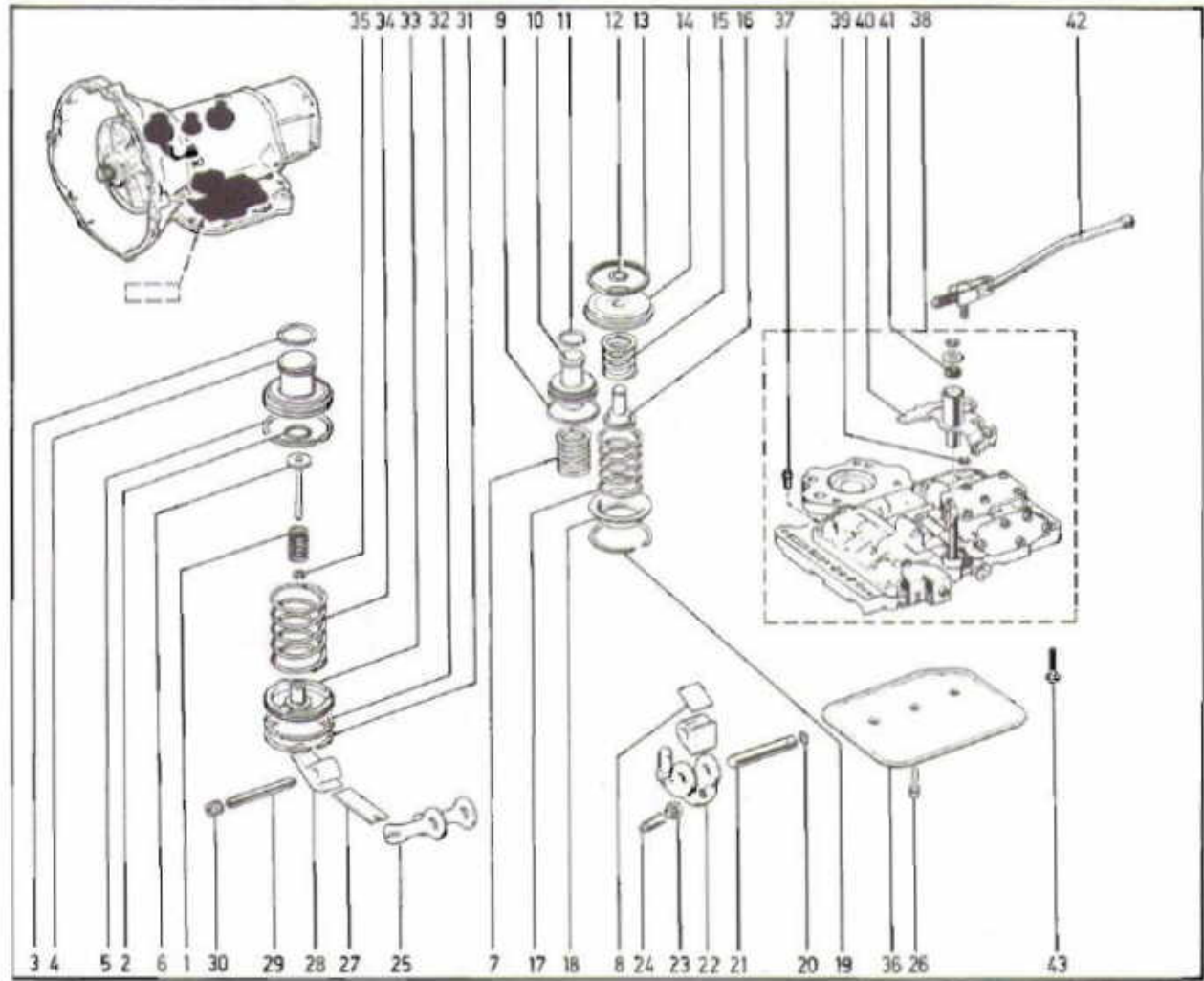

1 - 1/2" 11x 17x 80/100 Aug 97

- |    |           |                       |    |           |                          |
|----|-----------|-----------------------|----|-----------|--------------------------|
| 1  | J8121 099 | SPRING                | 23 | J4001 239 | NUT                      |
| 2  | J8124 870 | O-RING                | 24 | J8121 188 | SCREW, Band Adjusting    |
| 3  | J8120 968 | SEAL                  | 25 | J8121 048 | LINK, Reverse Band       |
| 4  | J8128 989 | PISTON, Kickdown      | 26 | J8126 893 | -3- SCREW                |
| 5  | J8120 972 | SEAL                  | 27 | J8121 087 | STRUT, Kickdown Band     |
| 6  | J8128 990 | ROD                   | 28 | J8129 067 | (a) LEVER                |
| 7  | J8121 141 | SPRING                |    | J8121 091 | (b) (c) LEVER            |
| 8  | J8123 484 | STRUT, Reverse Band   | 29 | J8121 109 | SHAFT                    |
| 9  | J8120 982 | SEAL                  | 30 | J8121 104 | PLUG                     |
| 10 | J8121 054 | PISTON, Accumulator   | 31 | J8121 052 | RING, Snap               |
| 11 | J8126 786 | SEAL                  | 32 | J8120 972 | SEAL                     |
| 12 | J8121 174 | RING, Snap            | 33 | J8121 106 | GUIDE                    |
| 13 | J8120 992 | SEAL                  | 34 | J8128 991 | SPRING                   |
| 14 | J8121 180 | PISTON, Reverse Servo | 35 | J8121 050 | RING, Snap               |
| 15 | J8130 603 | SPRING                | 36 | J8127 652 | FILTER, Transmission Oil |
| 16 | J8124 497 | PLUG                  | 37 | J8124 863 | FILTER, Regulator Valve  |
| 17 | J8121 172 | SPRING                | 38 | J8133 860 | (a) VALVE, Control       |
| 18 | J8121 170 | RETAINER              |    | 83502 737 | (b) (c) VALVE, Control   |
| 19 | J8126 968 | RING, Snap            | 39 | J8121 239 | RING, E-Type             |
| 20 | J8120 989 | SEAL                  | 40 | J8124 070 | LEVER                    |
| 21 | J8121 183 | SHAFT, Band Lever     | 41 | J8124 862 | SEAL                     |
| 22 | J8121 193 | LEVER, Reverse Band   | 42 | J8121 163 | ROD                      |
|    |           |                       | 43 | J0179 798 | -10- BOLT                |

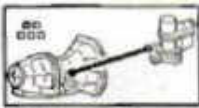

**24.50.1**  
P.C. 3

LINKAGE, AUTOMATIC TRANSMISSION THROTTLE VALVE

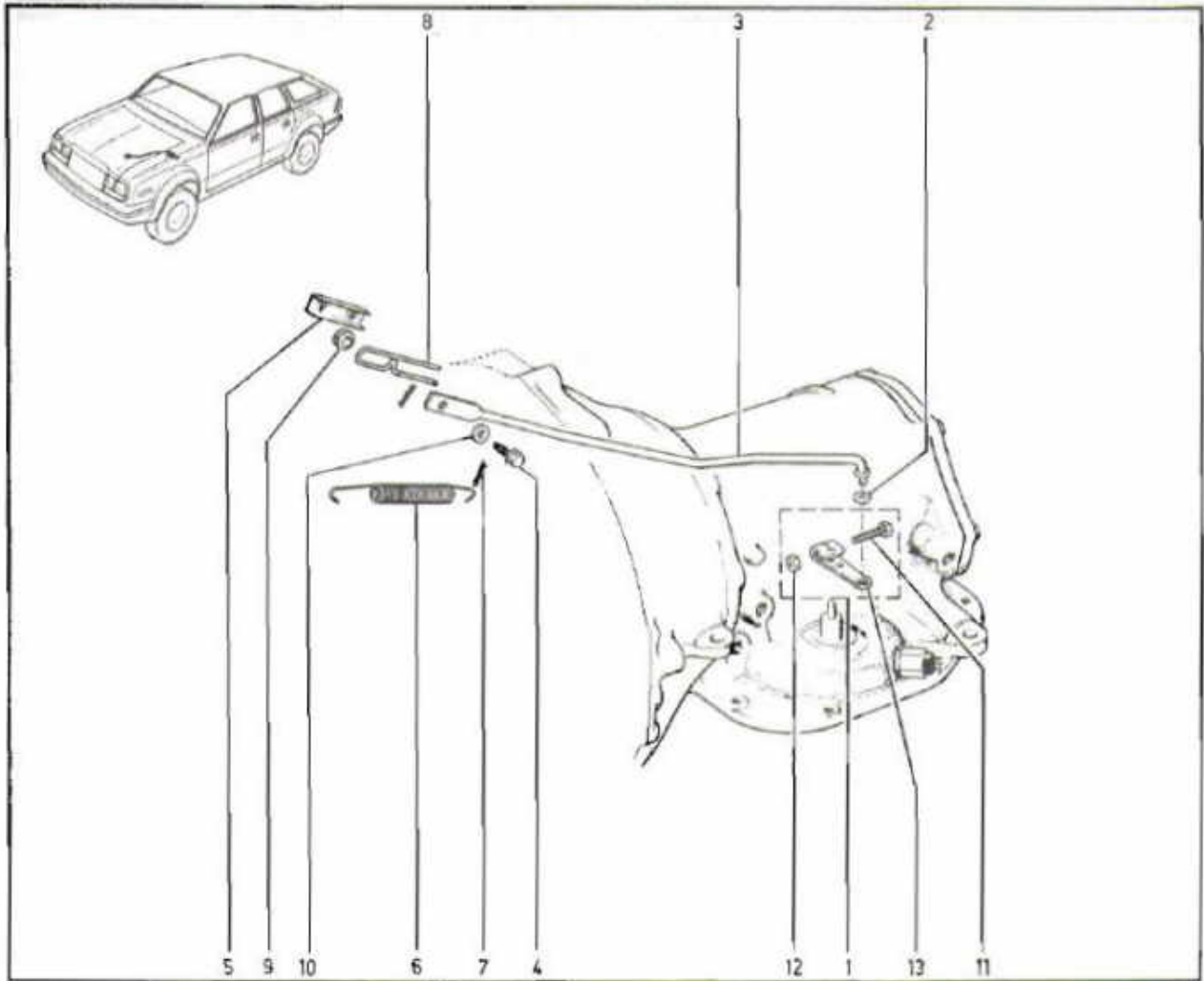

- |    |           |                       |
|----|-----------|-----------------------|
| 1  | J3240 291 | LEVER KIT, Throttle   |
| 2  | J3220 125 | BUSHING               |
| 3  | J3239 641 | ROD, Throttle         |
| 4  | S9432 476 | BOLT                  |
| 5  | J3240 123 | CLAMP                 |
| 6  | J3196 286 | SPRING                |
| 7  | J4005 122 | -2- PIN, Locking      |
| 8  | J8123 484 | STRUT, Reverse Band   |
| 9  | J8120 982 | SEAL                  |
| 10 | J8121 054 | PISTON, Accumulator   |
| 11 | J8126 786 | SEAL                  |
| 12 | J8121 174 | RING, Snap            |
| 13 | J8120 992 | SEAL                  |
| 14 | J8121 180 | PISTON, Reverse Servo |
| 15 | J8130 603 | SPRING                |
| 16 | J8124 497 | PLUG                  |
| 17 | J8121 172 | SPRING                |
| 18 | J8121 170 | RETAINER              |
| 19 | J8126 968 | RING, Snap            |
| 20 | J8120 989 | SEAL                  |
| 21 | J8121 183 | SHAFT, Band Lever     |
| 22 | J8121 193 | LEVER, Reverse Band   |

- |    |           |                          |
|----|-----------|--------------------------|
| 8  | J3222 405 | LINK                     |
| 9  | J3223 656 | SPACER                   |
| 10 | J4001 085 | WASHER                   |
| 11 | J4006 393 | BOLT                     |
| 12 | J0114 381 | NUT                      |
| 13 | J3240 348 | LEVER                    |
| 29 | J8121 109 | SHAFT                    |
| 30 | J8121 104 | PLUG                     |
| 31 | J8121 052 | RING, Snap               |
| 32 | J8120 972 | SEAL                     |
| 33 | J8121 106 | GUIDE                    |
| 34 | J8128 991 | SPRING                   |
| 35 | J8121 050 | RING, Snap               |
| 36 | J8127 652 | FILTER, Transmission Oil |
| 37 | J8124 863 | FILTER, Regulator Valve  |
| 38 | J8133 860 | (a) VALVE, Control       |
|    | 83502 737 | (b) (c) VALVE, Control   |
| 39 | J8121 239 | RING, E-Type             |
| 40 | J8124 070 | LEVER                    |
| 41 | J8124 862 | SEAL                     |
| 42 | J8121 183 | ROD                      |
| 43 | J0179 798 | -10- BOLT                |

14-31-11-17-887-02-849-97



LINES, AUTOMATIC TRANSMISSION COOLING

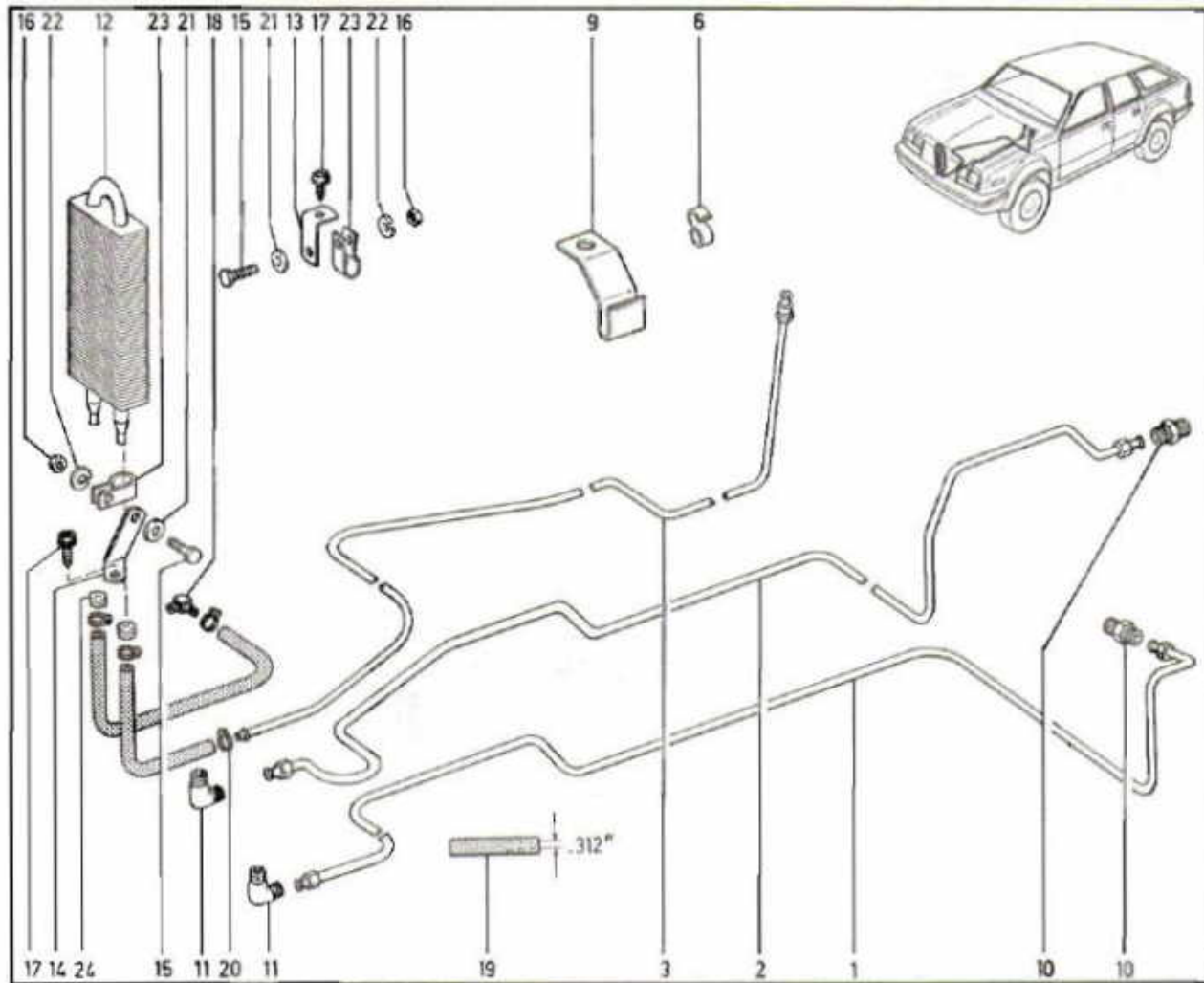

- |    |           |                        |    |           |                   |
|----|-----------|------------------------|----|-----------|-------------------|
| 1  | J3236 316 | TUBE, Oil Supply       | 15 | J0180 020 | -2- BOLT          |
| 2  | J3236 317 | TUBE, Oil Return       | 16 | J0120 375 | -2- NUT           |
| 3  | J3237 438 | [WTP] TUBE, Oil Return | 17 | J4003 831 | -2- SCREW         |
| 6  | J4000 021 | -2- CLIP               | 18 | J4006 349 | FITTING           |
| 9  | J3215 925 | CLIP                   | 19 | J8125 814 | [Bulk] (1') HOSE  |
| 10 | S0118 749 | -2- FITTING            | 20 | J4006 502 | -4- CLAMP         |
| 11 | J0118 754 | -2- FITTING, 90°       | 21 | J4000 847 | -2- WASHER, Plain |
| 12 | J3235 492 | COOLER, Oil Auxiliary  | 22 | J0120 380 | -2- WASHER, Lock  |
| 13 | J3235 493 | BRACKET                | 23 | J0120 528 | -2- CLIP          |
| 14 | J3235 494 | BRACKET                | 24 | J5994 437 | [MR] -2- GROMMET  |

[WTP] With trailer towing package  
 [Bulk] Bulk item. Order amount needed  
 [MR] Part must be modified to fit this application

- |    |           |                     |    |           |           |
|----|-----------|---------------------|----|-----------|-----------|
| 21 | J8121 183 | SHAFT, Band Lever   | 41 | J8124 862 | SEAL      |
| 22 | J8121 193 | LEVER, Reverse Band | 42 | J8121 163 | ROD       |
|    |           |                     | 43 | J0179 798 | -10- BOLT |



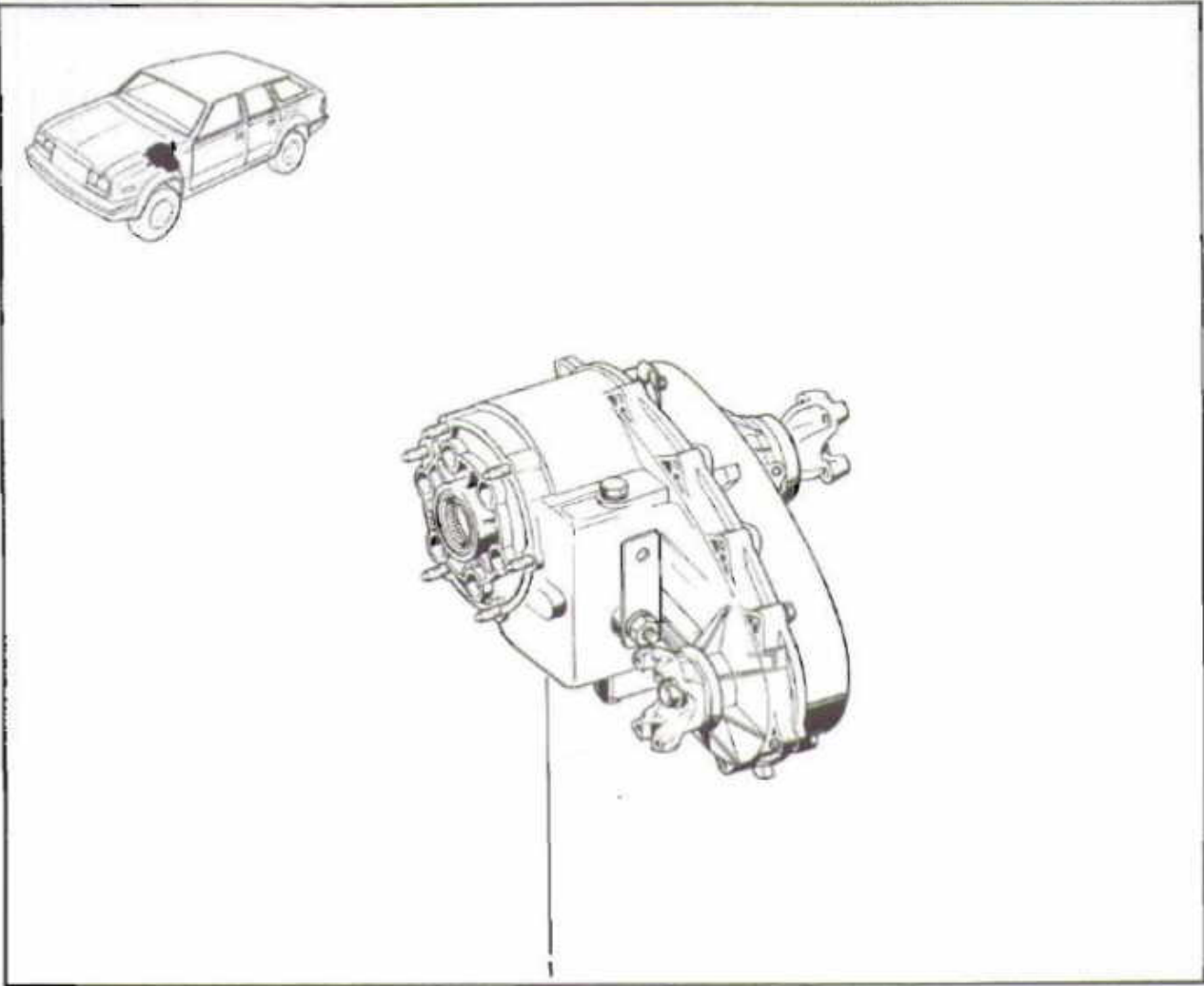
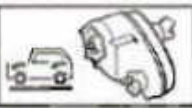

- 1 33001 100 [WMT] (a) AM 129 (15) (41) TRANSFER CASE
- 33001 100 [WAT] (a) AM 129 (15) TRANSFER CASE
- 33002 769 [WMT] (b) AM 128 (15) (41) TRANSFER CASE
- 33002 769 [WAT] (b) AM 128 (15) TRANSFER CASE

[WMT] With manual transmission  
[WAT] With automatic transmission



HOUSING, TRANSFER CASE

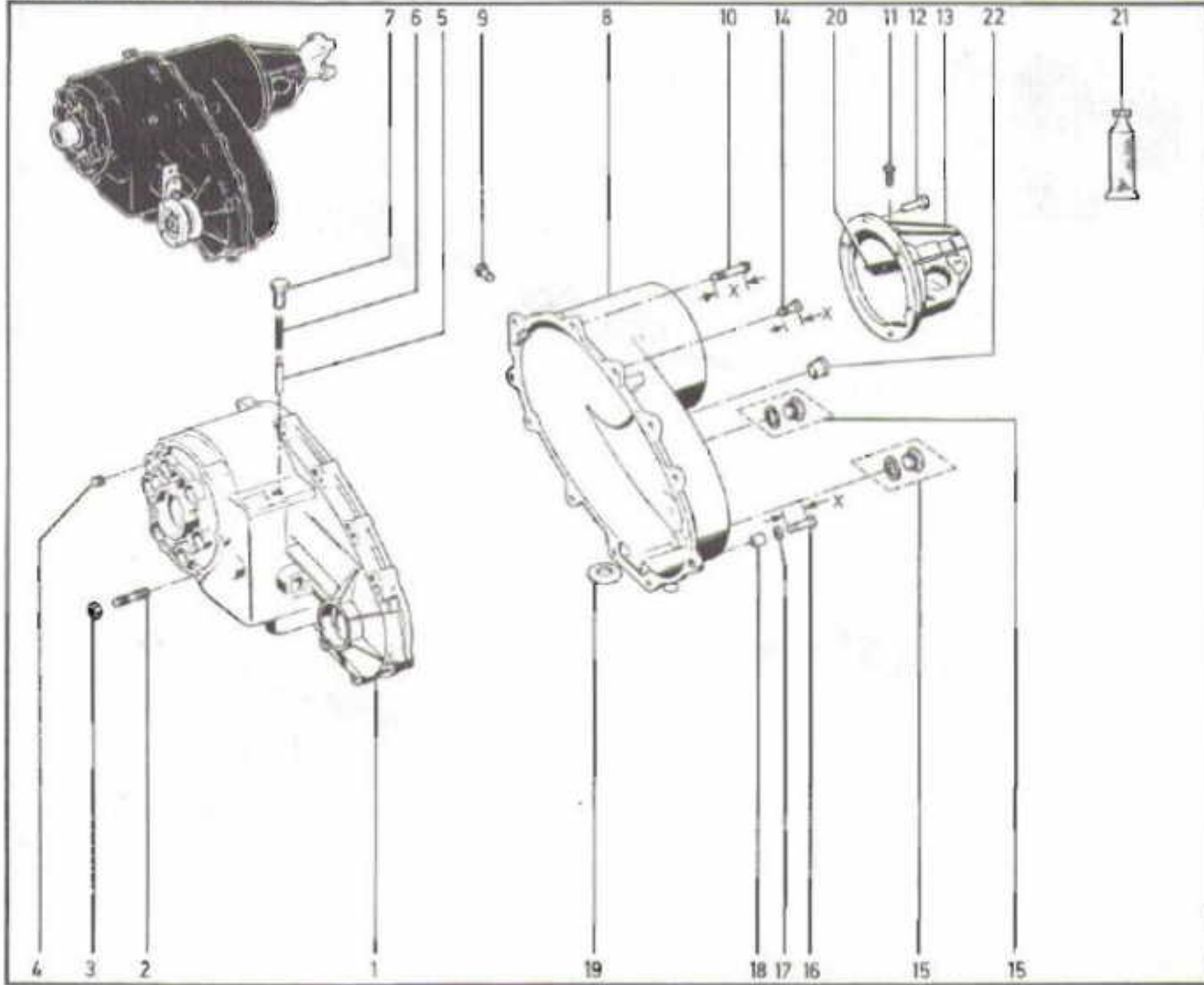

- 1 J8133 650 CASE, Front
- 2 J8130 805 STUD
- 3 J4006 702 -6- NUT
- 4 53000 502 PLUG
- 5 J8133 640 PLUNGER
- 6 J8133 679 SPRING
- 7 J8133 641 SCREW
- 8 J8133 642 CASE, Rear
- 9 J8131 617 PLUG
- 10 J8130 979 (X=48mm) BOLT
- 11 J8131 619 BREATHER, Transfer Case
- 12 J8130 810 -6- BOLT

- 13 J8131 618 RETAINER
- 14 J8130 810 (X=35mm) -9- BOLT
- 15 J4200 438 (X=50mm) -2- BOLT
- 16 J8130 824 -2- PLUG KIT
- 17 J8130 825 (X=35mm) -2- BOLT
- 18 J0120 394 -2- WASHER
- 19 J8130 872 -2- DOWEL
- 20 J8130 823 MAGNET
- 21 J8130 809 SEAL
- 22 J8993 317 SEALER, Gasket-in-a-Tube
- 23 J8131 617 PLUG



GEARS AND SHAFTS ... TRANSFER CASE

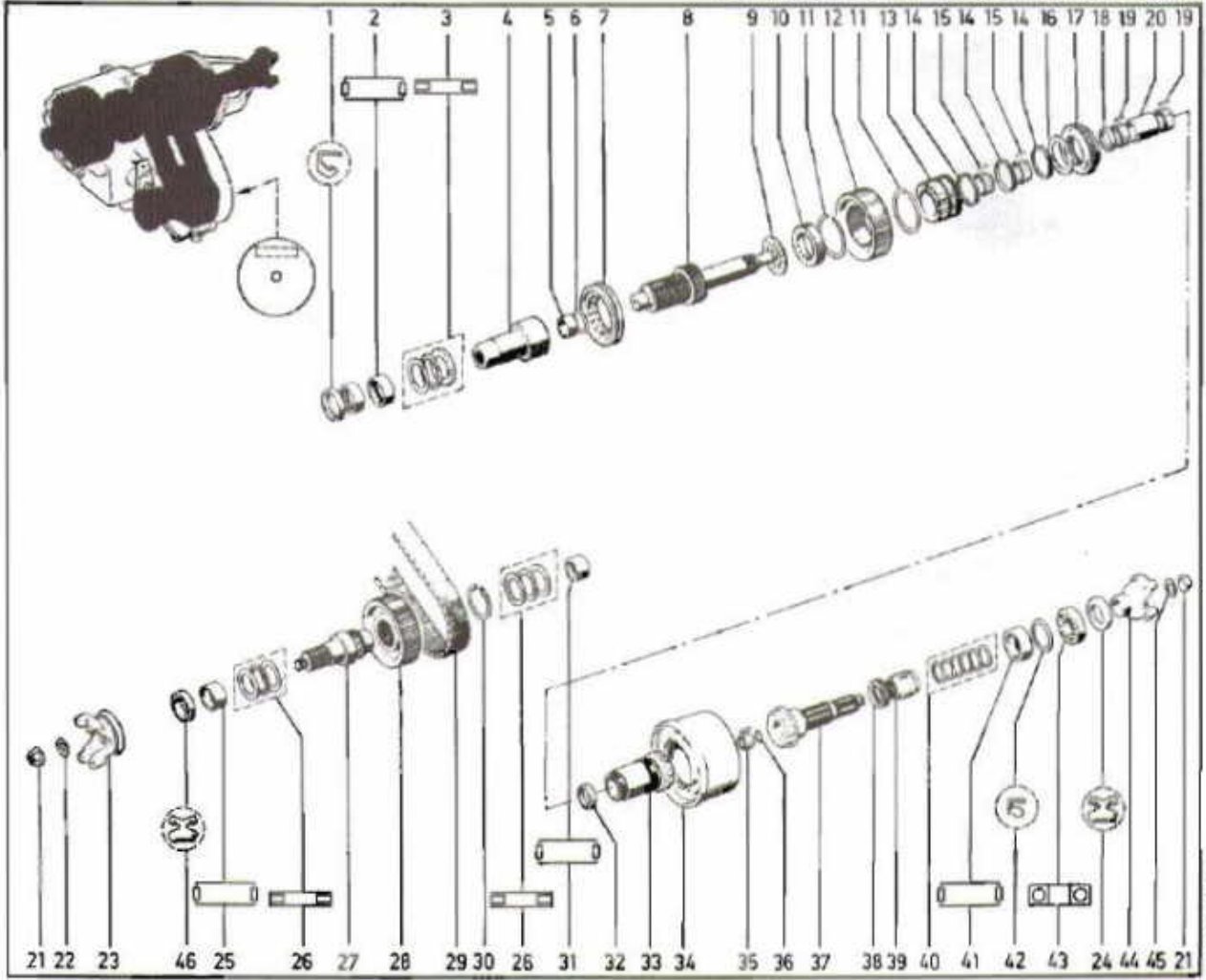

- |    |           |                     |    |           |                          |
|----|-----------|---------------------|----|-----------|--------------------------|
| 1  | J6359 457 | SEAL                | 25 | J8130 869 | BEARING                  |
| 2  | J8130 868 | -2- BEARING         | 26 | J8130 819 | -2- BEARING KIT          |
| 3  | 83500 382 | BEARING KIT         | 27 | J8130 850 | SHAFT, Output            |
| 4  | 83510 092 | GEAR, Input         | 28 | J8130 849 | SPROCKET, Driven         |
| 5  | J8131 603 | SPACER              | 29 | J8130 831 | CHAIN, Drive             |
| 6  | J8131 606 | WASHER              | 30 | J8130 802 | RING, Retaining          |
| 7  | 83502 516 | COLLAR, Shift       | 31 | J8130 836 | BEARING                  |
| 8  | J8133 634 | SHAFT, Main Drive   | 32 | J8130 848 | SPACER                   |
| 9  | J8130 844 | WASHER, Thrust      | 33 | J8131 608 | GEAR, Side               |
| 10 | J8133 633 | GEAR, Side          | 34 | J8130 800 | AM 129 (15) VISCOUS      |
| 11 | J8130 970 | -2- RING, Retaining |    | 83502 517 | AM 128 (15) DIFFERENTIAL |
| 12 | J8131 610 | SPROCKET, Drive     | 35 | J8130 804 | ROLLER KIT               |
| 13 | J8133 632 | CARRIER, Sprocket   | 36 | J8130 843 | O-RING                   |
| 14 | J8131 612 | -3- SPACER          | 37 | J8130 803 | SHAFT, Output            |
| 15 | J8131 611 | ROLLER KIT          | 38 | J8133 645 | PUMP, Transfer Case Oil  |
| 16 | J8131 613 | WASHER, Thrust      | 39 | J8133 646 | GEAR, Speedometer Drive  |
| 17 | J8130 801 | AM 129 (15) GEAR    | 40 | J8130 828 | SHM KIT                  |
| 18 | J8130 848 | SPACER              | 41 | J8133 644 | BEARING                  |
| 19 | J8130 846 | ROLLER KIT          | 42 | J8133 643 | SEAL                     |
| 20 | J8130 847 | SPACER              | 43 | J8130 807 | BEARING                  |
| 21 | J8130 816 | NUT                 | 44 | J8130 817 | YOKE KIT                 |
| 22 | J8130 815 | WASHER              | 45 | 83502 518 | WASHER                   |
| 23 | J8131 621 | YOKE KIT            | 46 | 83504 434 | SEAL                     |



FORKS, SHIFT ... TRANSFER CASE

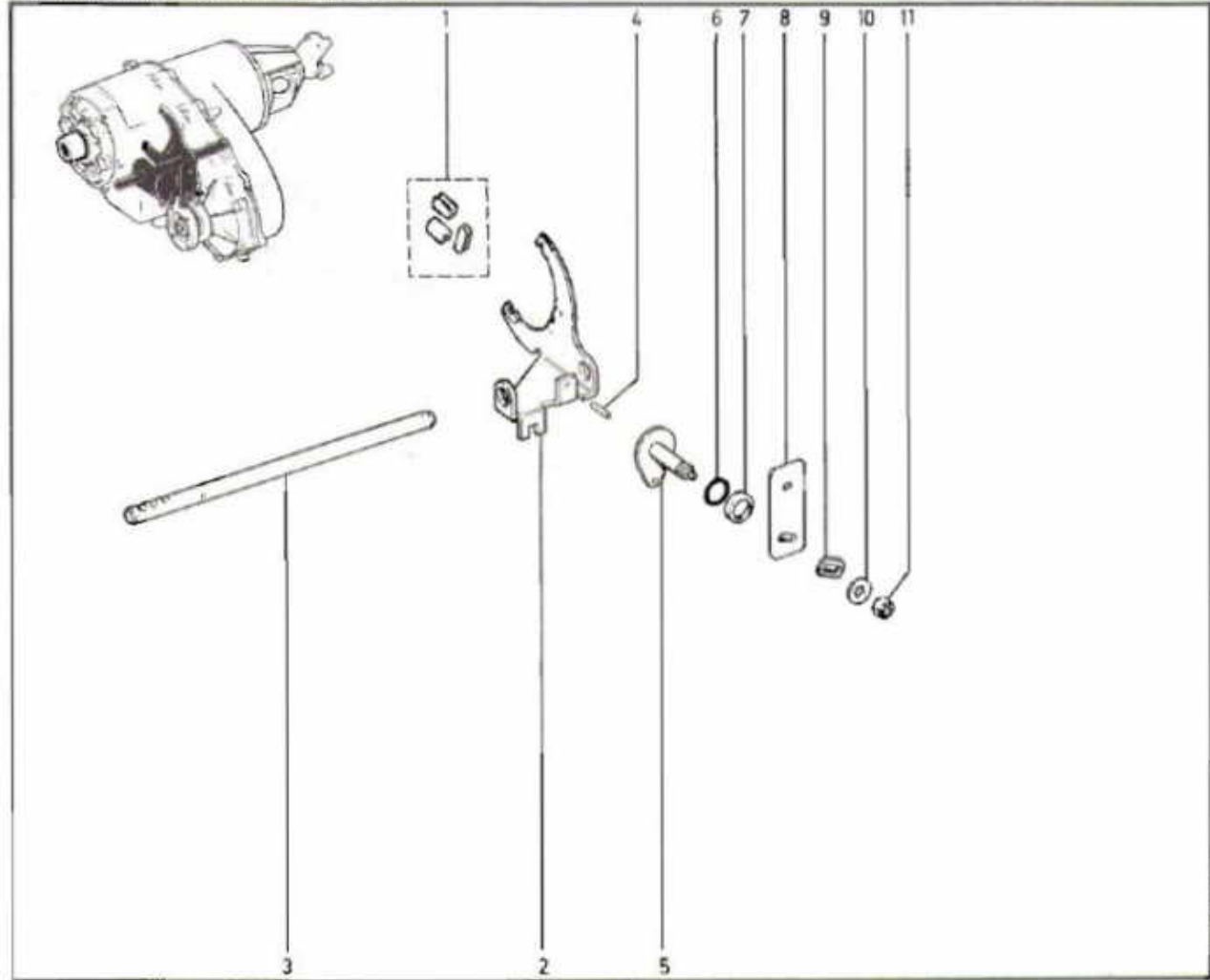

- 1 J8130 859 PAD KIT, Shift Fork
- 2 J8133 636 FORK, Shift
- 3 J8133 637 RAIL, Transfer Case Shift
- 4 J8133 639 PIN, Lever
- 5 J8133 638 SECTOR, Mode Shift
- 6 J8130 854 O-RING
- 8 J8133 634 SHAFT, Main Drive
- 9 J8130 844 WASHER, Thrust
- 10 J8133 633 GEAR, Side
- 11 J8130 970 -2- RING, Retaining
- 12 J8131 610 SPROCKET, Drive
- 13 J8133 632 CARRIER, Sprocket
- 14 J8131 612 -3- SPACER
- 15 J8131 611 ROLLER KIT
- 16 J8131 613 WASHER, Thrust
- 17 J8130 801 AM 129 (15) GEAR
- 18 J8130 848 SPACER
- 19 J8130 846 ROLLER KIT
- 20 J8130 847 SPACER
- 21 J8130 816 NUT
- 22 J8130 815 WASHER
- 23 J8131 621 YOKE KIT
- 24 83502 506 SEAL

- 7 J8130 853 RETAINER
- 8 J8133 648 LEVER, Transfer Case Shift
- 9 J8133 649 COLLAR, Shift
- 10 J0120 394 WASHER
- 11 J8133 647 NUT
- 32 J8130 848 SPACER
- 33 J8131 608 GEAR, Side
- 34 J8130 800 AM 129 (15) VISCOUS  
83502 517 AM 128 (15) DIFFERENTIAL
- 35 J8130 804 ROLLER KIT
- 36 J8130 843 O-RING
- 37 J8130 803 SHAFT, Output
- 38 J8133 645 PUMP, Transfer Case Oil
- 39 J8133 646 GEAR, Speedometer Drive
- 40 J8130 628 SHM KIT
- 41 J8133 644 BEARING
- 42 J8133 643 SEAL
- 43 J8130 807 BEARING
- 44 J8130 817 YOKE KIT
- 45 83502 518 WASHER
- 46 83504 434 SEAL



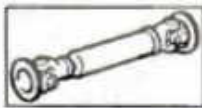

**26.01.1**  
RC 3

SHAFT, FRONT PROPELLER

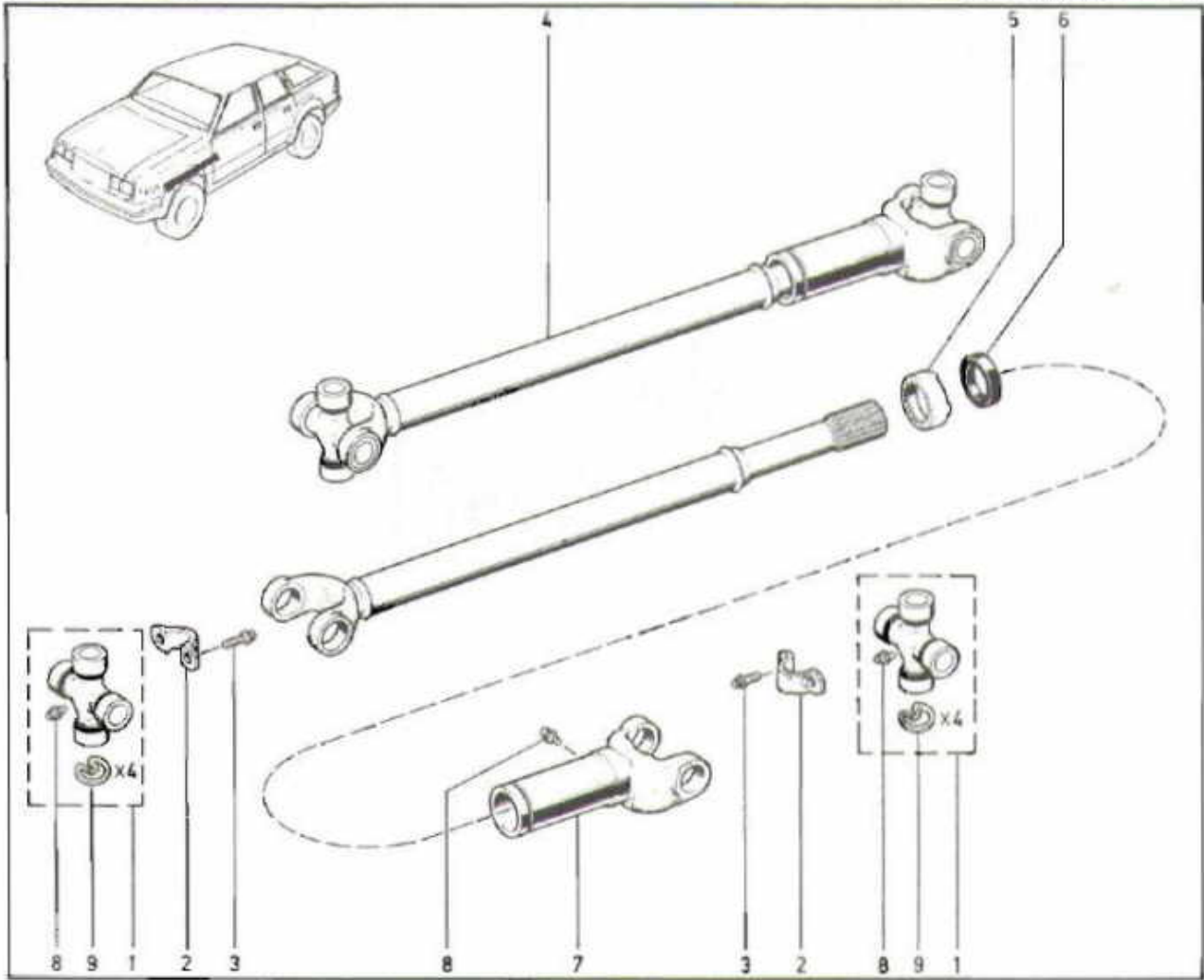

- 1 J8126 614 -2- SPIDER KIT
- 2 J3240 553 -4- STRAP
- 3 J4006 928 -8- BOLT
- 4 J3235 461 [6 Cyl] SHAFT, Propeller
- J3241 248 [4 Cyl] SHAFT, Propeller

- 5 JA000 942 CAP, Dust
- 6 J0925 869 SEAL
- 7 J0932 209 YOKE, Slip
- 8 J0271 287 FITTING
- 9 J3238 460 RETAINER

[6 Cyl] Six-cylinder engine  
[4 Cyl] Four-cylinder engine

- 15 J8131 611 ROLLER KIT
- 16 J8131 613 WASHER, Thrust
- 17 J8130 801 [AM 129] (15) GEAR
- 18 J8130 848 SPACER
- 19 J8130 846 ROLLER KIT
- 20 J8130 847 SPACER
- 21 J8130 816 NUT
- 22 J8130 815 WASHER
- 23 J8131 621 YOKE KIT
- 24 83502 508 SEAL

- 38 J8133 645 PUMP, Transfer Case Oil
- 39 J8133 646 GEAR, Speedometer Drive
- 40 J8130 828 SHM KIT
- 41 J8133 844 BEARING
- 42 J8133 643 SEAL
- 43 J8130 807 BEARING
- 44 J8130 817 YOKE KIT
- 45 83502 518 WASHER
- 46 83504 434 SEAL



AXLE ASSEMBLY, FRONT

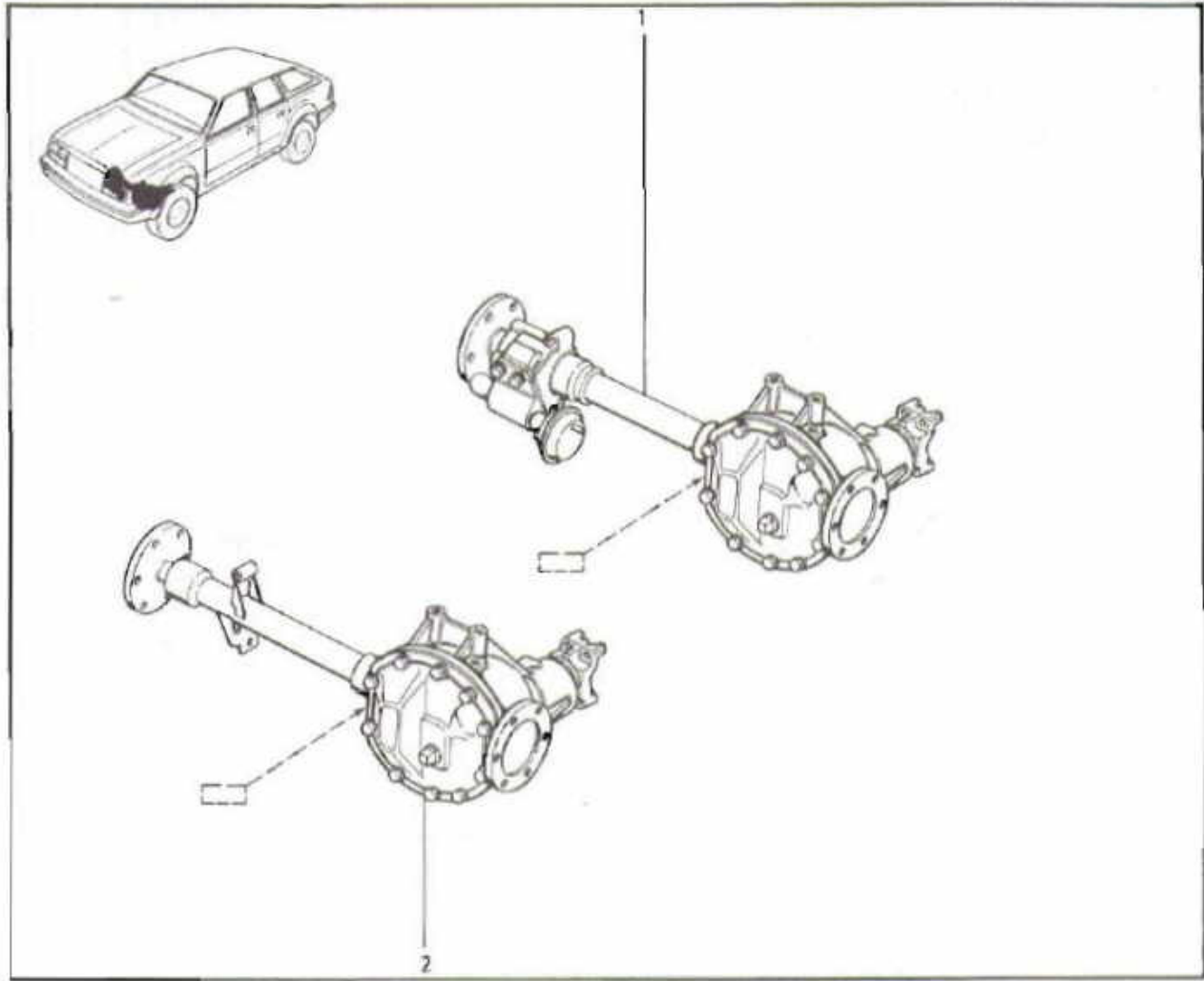

- |   |           |         |             |
|---|-----------|---------|-------------|
| 1 | 33000 754 | (a) (e) | AXLE, Front |
|   | 33000 755 | (b) (e) | AXLE, Front |
|   | 33000 756 | (c) (e) | AXLE, Front |
|   | 33000 757 | (d) (e) | AXLE, Front |
| 2 | 33002 628 | (a) (f) | AXLE, Front |
|   | 33002 629 | (b) (f) | AXLE, Front |
|   | 33002 630 | (c) (f) | AXLE, Front |



**26.15.1**  
P.C. 3

HOUSING, FRONT AXLE ... 1984

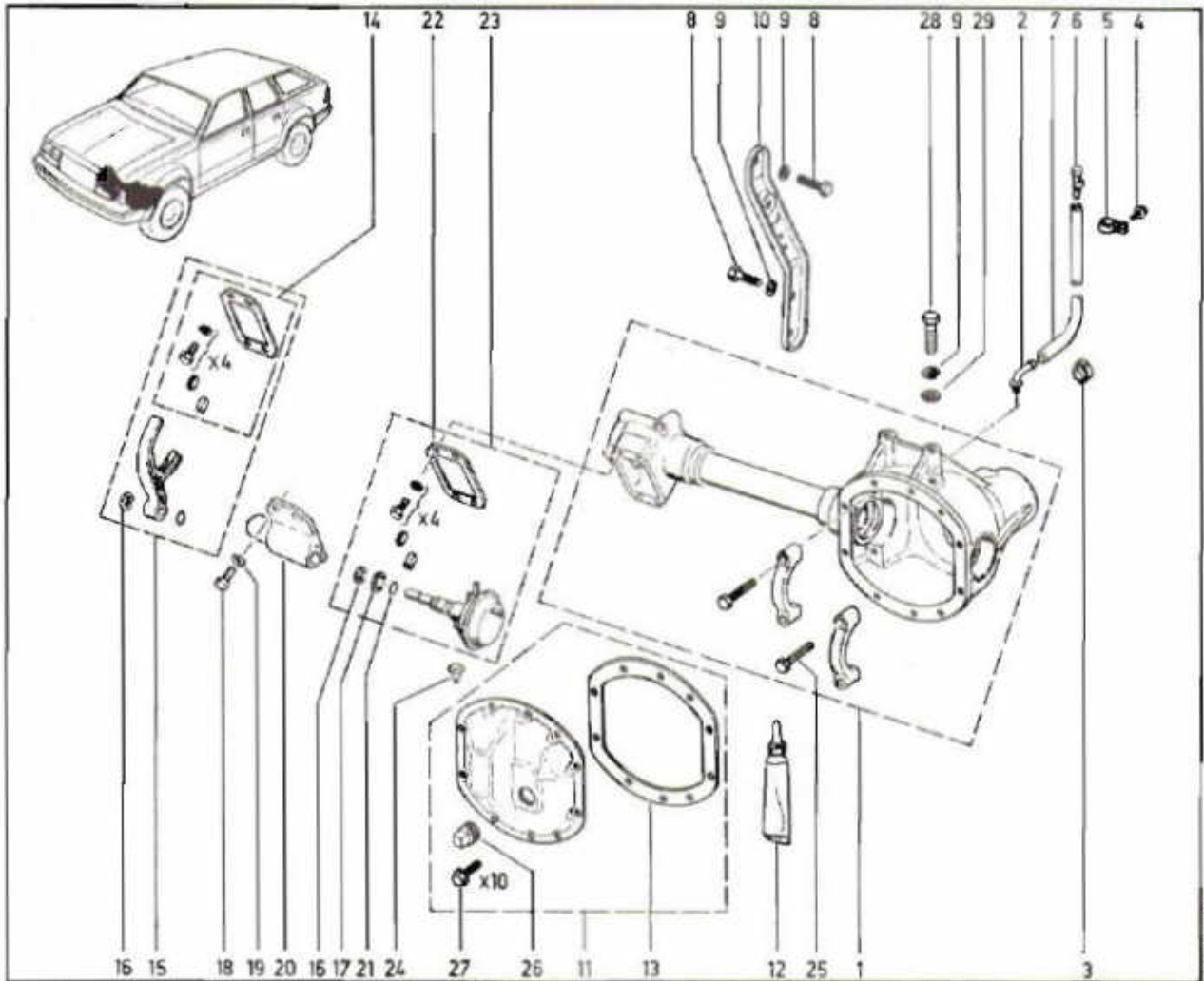

1	J8134 566	HOUSING, Front Axle	15	J8133 617	FORK KIT, Shift
2	J5353 495	VENT	16	J8133 618	-2- RING, Snap
3	J3227 851	CLAMP	17	J8133 619	RING, Snap
4	J4003 831	SCREW	18	J8133 623	-4- BOLT
5	J0140 780	CLIP	19	J8133 624	-4- WASHER
6	J5352 955	BREATHER, Axle	20	J8133 616	COVER, Axle Shift
7	J8125 823	[Bulk] (1') HOSE, Vent	21	J8133 620	O-RING
8	J9430 480	-4- BOLT	22	J8133 709	GASKET
9	J0120 383	-6- WASHER, Lock	23	J8133 621	MOTOR KIT, Front Axle Vacuum
10	33001 019	[6 Cyl] BRACKET	24	J3240 501	SLEEVE
	33001 005	[4 Cyl] BRACKET	25	S0179 890	-4- BOLT
11	J8126 498	COVER, Housing	26	S0103 869	PLUG, Filler
12	J8993 317	SEALER, Gasket-in-a-Tube	27	J0991 546	-10- BOLT
13	J8120 360	GASKET	28	J0454 945	-2- BOLT
14	J8133 708	PAD KIT, Shift Fork	29	J4005 390	-2- WASHER

[Bulk] Bulk item. Order amount needed  
 [6 Cyl] Six-cylinder engine  
 [4 Cyl] Four-cylinder engine



HOUSING, FRONT AXLE ... 1985/

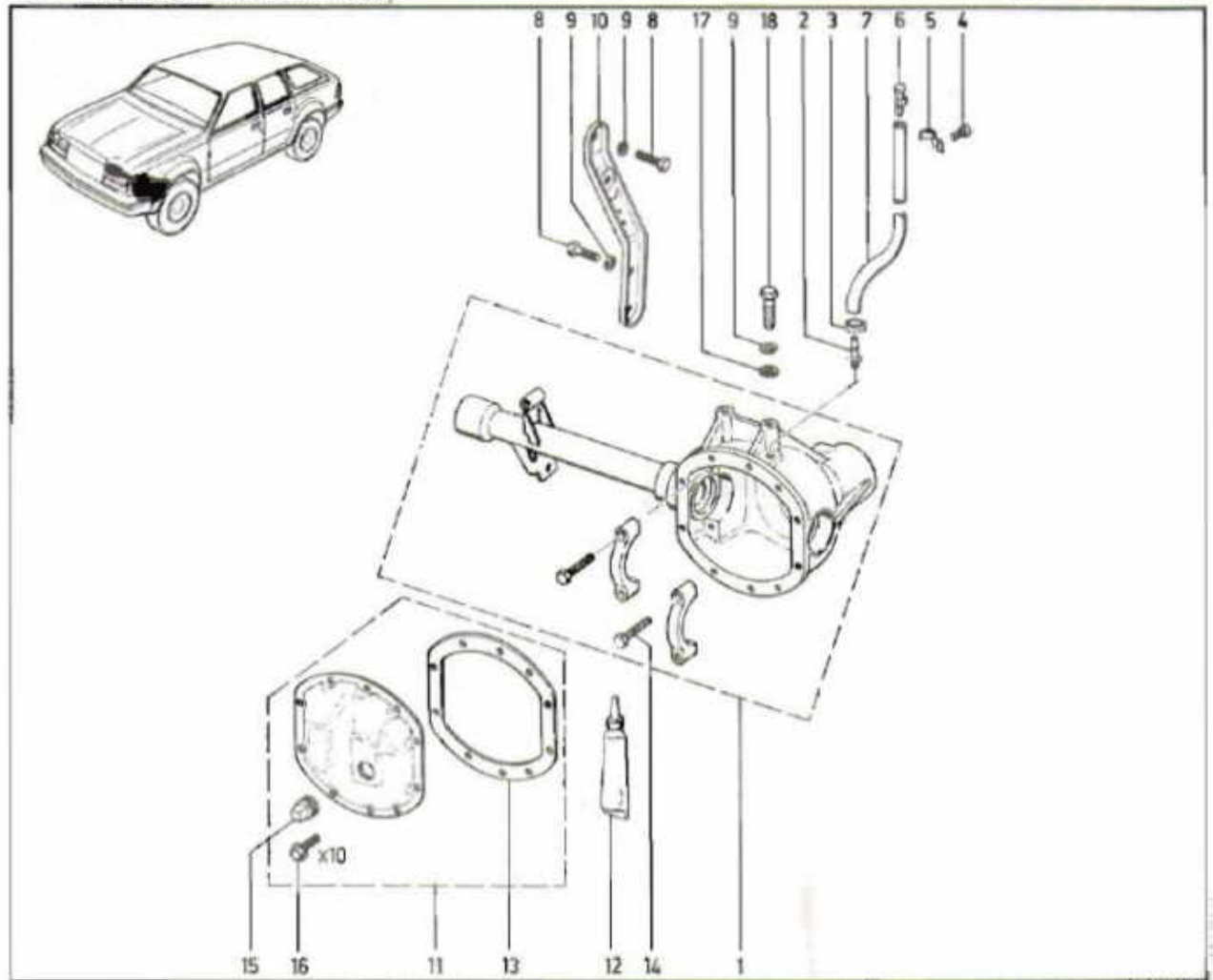

- 1 83501 345 HOUSING, Front Axle
- 2 J5353 495 VENT
- 3 J3227 851 CLAMP
- 4 J4003 831 SCREW
- 5 J0140 780 CLIP
- 6 J5352 955 BREATHER, Axle
- 7 J8125 823 [Bulk] (1') HOSE, Vent
- 8 J9430 480 -4- BOLT
- 9 J0120 383 -6- WASHER, Lock

- 10 33001 019 [6 Cyl] BRACKET
- 33001 005 [4 Cyl] BRACKET
- 11 J8126 498 COVER, Housing
- 12 J8893 317 SEALER, Gasket-in-a-Tube
- 13 J8120 360 GASKET
- 14 S0179 890 -4- BOLT
- 15 S0103 869 PLUG, Filler
- 16 J0991 546 -10- BOLT
- 17 J4005 390 -2- WASHER
- 18 J0454 945 -2- BOLT

[Bulk] Bulk item. Order amount needed

[6 Cyl] Six-cylinder engine

[4 Cyl] Four-cylinder engine

[6 Cyl] Six-cylinder engine

[4 Cyl] Four-cylinder engine





**GEARS, FRONT DIFFERENTIAL**

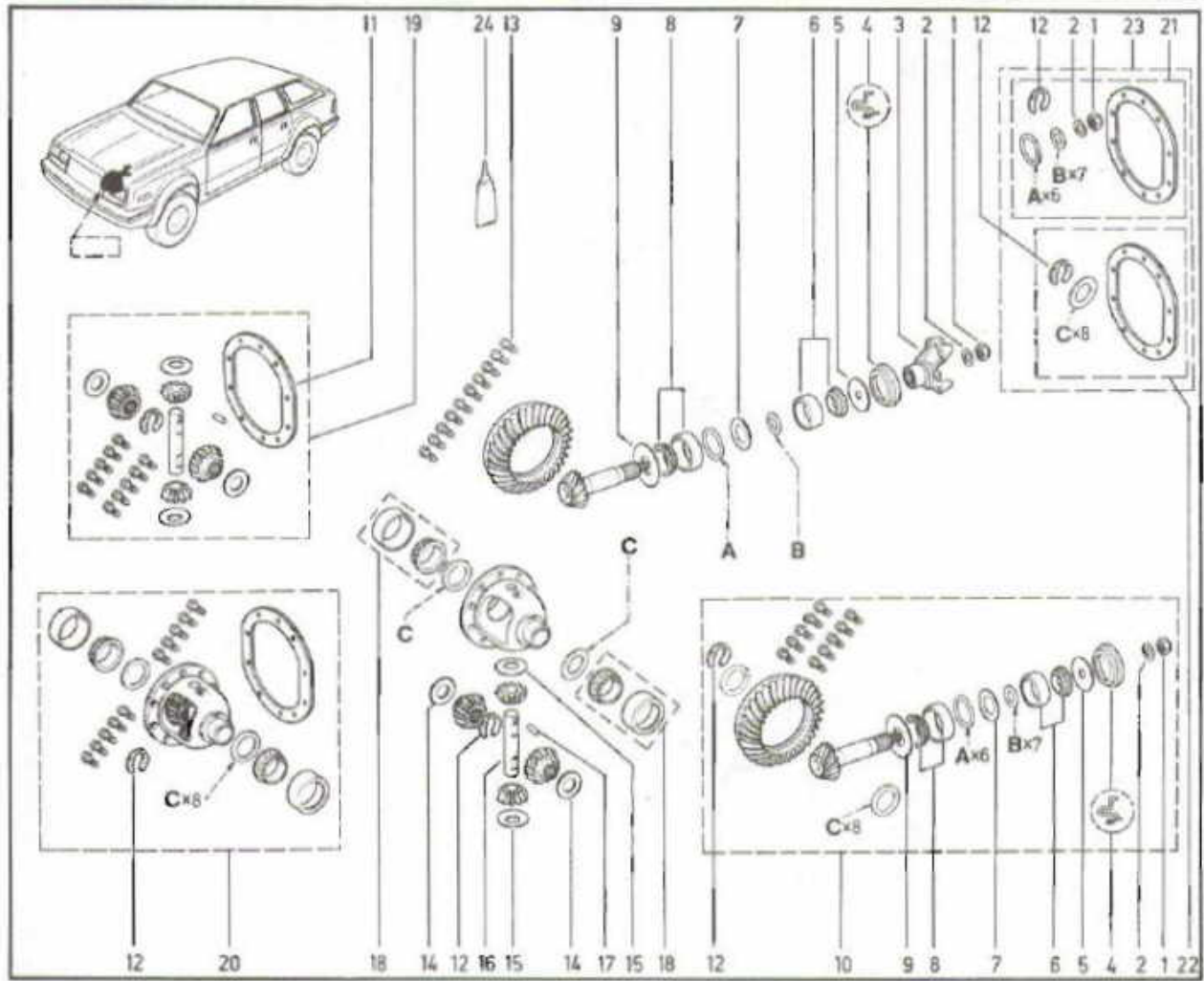

- |    |           |  |    |           |                                   |
|----|-----------|--|----|-----------|-----------------------------------|
| 1  | J0801 367 | NUT                                      | 12 | J8130 763 | RING, Snap                        |
| 2  | J0636 570 | WASHER                                   | 13 | J0649 454 | -10- BOLT                         |
| 3  | J8133 241 | YOKE, Pinion                             | 14 | J8133 724 | -2- WASHER                        |
| 4  | J0998 092 | SEAL, Pinion                             | 15 | J8120 831 | -2- WASHER                        |
| 5  | J0636 566 | SLINGER, Oil                             | 16 | J0946 384 | SHAFT                             |
| 6  | J8124 052 | BEARING KIT                              | 17 | J0636 360 | PIN                               |
| 7  | J0934 937 | BAFFLE                                   | 18 | J8126 500 | -2- BEARING KIT                   |
| 8  | J8126 499 | BEARING KIT                              | 19 | J8133 721 | GEAR SET, Front Axle Differential |
| 9  | J0916 372 | SLINGER, Oil                             | 20 | J8133 720 | (a) CASE, Differential            |
| 10 | J8134 029 | (a) GEAR SET, Front Axle Ring And Pinion |    | J8134 324 | (b) (c) (d) CASE, Differential    |
|    | J8133 063 | (b) GEAR SET, Front Axle Ring And Pinion |    | J8130 758 | SHIM KIT                          |
|    | J8130 754 | (c) GEAR SET, Front Axle Ring And Pinion |    | J8130 760 | SHIM KIT                          |
|    | J8126 518 | (d) GEAR SET, Front Axle Ring And Pinion |    | J8130 759 | SHIM KIT                          |
| 11 | J8120 360 | GASKET                                   | 21 | J8993 317 | SEALER, Gasket-in-a-Tube          |

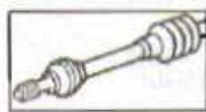

SHAFTS, FRONT AXLE ... 1984

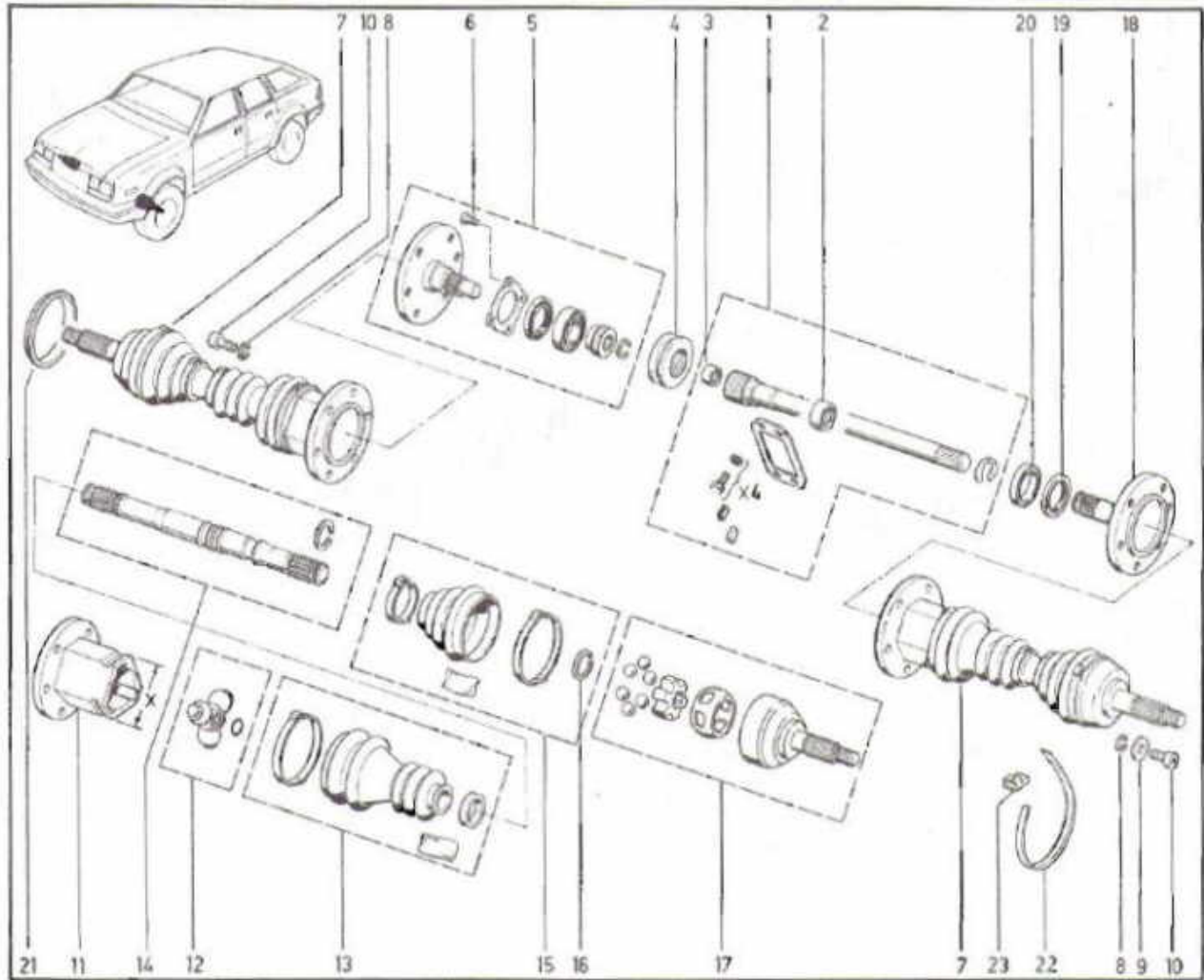

- |    |           |                                       |  |  |  |
|----|-----------|---------------------------------------|--|--|--|
| 1  | J8133 606 | SHAFT KIT                             |  |  |  |
| 2  | J8133 607 | BEARING                               |  |  |  |
| 3  | J8134 759 | BEARING                               |  |  |  |
| 4  | J8133 609 | COLLAR, Axle Shaft                    |  |  |  |
| 5  | J8133 610 | SHAFT KIT                             |  |  |  |
| 6  | J8133 608 | -4- SCREW                             |  |  |  |
| 7  | 33001 363 | [6 Cyl] (a) SHAFT, Front Axle         |  |  |  |
|    | J3238 675 | [4 Cyl] (b) SHAFT, Front Axle         |  |  |  |
| 8  | S1500 162 | -12- WASHER, Lock                     |  |  |  |
| 9  | 11500 273 | -6- WASHER, Plain                     |  |  |  |
| 10 | J4200 445 | -12- BOLT                             |  |  |  |
| 11 | J8133 583 | [6 Cyl] (a) HOUSING, Front Axle Shaft |  |  |  |
|    | J8132 437 | [4 Cyl] (b) HOUSING, Front Axle Shaft |  |  |  |
| 12 | J8133 581 | [6 Cyl] (a) SPIDER KIT                |  |  |  |
|    | J8132 434 | [4 Cyl] (b) SPIDER KIT                |  |  |  |
| 13 | J8133 582 | [6 Cyl] (a) SEAL KIT                  |  |  |  |
|    | J8132 435 | [4 Cyl] (b) SEAL KIT                  |  |  |  |
| 14 | 83500 493 | [6 Cyl] (a) SHAFT                     |  |  |  |
|    | J8132 783 | [4 Cyl] (b) SHAFT                     |  |  |  |
| 15 | 83500 495 | [6 Cyl] (a) SEAL KIT                  |  |  |  |
|    | 83500 976 | [4 Cyl] (b) SEAL KIT                  |  |  |  |
| 16 | 83500 496 | [6 Cyl] (a) RING, Snap                |  |  |  |
|    | J8132 440 | [4 Cyl] (b) RING, Snap                |  |  |  |
| 17 | 83500 497 | [6 Cyl] (a) JOINT ASSY                |  |  |  |
|    | J8132 441 | [4 Cyl] (b) JOINT ASSY                |  |  |  |
| 18 | J8134 585 | SHAFT                                 |  |  |  |
| 19 | J8134 587 | SEAL                                  |  |  |  |
| 20 | J8134 586 | BEARING                               |  |  |  |
| 21 | J3238 217 | [4 Cyl] (b) -2- DEFLECTOR             |  |  |  |
| 22 | J8134 128 | [Bulk] (100') CLAMP                   |  |  |  |
| 23 | J8134 129 | -AR- CLIP                             |  |  |  |

[6 Cyl] Six-cylinder engine  
 [4 Cyl] Four-cylinder engine  
 [Bulk] Bulk item. Order amount needed

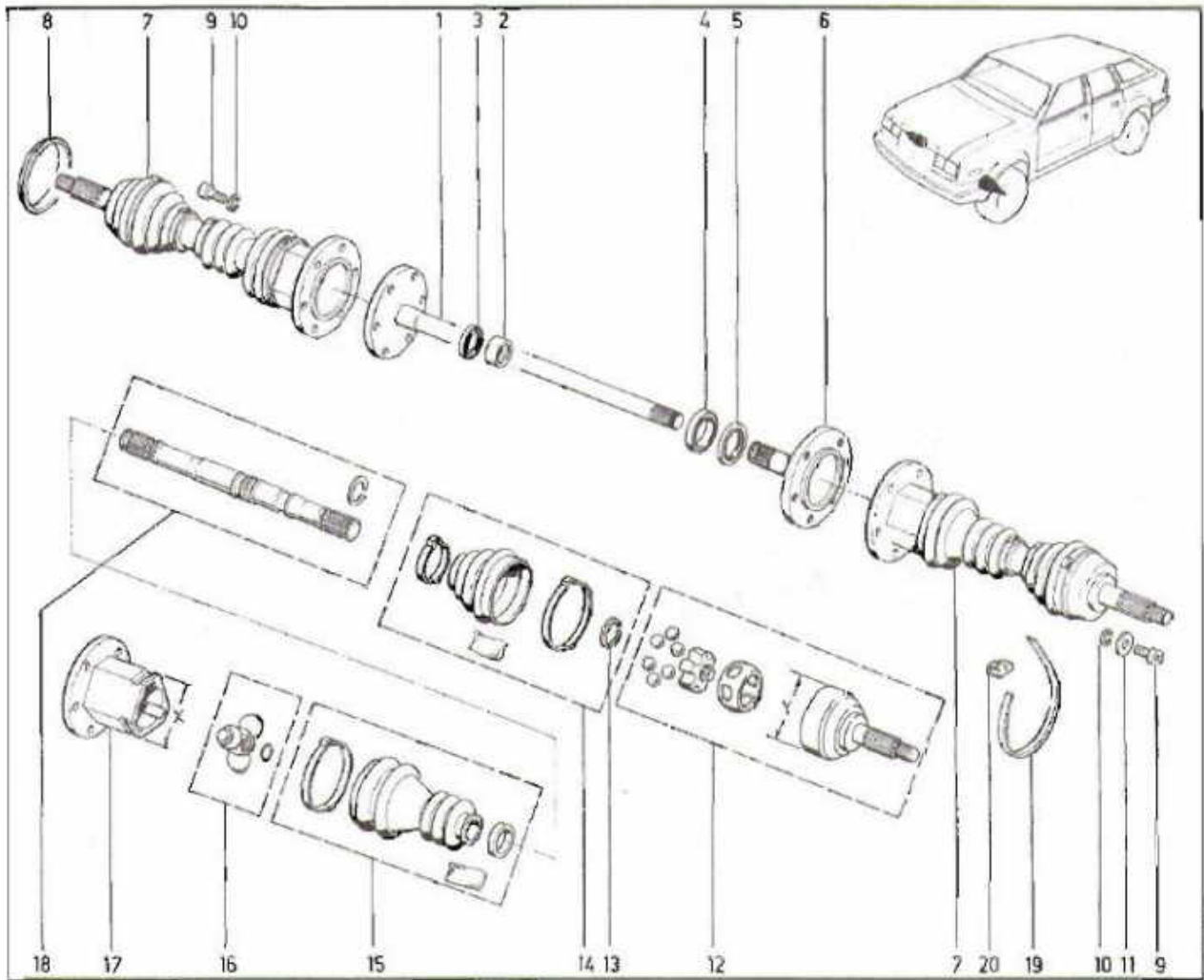

- |    |           |                   |    |           |                               |
|----|-----------|-------------------|----|-----------|-------------------------------|
| 1  | J8130 751 | SHAFT             | 14 | 83500 495 | (d) SEAL KIT                  |
| 2  | J8130 761 | BEARING           |    | 80500 976 | (c) SEAL KIT                  |
| 3  | 83501 872 | SEAL              | 15 | J8133 582 | (a) SEAL KIT                  |
| 4  | J8134 586 | BEARING           |    | J8132 435 | (b) SEAL KIT                  |
| 5  | J8134 587 | SEAL              | 16 | J8133 581 | (a) SPIDER KIT                |
| 6  | J8134 585 | SHAFT             |    | J8132 434 | (b) SPIDER KIT                |
| 7  | 33001 363 | SHAFT, Front Axle | 17 | J8133 583 | (a) HOUSING, Front Axle Shaft |
| 8  | J3238 217 | (b) (c) DEFLECTOR |    | J8132 437 | (b) HOUSING, Front Axle Shaft |
| 9  | J4200 445 | -12- BOLT         | 18 | 83500 493 | (a) SHAFT                     |
| 10 | S1500 162 | -12- WASHER, Lock |    | J8132 783 | (b) (c) SHAFT                 |
| 11 | 11500 273 | -6- WASHER, Plain |    | 83500 494 | (b) (d) SHAFT                 |
| 12 | 83500 497 | (d) JOINT ASSY    | 19 | J8134 128 | [Bulk] (100) CLAMP            |
|    | J8132 441 | (c) JOINT ASSY    | 20 | J8134 129 | -AR- CLIP                     |
| 13 | 83500 496 | (d) RING, Snap    |    |           |                               |
|    | J8132 440 | (c) RING, Snap    |    |           |                               |

[Bulk] Bulk item. Order amount needed

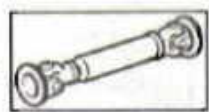

## SHAFT, REAR PROPELLER

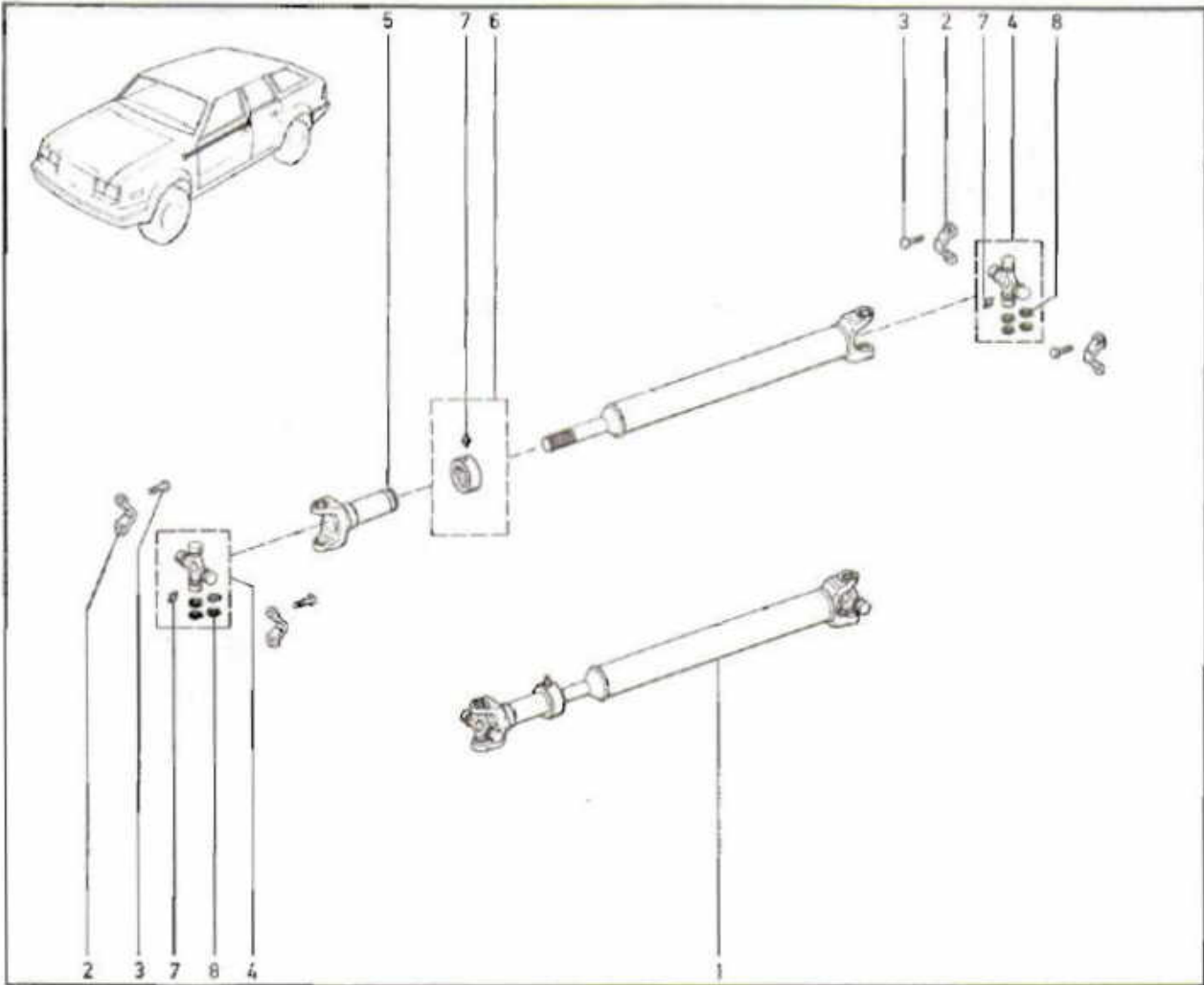

- |   |           |             |                  |
|---|-----------|-------------|------------------|
| 1 | J3240 632 | [6 Cyl-WAT] | SHAFT, Propeller |
|   | J3240 637 | [6 Cyl-WMT] | SHAFT, Propeller |
|   | J3240 638 | [4 Cyl-WMT] | SHAFT, Propeller |
| 2 | J3240 553 | -4-         | STRAP            |
| 3 | J4006 698 | -8-         | BOLT             |
| 4 | J8126 614 | -2-         | SPIDER KIT       |
| 5 | J8134 782 |             | YOKE, Slip       |
| 6 | J8134 783 |             | SEAL             |
| 7 | J0271 287 |             | FITTING          |
| 8 | J3238 460 | -8-         | RING, Snap       |

[6 Cyl-WAT] Six-cylinder engine with automatic transmission

[6 Cyl-WMT] Six-cylinder engine with manual transmission

[4 Cyl-WMT] Four-cylinder engine with manual transmission



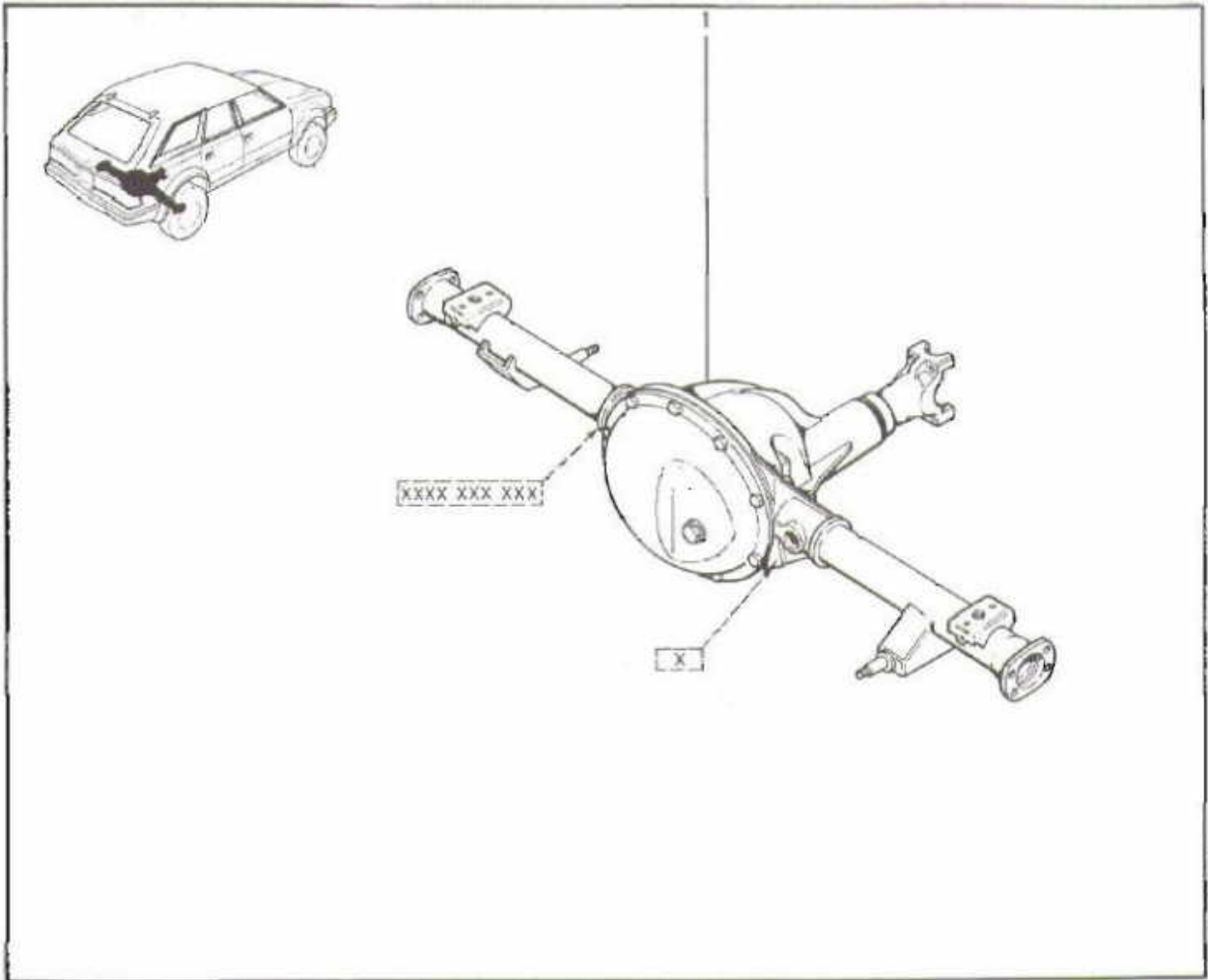

- 1 J6008 683 (a) AXLE, Rear
- J6008 575 (b) AXLE, Rear
- J6008 013 (c) AXLE, Rear
- J6008 089 (d) AXLE, Rear
- J6008 683 (e) AXLE, Rear
- J6006 013 (f) AXLE, Rear

(a) 2.35 Ratio , [ L ] Marking

(b) 2.73 Ratio , [ H ] or [ J ] Marking

(c) 3.08 Ratio , [ F ] Marking

(d) 3.54 Ratio , [ E ] or [ EE ] Marking

(e) 2.35 Ratio , [ 89 33 003 553 ] Marking

(f) 3.08 Ratio , [ 89 33 003 555 ] Marking



HOUSING, REAR AXLE

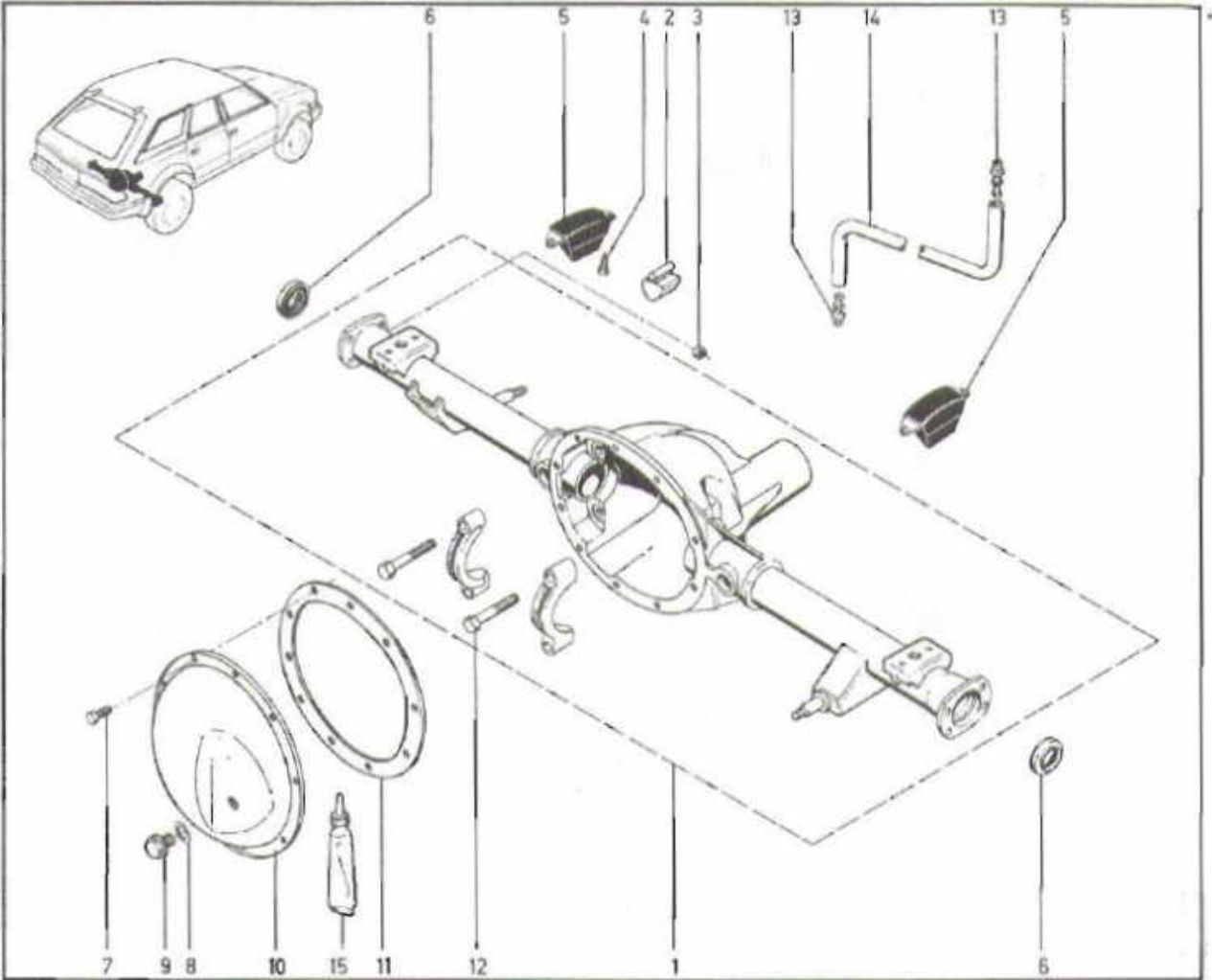

- J8133 865 HOUSING, Rear Axle
- J3169 743 BUMPER, Rear Axle Jounce
- J4001 239 -8- NUT
- J4003 528 -4- SCREW
- J3169 750 -2- BUMPER, Rear Axle Jounce
- J3170 699 -2- SEAL
- J4004 514 -10- BOLT
- J4005 784 GASKET

- 9 J4005 725 PLUG, Filler
- 10 J3223 375 COVER, Rear Axle
- 11 J3229 429 GASKET, Cover
- 12 J4006 553 -4- BOLT
- 13 J3187 999 -2- VENT
- 14 J3187 627 HOSE, Vent
- 15 J8993 317 SEALER, Gasket-in-a-Tube

(a) 2.35 Ratio, [L] Marking

(b) 2.73 Ratio, [H] or [J] Marking

(c) 3.08 Ratio, [F] Marking

(d) 3.54 Ratio, [E] or [EE] Marking

(e) 2.35 Ratio, [89 33 003 553] Marking

(f) 3.08 Ratio, [89 33 003 555] Marking

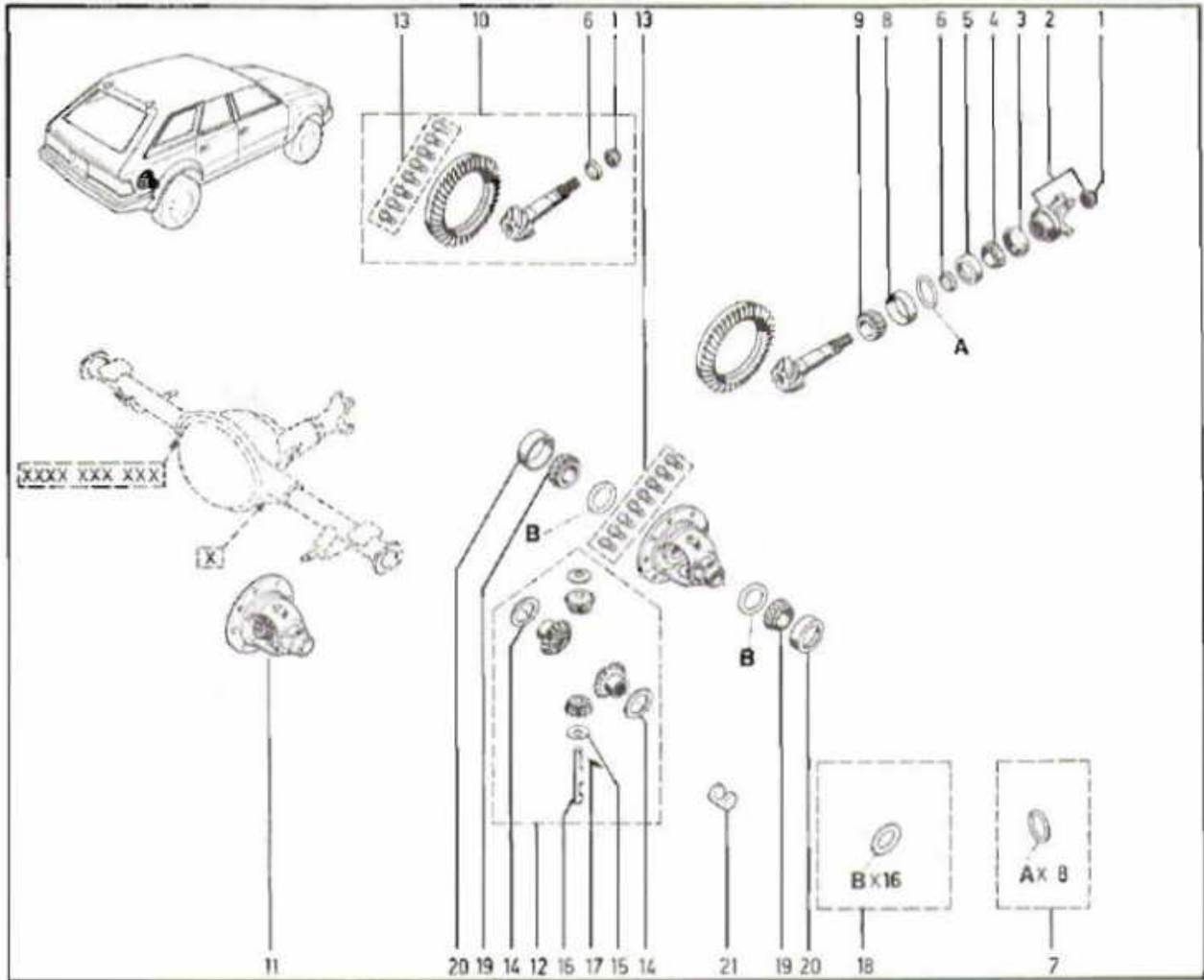

- |    |           |   |    |           |                    |                                  |
|----|-----------|---|----|-----------|--------------------|----------------------------------|
| 1  | J3182 601 | NUT, Pinion                                 | 12 | 83500 138 | (a) (b) (c) (d)    | GEAR SET, Rear Axle Differential |
| 2  | 83500 140 | YOKE, Pinion                                |    | 83503 002 | (e) (f)            | GEAR SET, Rear Axle Differential |
| 3  | 53002 642 | SEAL, Pinion                                | 13 | J3202 890 | BOLT KIT           |                                  |
| 4  | J3156 063 | RACE, Bearing                               | 14 | J3237 817 | -2- WASHER, Side   |                                  |
| 5  | J3156 062 | CUP, Bearing                                | 15 | J3237 818 | -2- WASHER, Pinion |                                  |
| 6  | J3175 779 | SPACER, Pinion                              | 16 | J3224 231 | SHAFT              |                                  |
| 7  | 83503 003 | SHIM KIT                                    | 17 | S0455 313 | PIN                |                                  |
| 8  | J3156 065 | CUP, Bearing                                | 18 | 83503 004 | SHIM KIT           |                                  |
| 9  | J3170 947 | RACE, Bearing                               | 19 | J3156 052 | -2- RACE, Bearing  |                                  |
| 10 | J8133 853 | (a) (e) GEAR SET, Rear Axle Ring And Pinion | 20 | J3171 166 | -2- CUP, Bearing   |                                  |
|    | J4487 812 | (b) GEAR SET, Rear Axle Ring And Pinion     | 21 | J3237 299 | BLOCK, Thrust      |                                  |
|    | J4487 813 | (c) (f) GEAR SET, Rear Axle Ring And Pinion |    |           |                    |                                  |
|    | J8130 782 | (d) GEAR SET, Rear Axle Ring And Pinion     |    |           |                    |                                  |
| 11 | 33001 578 | (a) CASE, Rear Axle Differential            |    |           |                    |                                  |
|    | 33001 579 | (b) CASE, Rear Axle Differential            |    |           |                    |                                  |
|    | 33001 927 | (c) CASE, Rear Axle Differential            |    |           |                    |                                  |
|    | 33001 927 | (d) CASE, Rear Axle Differential            |    |           |                    |                                  |
|    | 83503 302 | (e) CASE, Rear Axle Differential            |    |           |                    |                                  |
|    | 83503 300 | (f) CASE, Rear Axle Differential            |    |           |                    |                                  |



SHAFTS, REAR AXLE

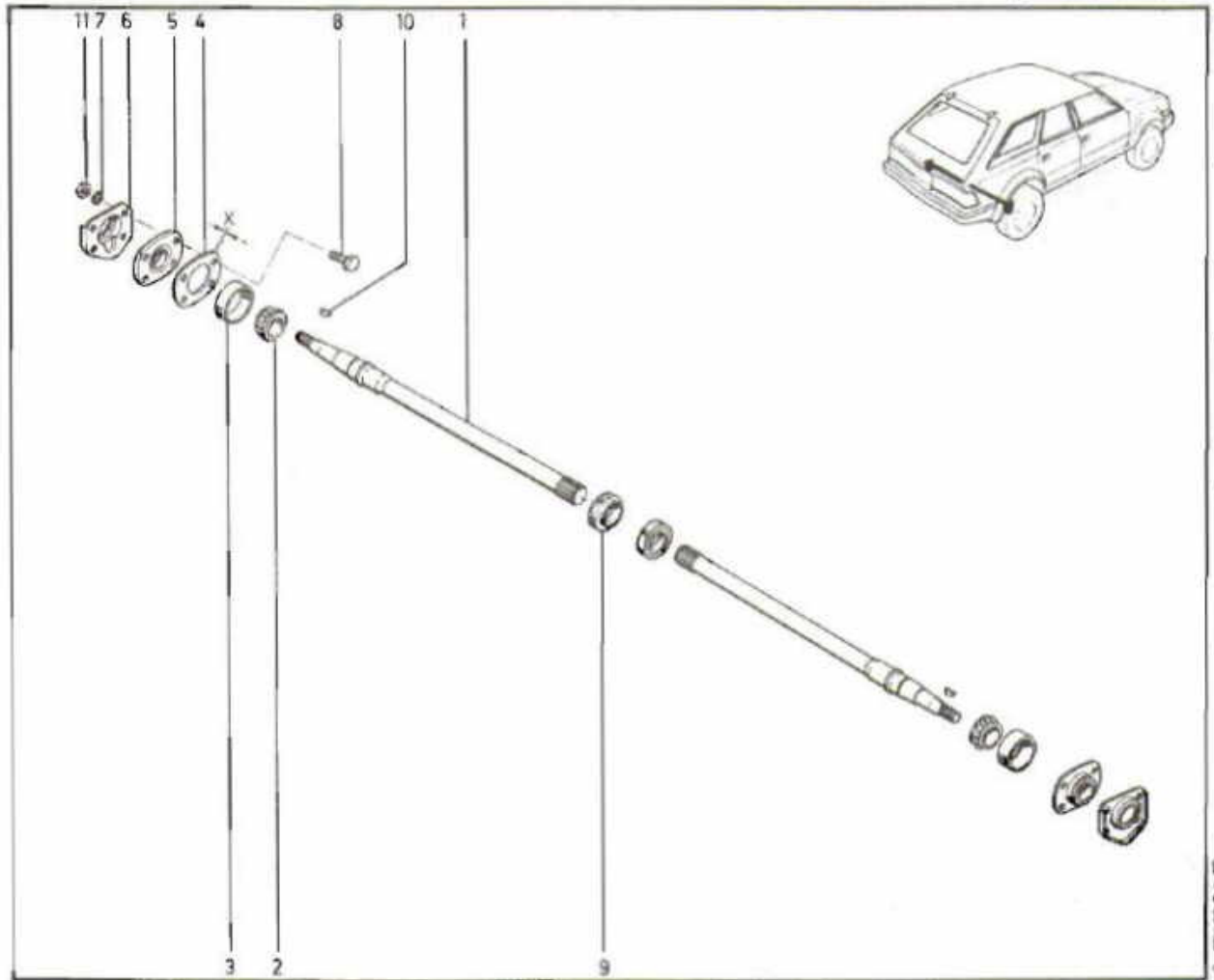

- |    |           |   |
|----|-----------|---|
| 1  | J8131 696 | -2- SHAFT, Rear Axle                    |
| 2  | J3141 139 | -2- BEARING, Roller                     |
| 3  | J3143 329 | -2- CUP, Bearing                        |
| 4  | J3161 352 | (X= 003") SPACER                        |
|    | J3161 353 | (X= 010") SPACER                        |
| 5  | J3230 430 | RETAINER (INCL. SEAL)                   |
| 6  | J3177 138 | -2- PLATE                               |
| 7  | J0120 382 | -8- WASHER                              |
| 8  | J3143 794 | -8- BOLT                                |
| 9  | J3170 699 | -2- SEAL                                |
| 10 | J0103 905 | -2- KEY, Shaft                          |
| 11 | J4001 239 | -8- NUT                                 |
|    | J8130 782 | (d) GEAR SET, Rear Axle Ring And Pinion |
| 11 | 33001 578 | (a) CASE, Rear Axle Differential        |
|    | 33001 579 | (b) CASE, Rear Axle Differential        |
|    | 33001 927 | (c) CASE, Rear Axle Differential        |
|    | 33001 927 | (d) CASE, Rear Axle Differential        |
|    | 83503 302 | (e) CASE, Rear Axle Differential        |
|    | 83503 300 | (f) CASE, Rear Axle Differential        |

7. 10/97-08 May 97

10



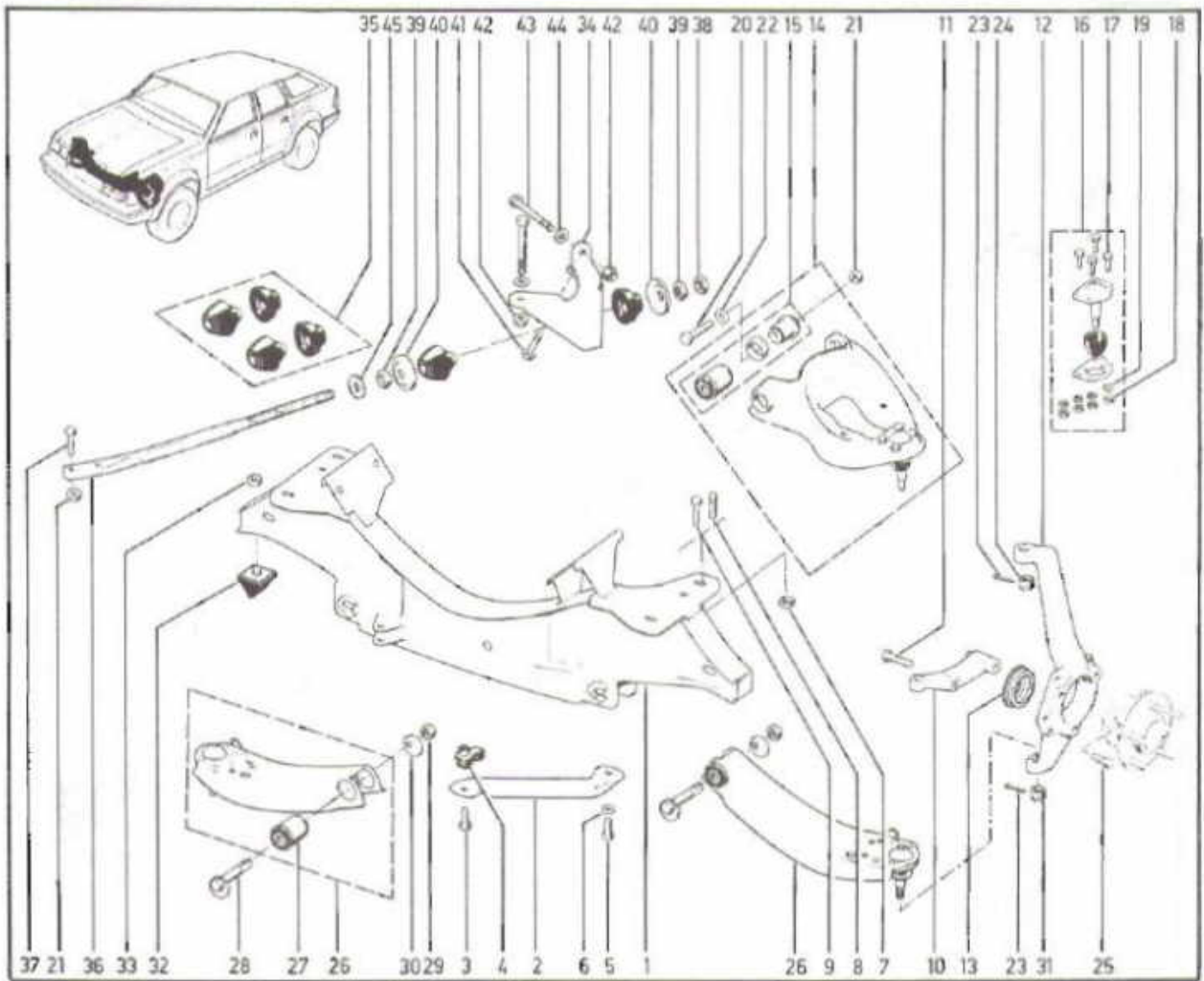

- |              |                            |              |                                     |
|--------------|----------------------------|--------------|-------------------------------------|
| 1 J3242 710  | [4 Cyl] CROSSMEMBER, Front | 25 J4200 099 | -6- BOLT                            |
| J3235 515    | [6 Cyl] CROSSMEMBER, Front | 26 J3238 007 | [L] ARM, Suspension                 |
| 2 J3235 736  | -2- BRACE                  | J3238 006    | [R] ARM, Suspension                 |
| 3 J4006 532  | -4- BOLT                   | 27 J3235 246 | -2- BUSHING                         |
| 4 J4006 361  | -2- NUT                    | 28 J3235 748 | -2- BOLT                            |
| 5 J4004 795  | -2- BOLT                   | 29 J4003 979 | -2- NUT                             |
| 6 J4004 134  | -2- WASHER                 | 30 J3225 087 | -2- WASHER                          |
| 7 J3191 540  | -2- NUT                    | 31 J0125 258 | -2- NUT                             |
| 8 J4004 797  | -2- STUD                   | 32 J3227 908 | -2- BUMPER, Front Suspension Jounce |
| 9 J3182 121  | -AR- BOLT                  | 33 J4003 909 | -2- NUT                             |
| 10 J3235 693 | [L] ARM, Steering Knuckle  | 34 J3235 237 | [L] BRACKET                         |
| J3235 692    | [R] ARM, Steering Knuckle  | J3235 236    | [R] BRACKET                         |
| 11 J4006 913 | -4- BOLT                   | 35 J8132 585 | BUSHING KIT                         |
| 12 J3240 900 | -2- PIN, Knuckle           | 36 J3235 664 | -2- ROD                             |
| 13 J3250 733 | -2- SEAL                   | 37 J4006 774 | -4- BOLT                            |
| 14 J3251 321 | [L] ARM, Suspension        | 38 J4003 919 | -2- NUT                             |
| J3251 320    | [R] ARM, Suspension        | 39 J4005 032 | -4- NUT                             |
| 15 J8123 074 | -2- BUSHING KIT            | 40 J3194 397 | -4- WASHER                          |
| 16 J8130 792 | -2- JOINT KIT, Ball        | 41 J4006 796 | -2- BOLT                            |
| 17 S0454 894 | -4- BOLT                   | 42 J4004 005 | -4- NUT                             |
| 18 J0120 368 | -4- NUT                    | 43 J4004 071 | -4- BOLT                            |
| 19 J0120 214 | -4- WASHER                 | 44 J4003 926 | -4- WASHER                          |
| 20 J4005 953 | -4- BOLT                   | 45 J3613 467 | -2- WASHER                          |
| 21 J4005 954 | -8- NUT                    |              |                                     |
| 22 J4005 729 | -8- WASHER                 |              |                                     |
| 23 S0137 185 | -4- PIN                    |              |                                     |
| 24 J4003 959 | -2- NUT                    |              |                                     |

[4 Cyl] Four-cylinder engine  
 [6 Cyl] Six-cylinder engine  
 [L] Left-hand part  
 [R] Right-hand part



SPRINGS, FRONT

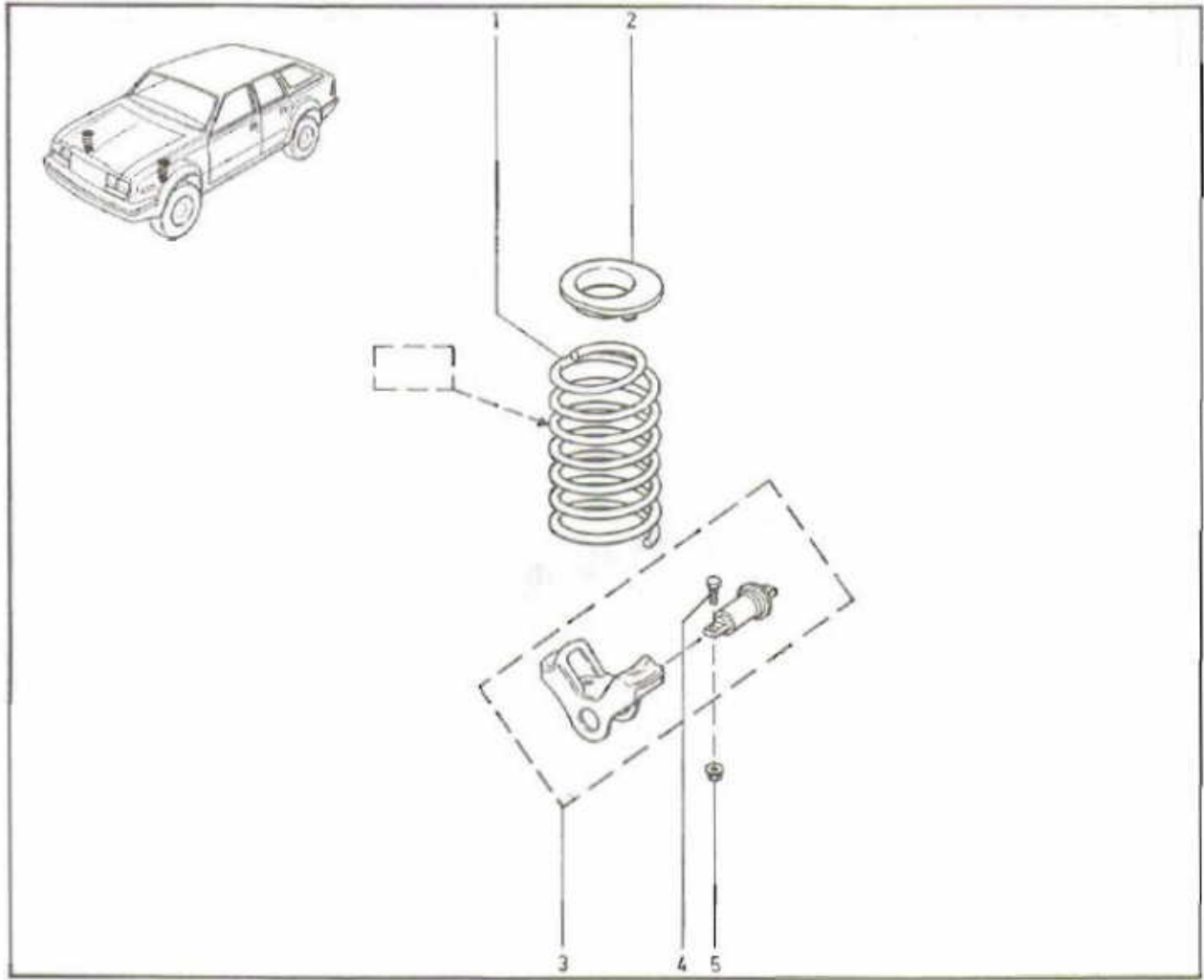

- J3222 472 BA -2- SPRING
- J3222 473 BB -2- SPRING
- J3222 474 BC -2- SPRING
- J3222 475 BD -2- SPRING
- J3222 476 BE -2- SPRING
- J3222 477 BF -2- SPRING
- J3222 478 BG -2- SPRING
- J3222 479 BH -2- SPRING
- J3222 514 BJ -2- SPRING
- J3222 515 BK -2- SPRING
- J3210 133 -2- CUSHION, Spring
- J3234 610 -2- SEAT, Spring
- J3189 575 -4- BOLT
- J4004 008 -4- NUT

- 13 J3250 733 -2- SEAL
- 14 J3251 321 [L] ARM, Suspension
- J3251 320 [R] ARM, Suspension
- 15 J8123 074 -2- BUSHING KIT
- 16 J8130 792 -2- JOINT KIT, Ball
- 17 S0454 884 -4- BOLT
- 18 J0120 368 -4- NUT
- 19 J0120 214 -4- WASHER
- 20 J4005 953 -4- BOLT
- 21 J4005 954 -8- NUT
- 22 J4005 729 -8- WASHER
- 23 S0137 185 -4- PIN
- 24 J4003 959 -2- NUT

- 37 J4006 774 -4- BOLT
- 38 J4003 919 -2- NUT
- 39 J4005 032 -4- NUT
- 40 J3194 397 -4- WASHER
- 41 J4006 796 -2- BOLT
- 42 J4004 005 -4- NUT
- 43 J4004 071 -4- BOLT
- 44 J4003 926 -4- WASHER
- 45 J3613 457 -2- WASHER

[4 Cyl] Four-cylinder engine  
 [6 Cyl] Six-cylinder engine  
 [L] Left-hand part  
 [R] Right-hand part

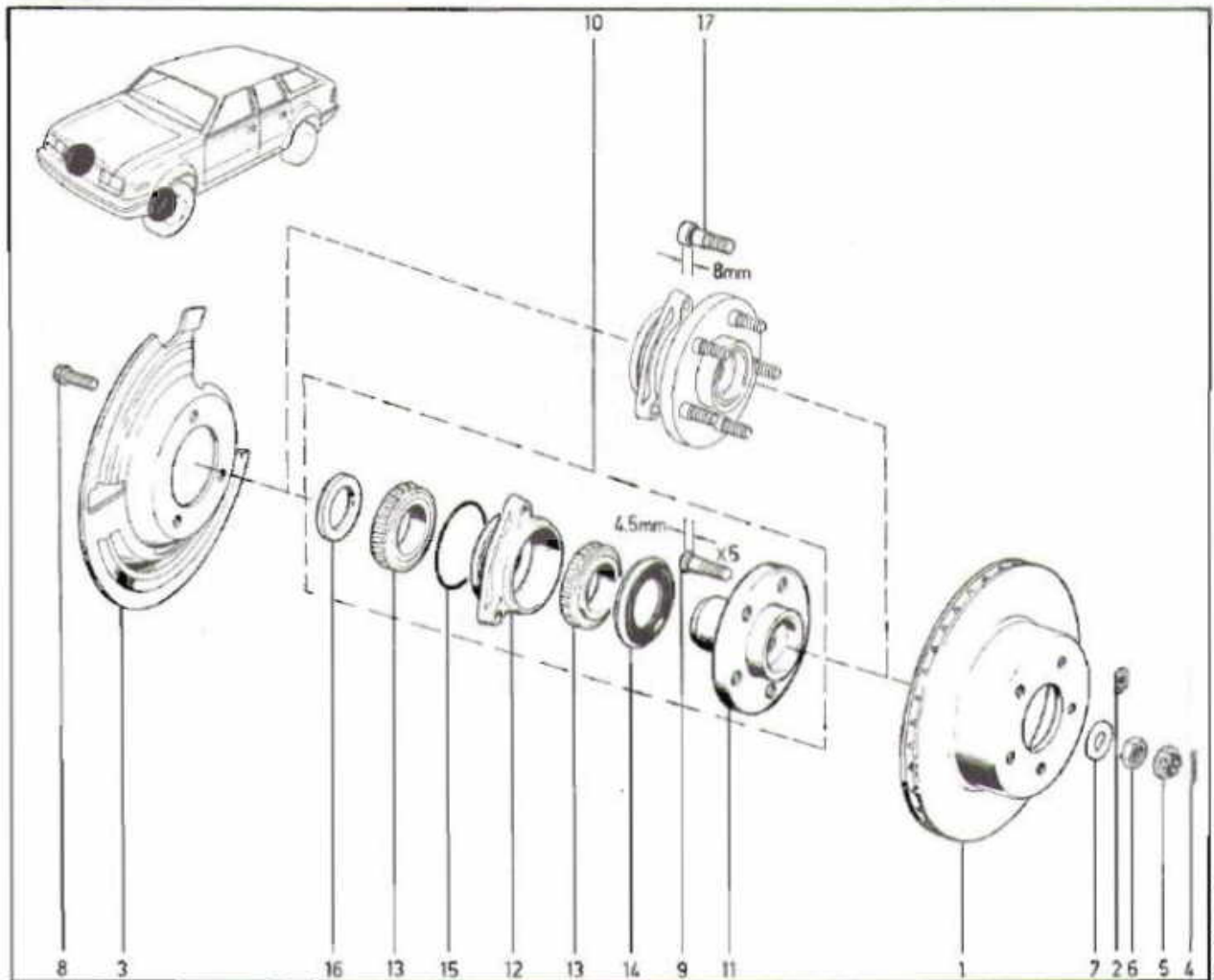

- |    |           |                           |
|----|-----------|---------------------------|
| 1  | J3251 156 | -2- ROTOR, Brake          |
| 2  | J4006 185 | -6- NUT                   |
| 3  | 52000 115 | [L] SHIELD, Splash        |
|    | 52000 114 | [R] SHIELD, Splash        |
| 4  | 11010 069 | -2- PIN                   |
| 5  | J4200 097 | -2- RETAINER              |
| 6  | J4200 095 | -2- NUT                   |
| 7  | J4200 096 | -2- WASHER                |
| 8  | J4200 099 | -6- BOLT                  |
| 9  | J3238 138 | -10- BOLT                 |
| 10 | J3238 527 | -2- HUB ASSY, Front Brake |
| 11 | J3238 525 | -2- HUB                   |
| 12 | J3238 526 | -2- CARRIER, Bearing      |
| 13 | J3238 136 | -4- BEARING               |
| 14 | J3238 137 | -2- SEAL                  |
| 15 | J3238 141 | -2- O-RING                |
| 16 | J3238 528 | -2- SPACER                |
| 17 | J3235 860 | -10- BOLT                 |

[L] Left-hand part

[R] Right-hand part

24 J4003 959 -2- NUT

[4 Cyl] Four-cylinder engine

[6 Cyl] Six-cylinder engine

[L] Left-hand part

[R] Right-hand part

(a) 2.35 Ratio . [L] Marking

(b) 2.73 Ratio . [H] or [J] Marking

(c) 3.08 Ratio . [F] Marking

(d) 3.54 Ratio . [E] or [EE] Marking

(e) 2.35 Ratio . [89 33 003 553] Marking

(f) 3.08 Ratio . [89 33 003 555] Marking

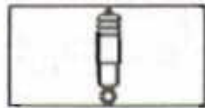

SHOCK ABSORBERS, FRONT

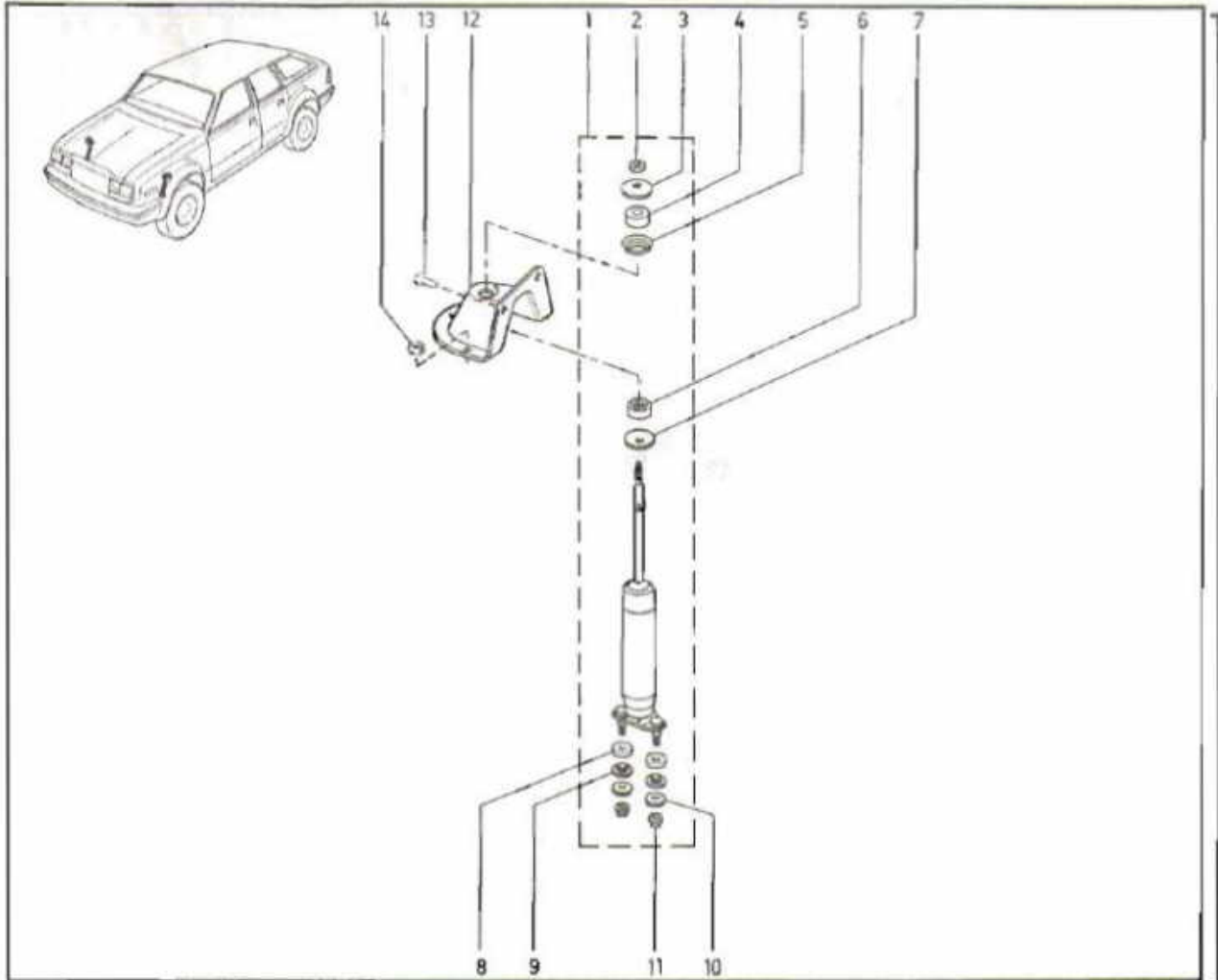

- 1 J8133 778 [SD] -2- SHOCK ABSORBER
- J8133 779 [HD] -2- SHOCK ABSORBER
- 2 J0120 369 -2- NUT
- 3 J3225 982 -2- RETAINER
- 4 J8132 803 -2- GROMMET
- 5 J3237 986 -2- RETAINER
- 6 J3216 638 -2- GROMMET
- 7 J3195 222 -2- RETAINER
- 8 J3194 905 -4- BUSHING
- 9 J3239 983 -4- BUSHING
- 10 J3239 982 -4- WASHER
- 11 J4004 007 -4- NUT
- 12 J8132 824 [L] BRACKET
- J8132 825 [R] BRACKET
- 13 J4003 872 -4- SCREW
- 14 J4006 080 -10- NUT

[SD] Standard duty  
[HD] Heavy duty  
[L] Left-hand part  
[R] Right-hand part

24 J4003 959 -2- NUT

[4 Cyl] Four-cylinder engine  
[6 Cyl] Six-cylinder engine  
[L] Left-hand part  
[R] Right-hand part

(a) 2.35 Ratio . [L] Marking

(b) 2.73 Ratio . [H] or [J] Marking

(c) 3.08 Ratio . [F] Marking

(d) 3.54 Ratio . [E] or [EE] Marking

(e) 2.35 Ratio . 89-33-003-553 Marking

(f) 3.08 Ratio . 89-33-003-555 Marking



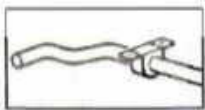

BAR, FRONT STABILIZER

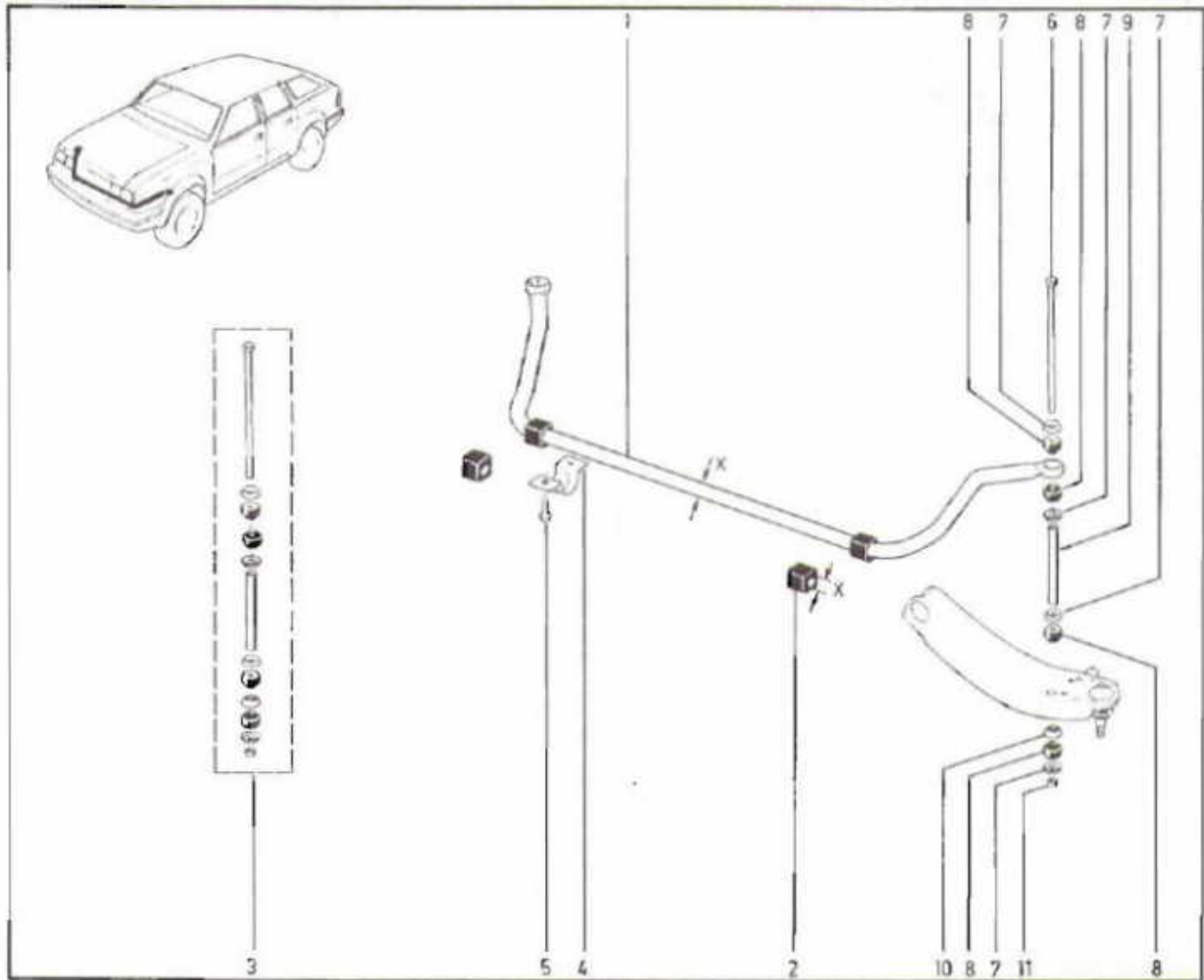

- 1 83501 001 (X=1.0") STABILIZER
- 2 52001 082 (X= 75") -2- CUSHION, Stabilizer
- 52001 144 (X= 88") -2- CUSHION, Stabilizer
- 52001 172 (X=1.0") -2- CUSHION, Stabilizer
- 3 J8130 794 -2- BOLT KIT
- 4 52001 085 -2- CLAMP
- 5 J4005 063 -4- SCREW
- 6 J4006 388 -2- BOLT
- 7 52001 131 -8- RETAINER
- 8 52001 132 -8- GROMMET
- 9 J3235 749 -2- SPACER
- 10 J3163 498 -2- RETAINER
- 11 J4004 075 -2- NUT
- 13 J4003 872 -4- SCREW
- 14 J4006 080 -10- NUT

[SD] Standard duty  
 [HD] Heavy duty  
 [L] Left-hand part  
 [R] Right-hand part

24 J4003 959 -2- NUT

[4 Cyl] Four-cylinder engine  
 [6 Cyl] Six-cylinder engine  
 [L] Left-hand part  
 [R] Right-hand part

(a) 2.35 Ratio . [L] Marking

(b) 2.73 Ratio . [H] or [J] Marking

(c) 3.08 Ratio . [F] Marking

(d) 3.54 Ratio . [E] or [EE] Marking

(e) 2.35 Ratio . 89 33 003 553 Marking

(f) 3.08 Ratio . 89 33 003 555 Marking

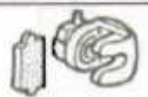

**CALIPERS, FRONT DISC BRAKE**

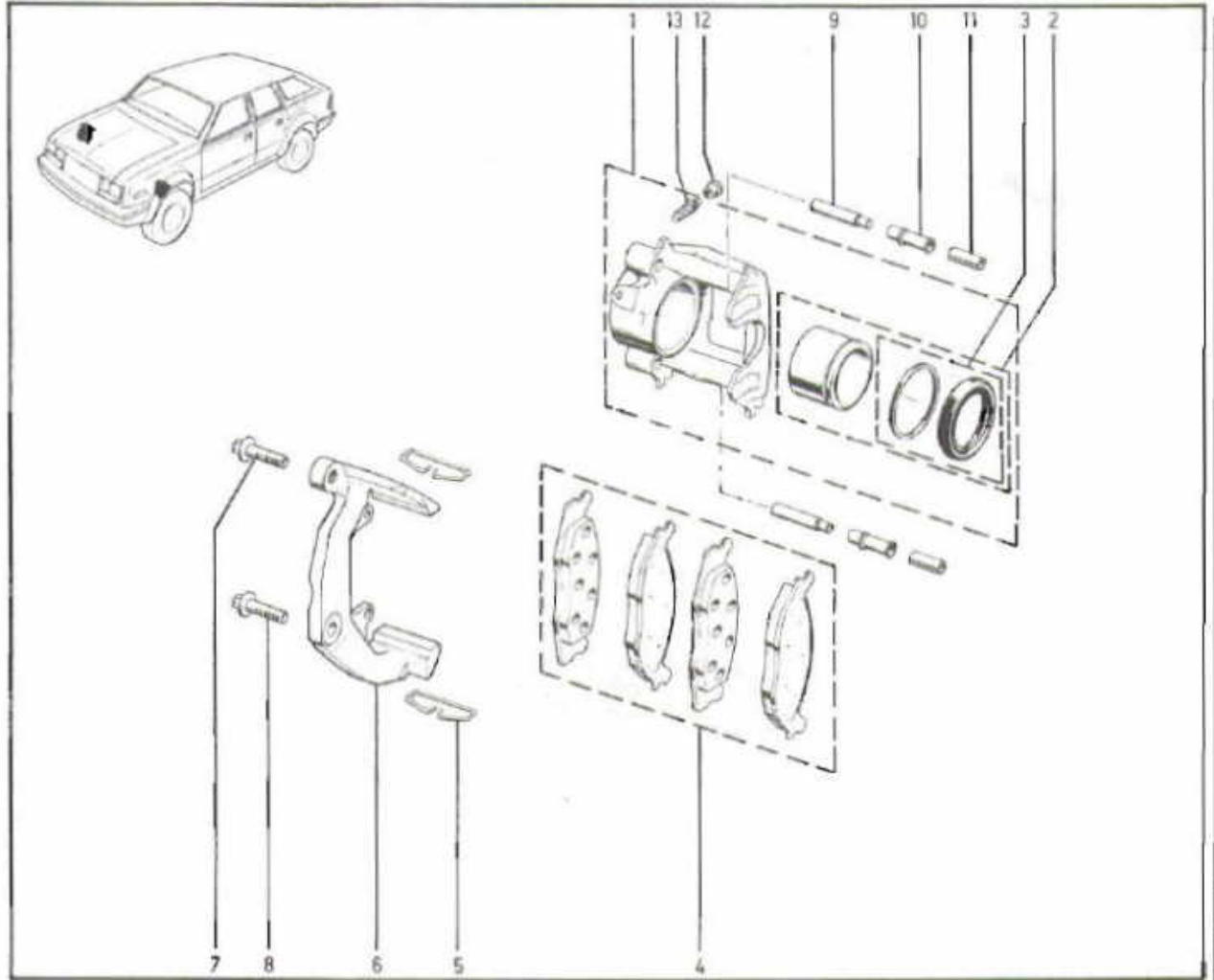

- 1 J8133 847 [L] CALIPER, Brake
- J8133 846 [R] CALIPER, Brake
- 2 J8133 845 -2- PISTON KIT
- 3 J8133 852 -2- SEAL KIT
- 4 J8133 853 PAD KIT, Brake
- 5 J3239 865 -4- CLIP, Anti-Rattle
- 6 J3240 027 [L] BRACKET, Mounting
- J3240 026 [R] BRACKET, Mounting
- 7 J4007 173 -2- BOLT
- 8 J4007 227 -2- BOLT
- 9 83504 655 -4- PIN, Caliper
- 10 52001 700 -4- BUSHING
- 11 52001 701 -4- BUSHING
- 12 J3240 871 -2- CAP
- 13 J3203 313 -2- SCREW, Bleeder

[L] Left-hand part  
[R] Right-hand part  
[HL] Heavy duty  
[L] Left-hand part  
[R] Right-hand part

24 J4003 959 -2- NUT

[4 Cyl] Four-cylinder engine  
[6 Cyl] Six-cylinder engine  
[L] Left-hand part  
[R] Right-hand part

(a) 2.35 Ratio [L] Marking

(b) 2.73 Ratio [H] or [J] Marking

(c) 3.08 Ratio [F] Marking

(d) 3.54 Ratio [E] or [EE] Marking

(e) 2.35 Ratio 89 33 003 553 Marking

(f) 3.08 Ratio 89 33 003 555 Marking

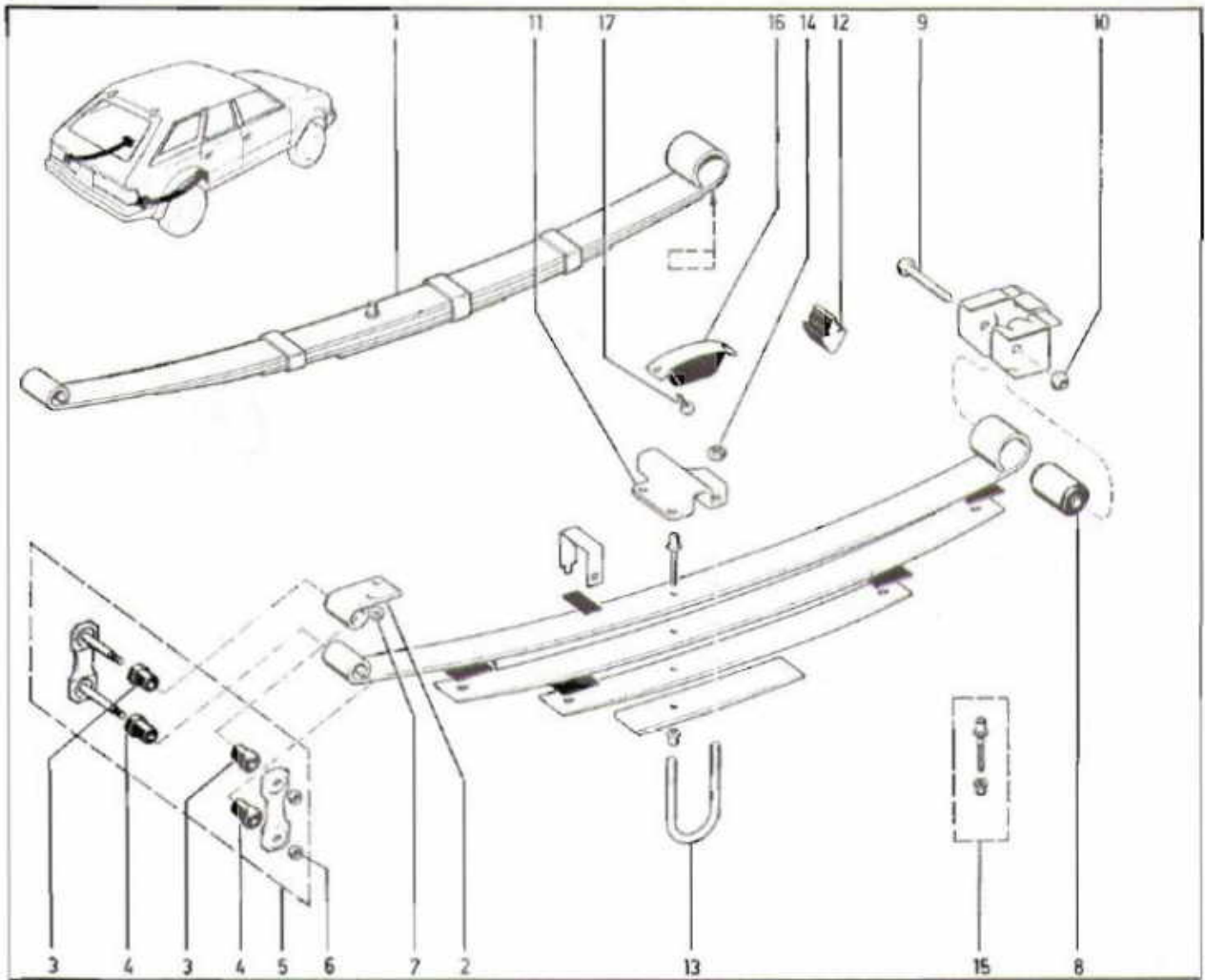

- |    |           |                |                       |
|----|-----------|----------------|-----------------------|
| 1  | J3239 927 | <b>RX</b> (SD) | -2- SPRING ASSY, Rear |
|    | J3239 928 | <b>RW</b> (SD) | -2- SPRING ASSY, Rear |
|    | J3237 612 | <b>TQ</b> (SD) | -2- SPRING ASSY, Rear |
|    | J3236 898 | <b>TT</b> (HD) | -2- SPRING ASSY, Rear |
|    | J3237 613 | <b>TU</b> (HD) | -2- SPRING ASSY, Rear |
| 2  | J3219 782 |                | -2- BRACKET           |
| 3  | J3219 783 |                | -4- BUSHING           |
| 4  | J3196 419 |                | -4- BUSHING           |
| 5  | J8123 359 |                | -2- SHACKLE KIT       |
| 6  | J9413 534 |                | -4- NUT               |
| 7  | J4003 909 |                | -4- NUT               |
| 8  | J3232 169 |                | -2- BUSHING           |
| 9  | J4004 120 |                | -2- BOLT              |
| 10 | J4005 198 |                | -2- NUT               |
| 11 | J3235 522 |                | -2- PLATE             |
| 12 | J3235 672 |                | -2- BUMPER, Spring    |
| 13 | J3218 660 |                | -4- U-BOLT            |
| 14 | J4004 025 |                | -8- NUT               |
| 15 | J8128 684 |                | -2- BOLT KIT          |
| 16 | J3169 750 |                | -2- BUMPER, Axle      |
| 17 | J4003 528 |                | -4- SCREW             |

{SD} Standard duty  
{HD} Heavy duty

{4 Cyl} Four-cylinder engine  
{6 Cyl} Six-cylinder engine  
{L} Left-hand part  
{R} Right-hand part

(a) 2.35 Ratio .  L Marking

(b) 2.73 Ratio .  H or  J Marking

(c) 3.08 Ratio .  F Marking

(d) 3.54 Ratio .  E or  EE Marking

(e) 2.35 Ratio .  89 33 003 553 Marking

(f) 3.08 Ratio .  89 33 003 555 Marking



SHOCK ABSORBERS, REAR ... LESS AUTOMATIC LEVELING

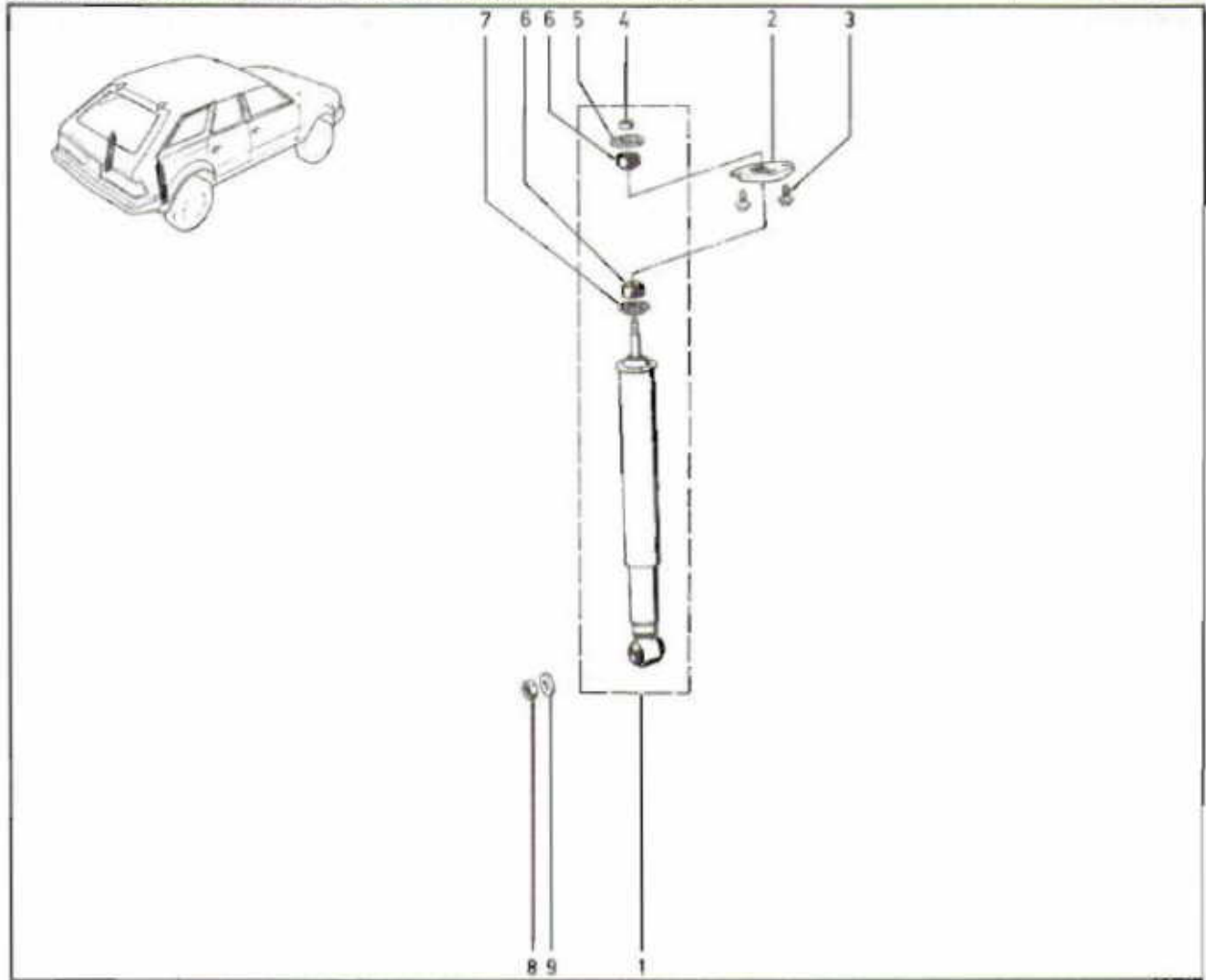

- |   |           |                         |
|---|-----------|-------------------------|
| 1 | J8131 910 | (61) -2- SHOCK ABSORBER |
| 2 | J3236 356 | -2- BRACKET             |
| 3 | J0442 751 | -4- SCREW               |
| 4 | J0120 369 | -2- NUT                 |
| 5 | J3161 146 | -2- RETAINER            |
| 6 | J3216 638 | -4- GROMMET             |
| 7 | J3146 809 | -2- RETAINER            |
| 8 | J0103 028 | -2- NUT                 |
| 9 | J3167 602 | -2- WASHER              |





**34.01.5**  
P.C.3

SHOCK ABSORBER SYSTEM, REAR ... WITH AUTOMATIC LEVELING

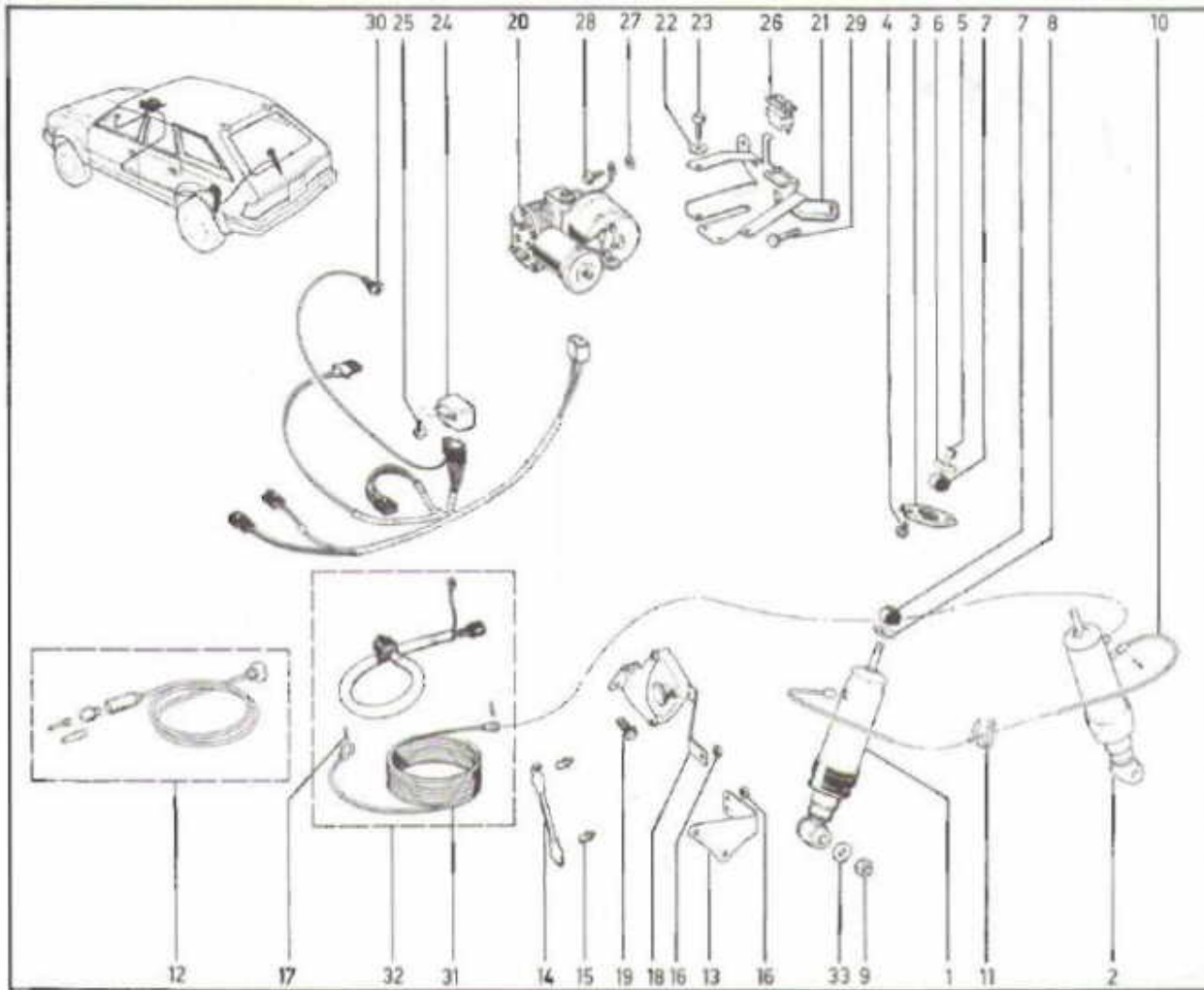

- |    |           |                             |    |           |                                |
|----|-----------|-----------------------------|----|-----------|--------------------------------|
| 1  | J3236 877 | SHOCK ABSORBER              | 18 | J3251 325 | SENSOR, Automatic Leveling     |
| 2  | J3236 878 | SHOCK ABSORBER              | 19 | J0271 444 | -2- SCREW                      |
| 3  | J3236 356 | -2- BRACKET                 | 20 | J3236 920 | COMPRESSOR, Automatic Leveling |
| 4  | J0442 751 | -4- SCREW                   | 21 | J3238 100 | BRACKET                        |
| 5  | J0120 369 | -2- NUT                     | 22 | J4003 933 | -3- WASHER                     |
| 6  | J3165 076 | -2- RETAINER                | 23 | J9416 223 | -3- SCREW                      |
| 7  | J3216 638 | -4- GROMMET                 | 24 | J3242 451 | RELAY, Automatic Leveling      |
| 8  | J3146 809 | -2- RETAINER                | 25 | J9419 303 | -2- SCREW                      |
| 9  | J0103 028 | -2- NUT                     | 26 | J3236 168 | SWITCH, Automatic Leveling     |
| 10 | J3251 164 | TUBE                        | 27 | J0446 188 | WASHER                         |
| 11 | J3223 227 | -AR- STRAP                  | 28 | J9431 948 | SCREW                          |
| 12 | J3251 338 | ADAPTER KIT, Air Compressor | 29 | J4003 930 | SCREW                          |
| 13 | J3251 324 | BRACKET                     | 30 | J3242 464 | HARNESS, Shock Absorber        |
| 14 | J3237 632 | LINK                        | 31 | J3251 339 | TUBE                           |
| 15 | J4200 415 | -2- STUD, Ball              | 32 | J3237 325 | HARNESS, Shock Absorber        |
| 16 | 11503 739 | -2- NUT                     | 33 | J3167 802 | -2- WASHER                     |
| 17 | J8131 724 | -4- CLIP                    |    |           |                                |

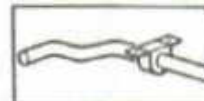

## BAR, REAR STABILIZER

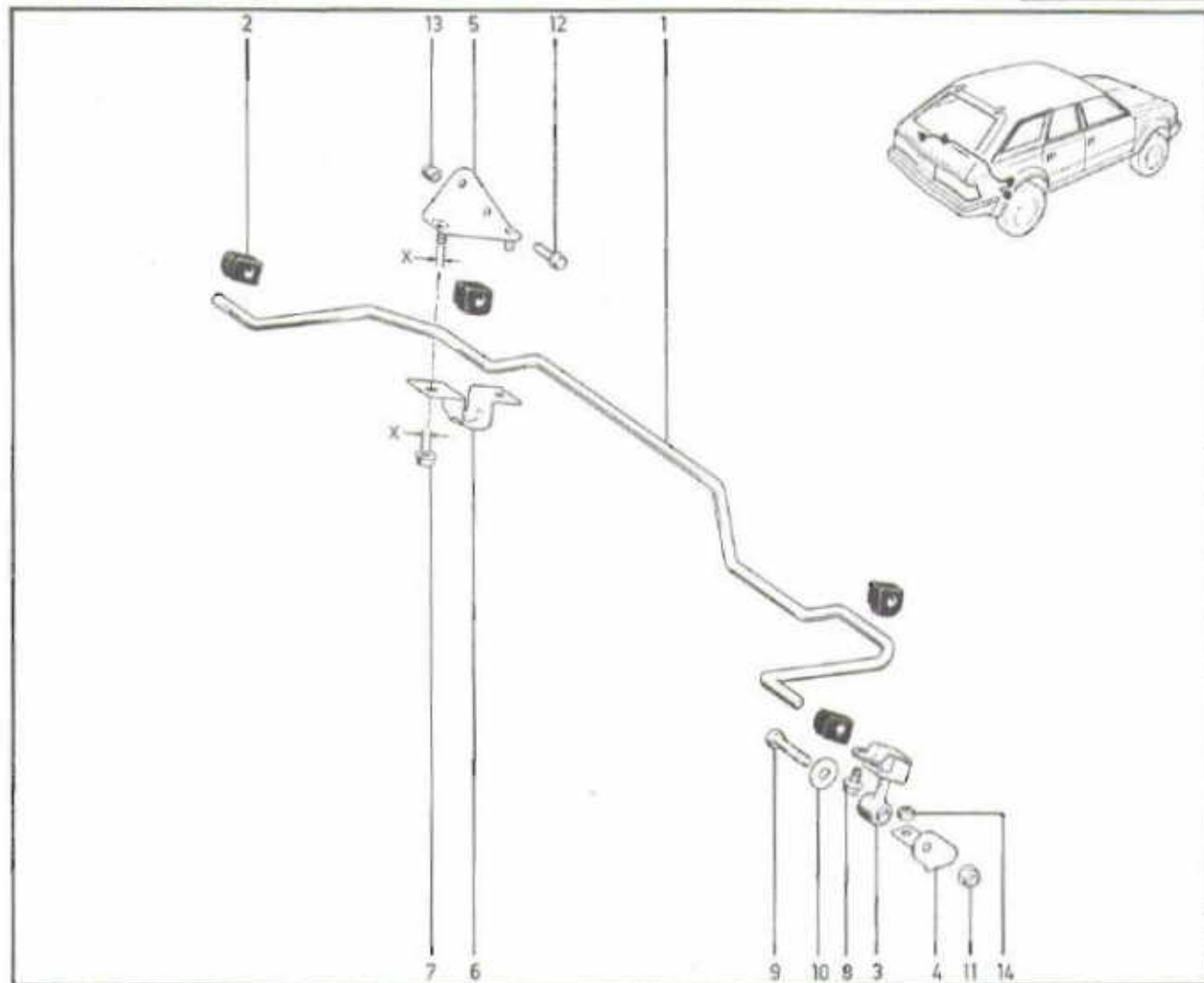

- |    |           |                         |
|----|-----------|-------------------------|
| 1  | J3236 888 | STABILIZER              |
| 2  | 52001 145 | -4- CUSHION, Stabilizer |
| 3  | 52001 094 | -2- LINK                |
| 4  | J3236 945 | [L] BRACKET             |
|    | J3236 944 | [R] BRACKET             |
| 5  | J3236 003 | [L] (X=5/16") BRACKET   |
|    | 32001 401 | [L] (X=3/8") BRACKET    |
|    | J3236 002 | [R] (X=5/16") BRACKET   |
|    | 32001 400 | [R] (X=3/8") BRACKET    |
| 6  | 52001 085 | -2- CLAMP               |
| 7  | J4006 725 | (X=5/16") -4- NUT       |
|    | J4004 008 | (X=3/8") -4- NUT        |
| 8  | 11505 117 | -2- BOLT                |
| 9  | J9998 111 | -2- BOLT                |
| 10 | J4001 140 | -2- WASHER              |
| 11 | J4005 098 | -2- NUT                 |
| 12 | J0273 773 | -4- BOLT                |
| 13 | J4006 355 | -4- NUTSERT             |
| 14 | J4004 025 | -AR- NUT                |

[L] Left-hand part  
[R] Right-hand part

**34.30.1**  
P.C. 3

## BRAKES, REAR DRUM

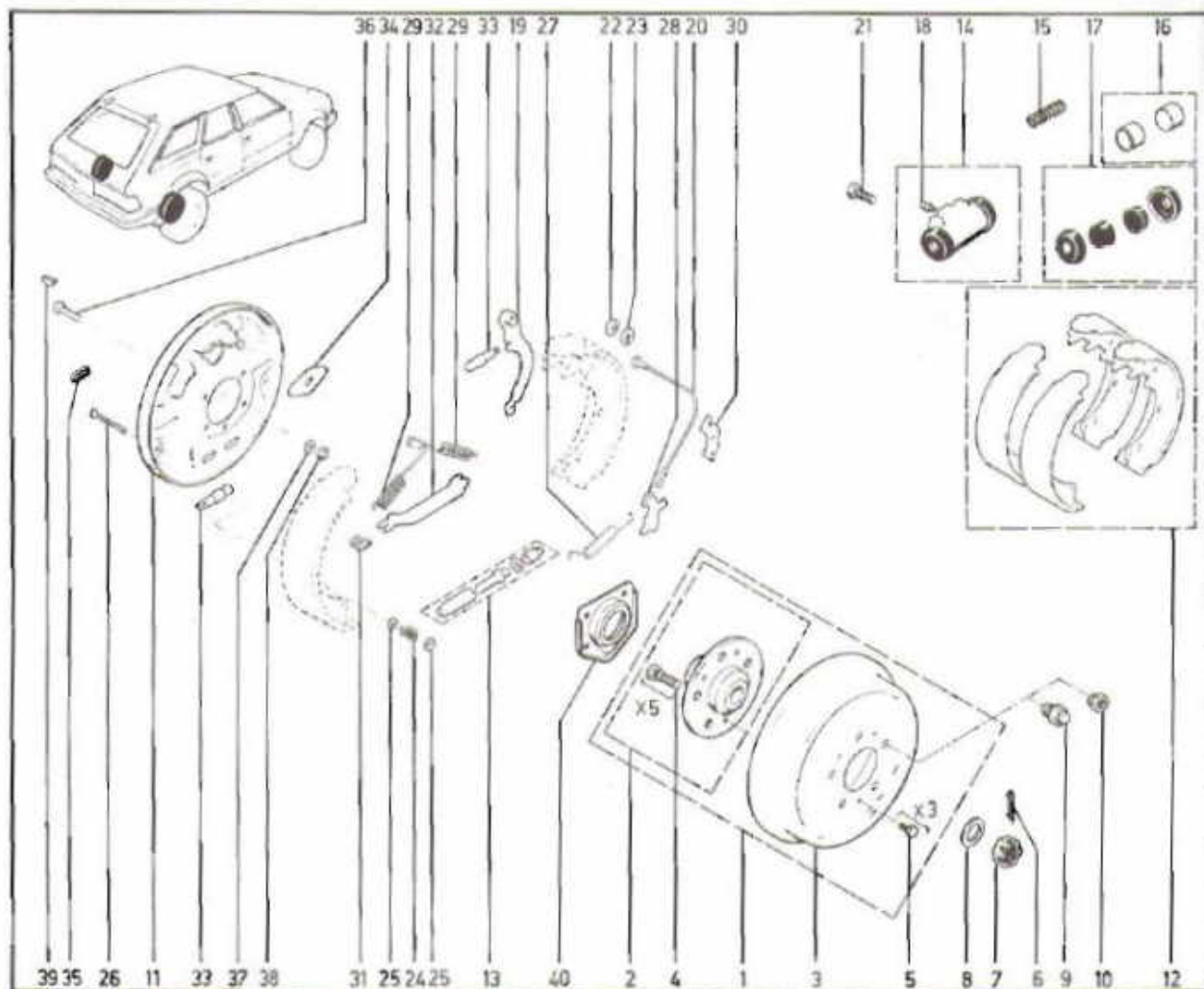

1	J3237 948	-2- HUB	21	J4486 551	-4- BOLT
2	J3223 514	-2- HUB	22	J3108 203	-2- WASHER
3	J8132 615	-2- DRUM, Brake	23	J3108 202	-2- RETAINER, Lever
4	J3221 289	-10- BOLT	24	J3205 979	-4- SPRING
5	J4005 054	-6- SCREW	25	J0089 259	-8- CUP
6	J0103 387	-2- PIN, Cotter	26	J3143 612	-4- PIN
7	J3155 675	-2- NUT	27	J3201 937	-2- SPRING, Adjuster
8	J0018 737	-2- WASHER	28	J3201 029	[L] LEVER, Adjuster
9	J4006 856	-20- NUT		J3201 030	[R] LEVER, Adjuster
10	J3191 540	-20- NUT	29	J3112 780	-4- SPRING, Return
11	J8127 651	[L] PLATE, Backing	30	J3201 947	-2- GUIDE, Cable
	J8127 650	[R] PLATE, Backing	31	J3112 779	-2- SPRING
12	J8133 618	SHOE KIT, Brake	32	83504 373	[L] STRUT, Parking
	JR775 075	[Reman] SHOE KIT, Brake		83504 372	[R] STRUT, Parking
13	52001 215	[L] ADJUSTER, Shoe	33	J0048 331	-4- LINK, Cylinder
	52001 216	[R] ADJUSTER, Shoe	34	J3201 032	-2- PLATE, Guide
14	J3225 199	[L] CYLINDER, Wheel	35	J3201 957	-4- PLUG, Adjusting
	J3225 198	[R] CYLINDER, Wheel	36	J3143 794	-8- BOLT
15	J8125 879	-2- SPRING	37	J0120 382	-8- WASHER
16	J8127 975	-2- PISTON KIT, Wheel Cylinder	38	J4001 239	-8- NUT
17	J8125 860	-2- REPAIR KIT, Wheel Cylinder	39	J0103 905	-2- KEY, Shaft
18	J3203 313	-2- SCREW, Bleeder	40	J3177 138	-2- PLATE
19	J3201 033	[L] LEVER, Cable			
	J3201 034	[R] LEVER, Cable			
20	J3201 027	-2- CABLE, Adjuster			

[L] Left-hand part

[R] Right-hand part

[Reman] Remanufactured part U.S. and Canada



## WHEELS, CAPS, COVERS AND WEIGHTS

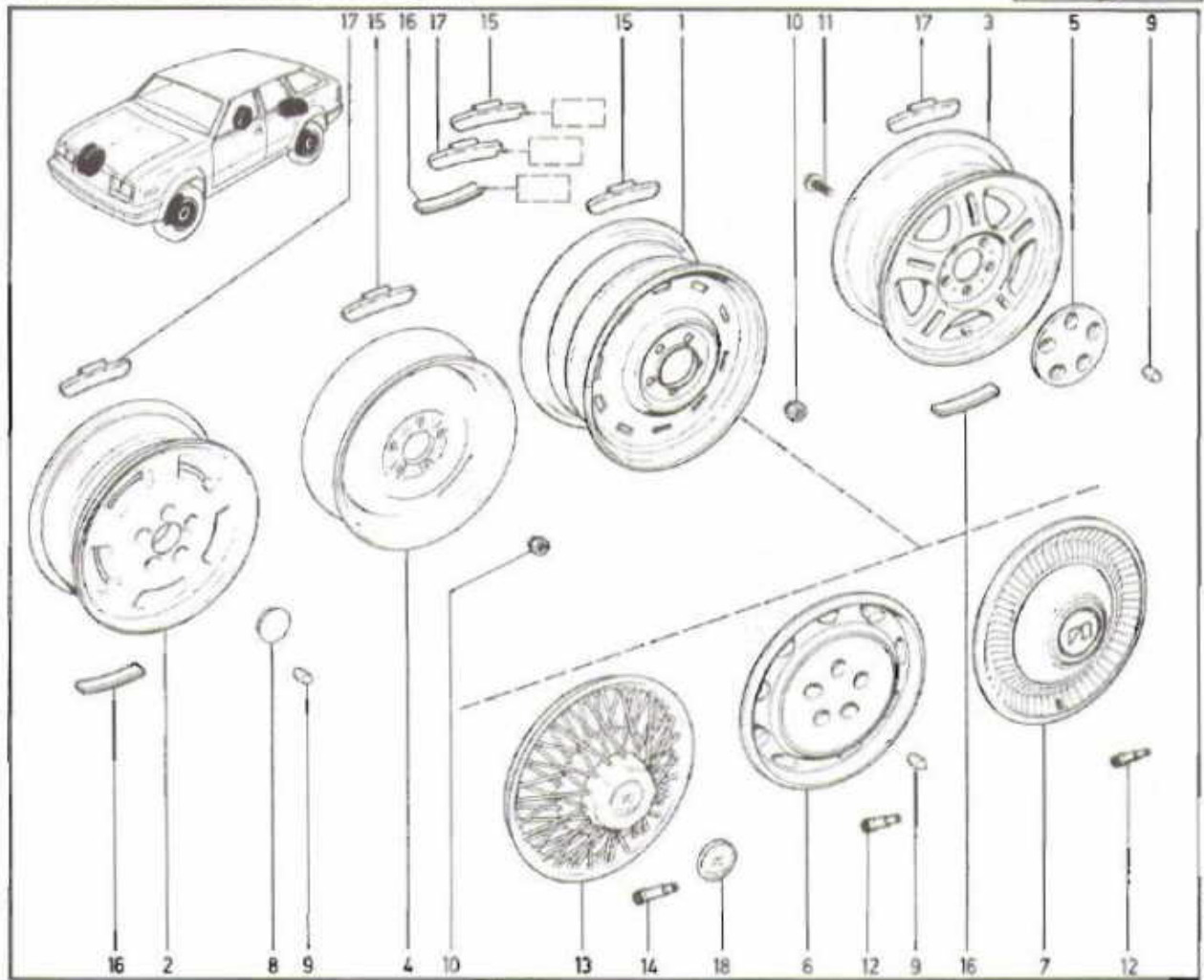

- 1 J3239 294 -4- WHEEL, Steel
- 2 52000 023 (c) -4- WHEEL, Aluminum
- 3 J3242 244 (a) [J] -4- WHEEL, Aluminum
- J3240 860 (a) E/[J] -4- WHEEL, Aluminum
- J3240 869 (b) -4- WHEEL, Aluminum
- 4 52000 019 WHEEL, Spare
- 5 J3239 093 -4- CAP, Hub
- 6 J3242 730 -4- COVER, Wheel
- 7 J3235 746 -4- COVER, Wheel
- 8 52000 708 -4- CAP, Hub
- 9 J4006 956 -20- NUT, Lug
- 10 J3191 540 -20- NUT, Lug
- 11 J8120 055 -12- SCREW
- 12 J3236 449 -4- EXTENSION, Valve
- 13 32000 979 -4- COVER, Wire Wheel
- 14 32001 118 -4- EXTENSION, Valve

- 15 J3165 949 1/2 OZ -AR- WEIGHT, Wheel
- J3131 615 1 OZ -AR- WEIGHT, Wheel
- J3165 783 1-1/2 OZ -AR- WEIGHT, Wheel
- J3123 943 2 OZ -AR- WEIGHT, Wheel
- J3165 784 2-1/2 OZ -AR- WEIGHT, Wheel
- 16 J3226 926 1/2 OZ -AR- WEIGHT, Wheel
- J3226 925 1 OZ -AR- WEIGHT, Wheel
- J3226 924 1-1/2 OZ -AR- WEIGHT, Wheel
- J3226 923 2 OZ -AR- WEIGHT, Wheel
- J3226 922 2-1/2 OZ -AR- WEIGHT, Wheel
- J3226 921 3 OZ -AR- WEIGHT, Wheel
- J3226 920 3-1/2 OZ -AR- WEIGHT, Wheel
- J3226 919 4 OZ -AR- WEIGHT, Wheel
- 17 32000 610 1/2 OZ -AR- WEIGHT, Wheel
- 32000 611 1 OZ -AR- WEIGHT, Wheel
- 32000 612 1-1/2 OZ -AR- WEIGHT, Wheel
- 32000 613 2 OZ -AR- WEIGHT, Wheel
- 32000 614 2-1/2 OZ -AR- WEIGHT, Wheel
- 32000 615 3 OZ -AR- WEIGHT, Wheel
- 18 J3239 888 -4- MEDALLION

[J] Vehicle built for Japan





**35.15.1**  
P.C.3

JACK AND SPARE WHEEL MOUNTING

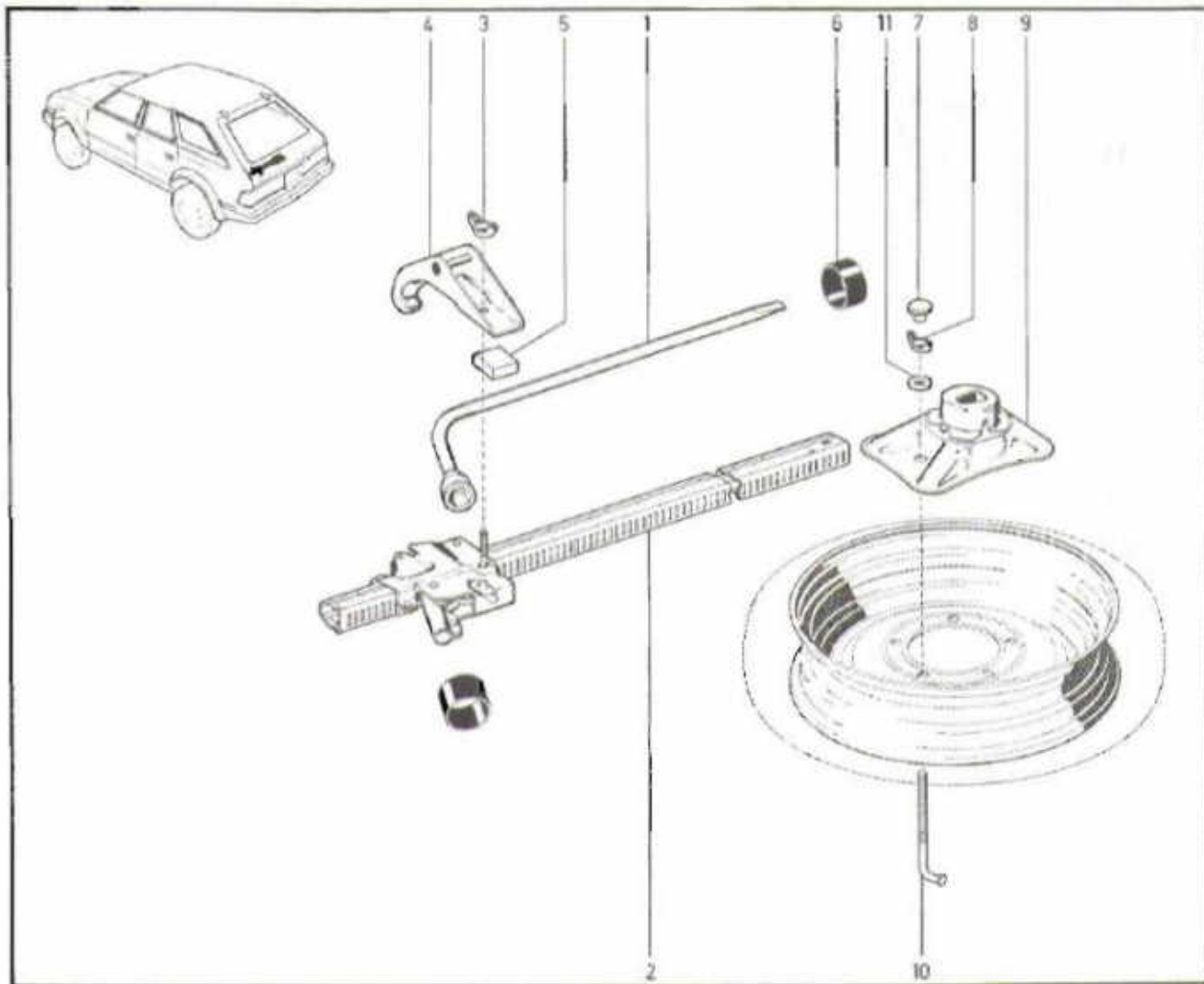

- 1 J5354 991 HANDLE, Jack
- 2 J3222 797 JACK
- 3 J0148 312 NUT, Wing
- 4 J3222 611 LIFT, Jack
- 5 J3236 377 CUSHION, Bumper Protector
- 6 J3222 934 -2- BAND, Jack Hold Down
- 7 J3229 394 CAP
- 8 J4006 780 NUT, Wing
- 9 J3222 796 BASE, Jack
- 10 J3236 911 [Sed] ROD, Tire Hold Down
- J3238 065 [Wag] ROD, Tire Hold Down
- 11 J4001 107 WASHER

[Sed] Sedan body type  
[Wag] Wagon body type

For more information, see the owner's manual.

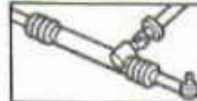

## GEAR, STEERING ... WITH POWER ASSIST

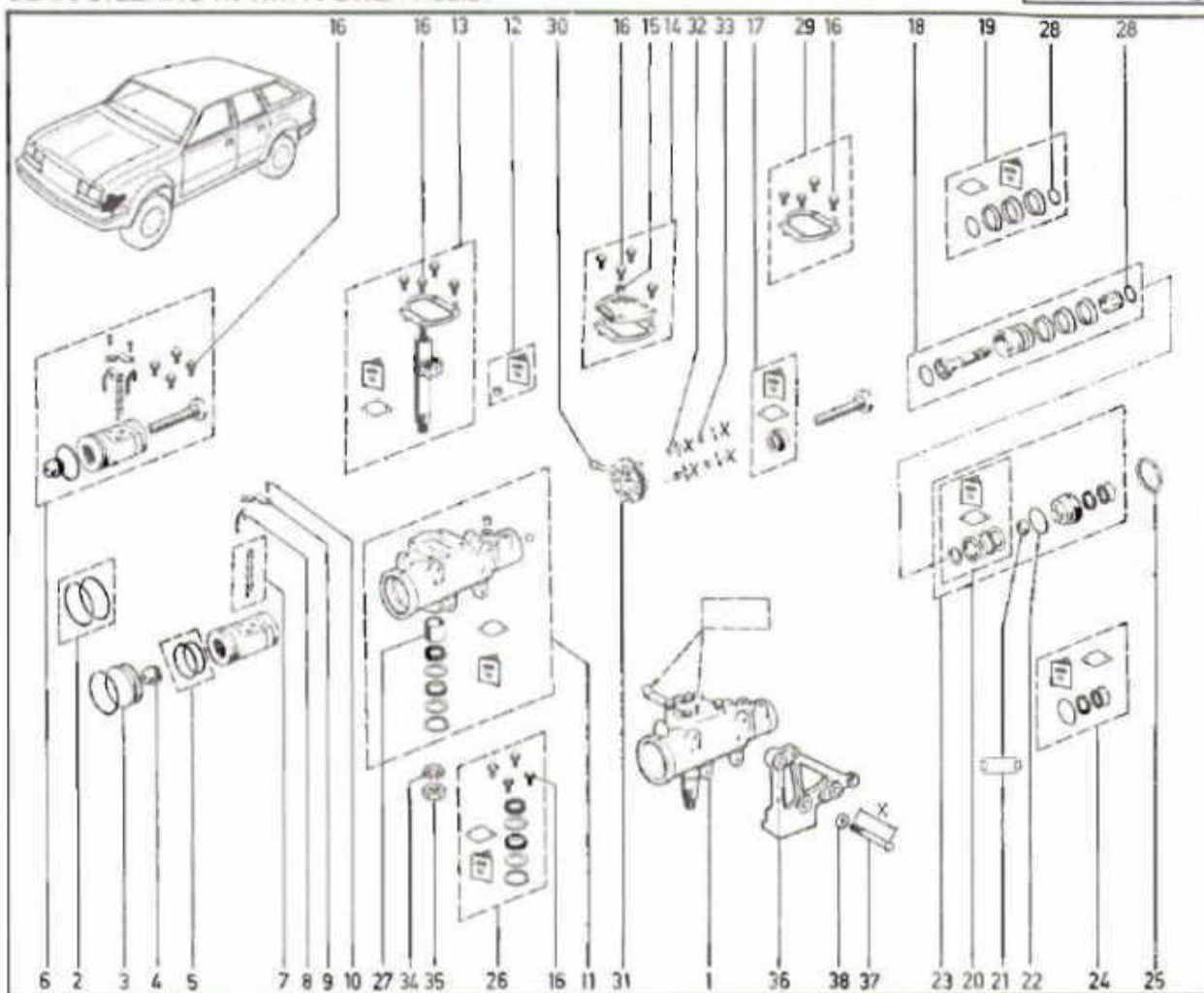

- |    |           |                             |    |           |                                  |
|----|-----------|-----------------------------|----|-----------|----------------------------------|
| 1  | J3240 898 | (a) GEAR, Steering          | 20 | J8130 152 | BEARING KIT                      |
| 2  | 83502 254 | (b) GEAR, Steering          | 21 | J8130 142 | BEARING                          |
| 3  | J8125 037 | SEAL KIT                    | 22 | J8126 247 | O-RING                           |
| 4  | J8134 565 | (a) PLUG                    | 23 | J8130 155 | PLUG, Adjusting                  |
| 5  | 83502 264 | (b) PLUG                    | 24 | J8130 157 | SEAL KIT                         |
| 6  | J8127 965 | PLUG                        | 25 | J8128 427 | NUT                              |
| 7  | J8125 039 | SEAL KIT                    | 26 | J8134 558 | SEAL KIT                         |
| 8  | J8130 156 | (a) RACK KIT (INCL. PISTON) | 27 | J4487 154 | BEARING                          |
| 9  | J8125 471 | (b) RACK KIT (INCL. PISTON) | 28 | J8126 250 | O-RING                           |
| 10 | J3204 836 | BALL KIT, Rack/Piston       | 29 | J8125 038 | SEAL KIT                         |
| 11 | J4487 887 | -2- GUIDE                   | 30 | J4003 934 | BOLT                             |
| 12 | J3204 812 | CLAMP                       | 31 | J8134 564 | FLANGE                           |
| 13 | J3207 057 | -2- SCREW                   | 32 | J0120 214 | (X=5/16") WASHER                 |
| 14 | J8134 567 | (a) HOUSING, Steering Gear  |    | J0120 382 | (X=3/8") WASHER                  |
| 15 | 83502 265 | (b) HOUSING, Steering Gear  | 33 | J0120 368 | (X=5/16") NUT                    |
| 16 | J8132 538 | VALVE                       |    | J9991 769 | (X=3/8") NUT                     |
| 17 | J8122 819 | (a) SHAFT                   | 34 | SO103 336 | WASHER                           |
| 18 | J8122 958 | (b) SHAFT                   | 35 | J3200 501 | NUT                              |
| 19 | J8125 033 | COVER, Gear                 | 36 | J3235 504 | ADAPTER, Power Steering Mounting |
| 20 | J3204 818 | NUT                         | 37 | J9424 069 | (X=1-3/8") -3- BOLT              |
| 21 | J8124 191 | -4- BOLT                    |    | J4003 971 | (X=3-1/4") -3- BOLT              |
| 22 | J8127 645 | BEARING KIT                 | 38 | J4005 397 | -5- WASHER                       |
| 23 | J8130 144 | VALVE KIT                   |    |           |                                  |
| 24 | J3204 833 | SEAL KIT                    |    |           |                                  |

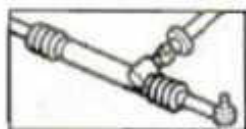

# 36.30.1

P.C. 3

## LINKAGE AND DAMPER, STEERING

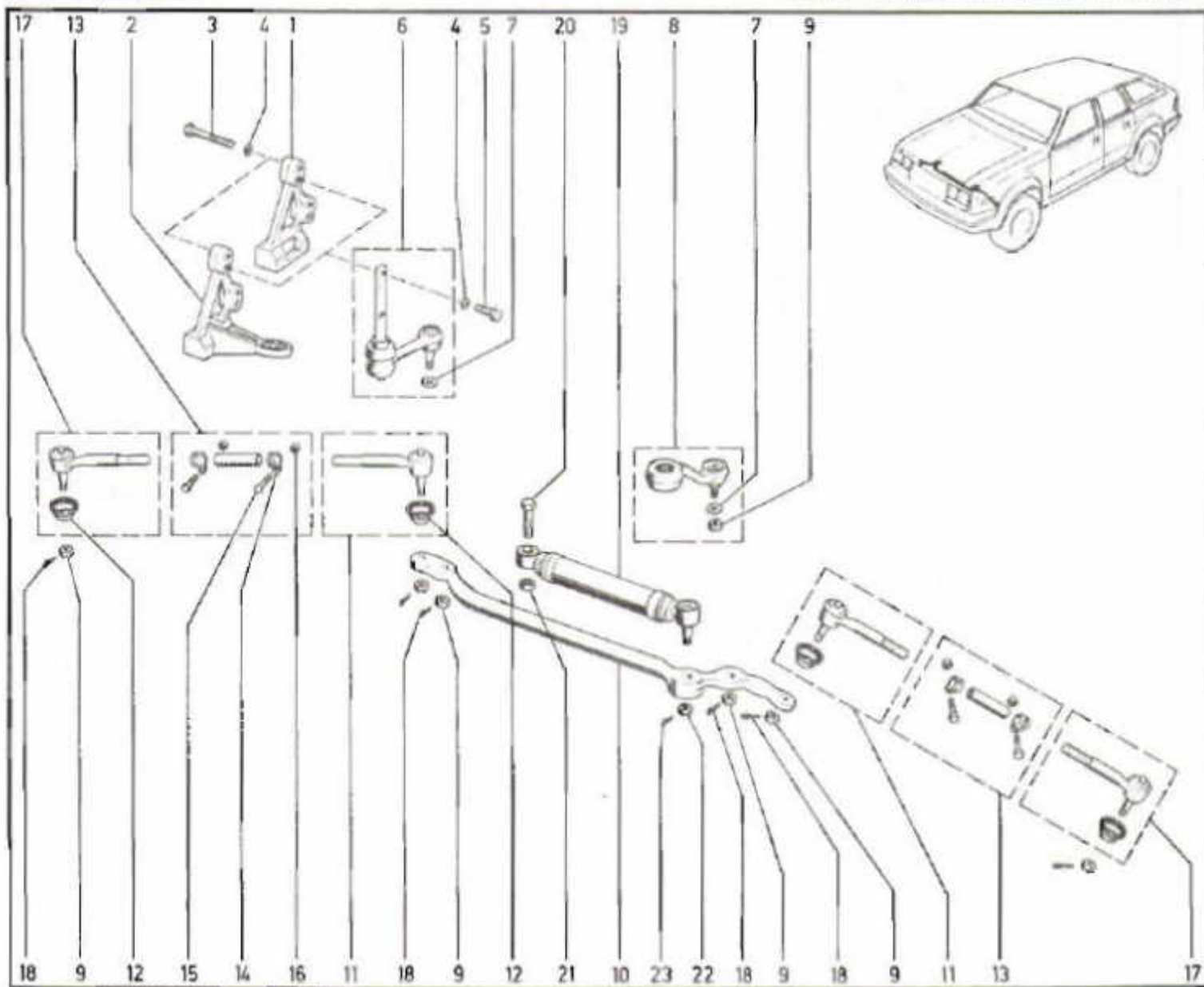

- |    |           |                        |
|----|-----------|------------------------|
| 1  | J3235 505 | [6 Cyl] SPACER         |
| 2  | J3242 721 | [4 Cyl] SPACER         |
| 3  | S9421 590 | -2- BOLT               |
| 4  | J4005 397 | -4- WASHER             |
| 5  | J9424 069 | -2- BOLT               |
| 6  | J3241 837 | ARM, Idler             |
| 7  | J3204 741 | -2- COVER, Dust        |
| 8  | J3231 635 | ARM, Pitman            |
| 9  | J3197 824 | -6- NUT                |
| 10 | J3235 024 | LINK, Steering         |
| 11 | J3235 507 | -2- END, Tie Rod       |
| 12 | J3204 742 | -4- COVER, Tie Rod End |

- |    |           |                  |
|----|-----------|------------------|
| 13 | J3204 745 | -2- TUBE         |
| 14 | J3204 746 | -4- CLAMP        |
| 15 | J4005 754 | -4- BOLT         |
| 16 | J4005 755 | -4- NUT          |
| 17 | J3235 661 | -2- END, Tie Rod |
| 18 | J3198 491 | -6- PIN, Cotter  |
| 19 | J3236 097 | SHOCK ABSORBER   |
| 20 | J9425 121 | BOLT             |
| 21 | J4005 098 | NUT              |
| 22 | J0274 428 | NUT              |
| 23 | J0121 224 | PIN, Cotter      |

[6 Cyl] Six-cylinder engine  
 [4 Cyl] Four-cylinder engine

(a) 1984 Thru 1987  
 (b) 1988

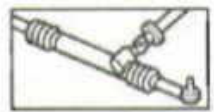

COLUMN ASSEMBLIES, STEERING

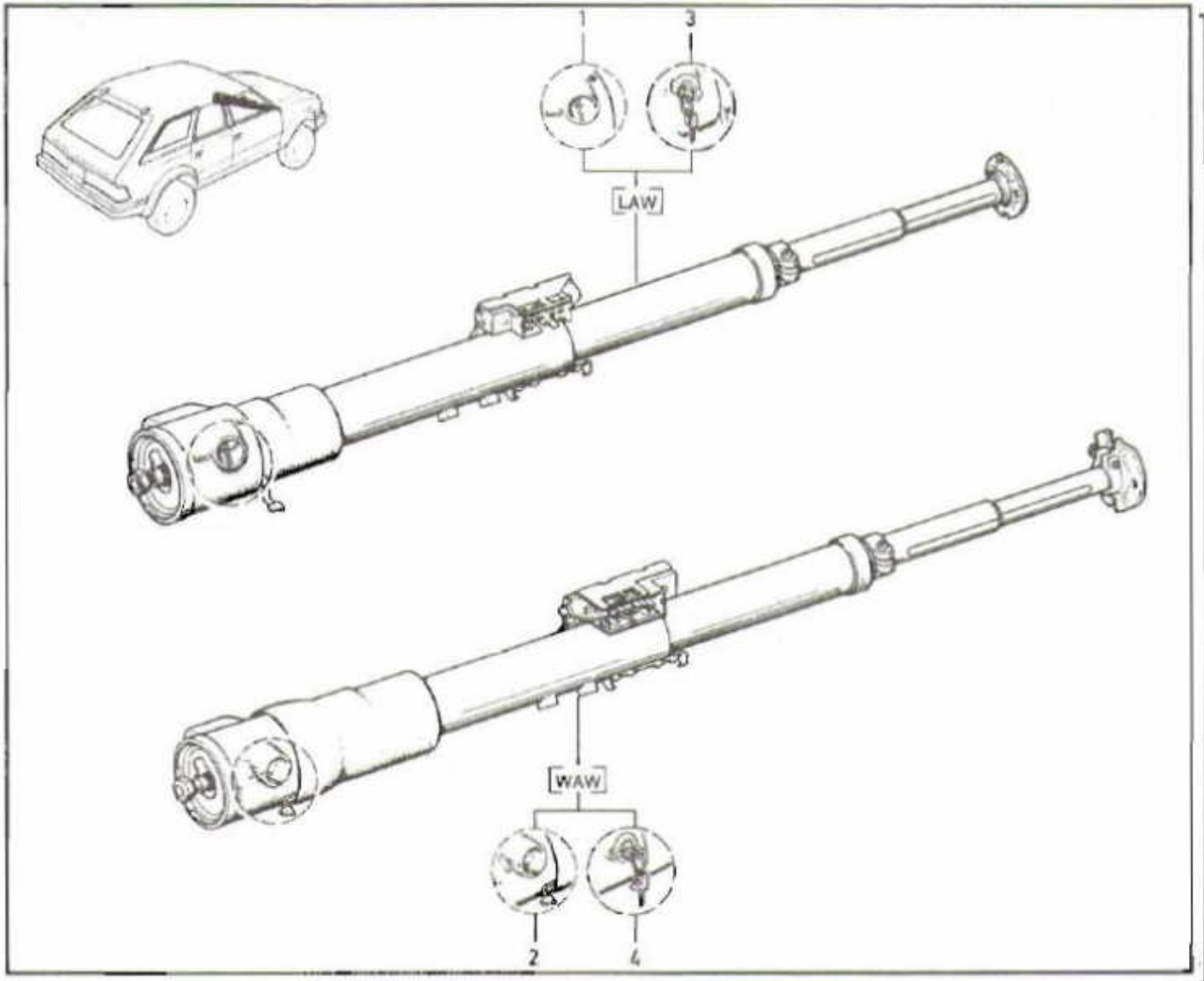

- |   |           |     |                       |
|---|-----------|-----|-----------------------|
| 1 | J3239 887 | (a) | COLUMN ASSY, Steering |
| 2 | J3239 886 | (a) | COLUMN ASSY, Steering |
| 3 | 32001 371 | (b) | COLUMN ASSY, Steering |
| 4 | 32001 370 | (b) | COLUMN ASSY, Steering |

[LAW] Less adjusting steering wheel  
[WAW] With adjusting steering wheel





HOUSING, STEERING COLUMN UPPER ... LESS TILT WHEEL

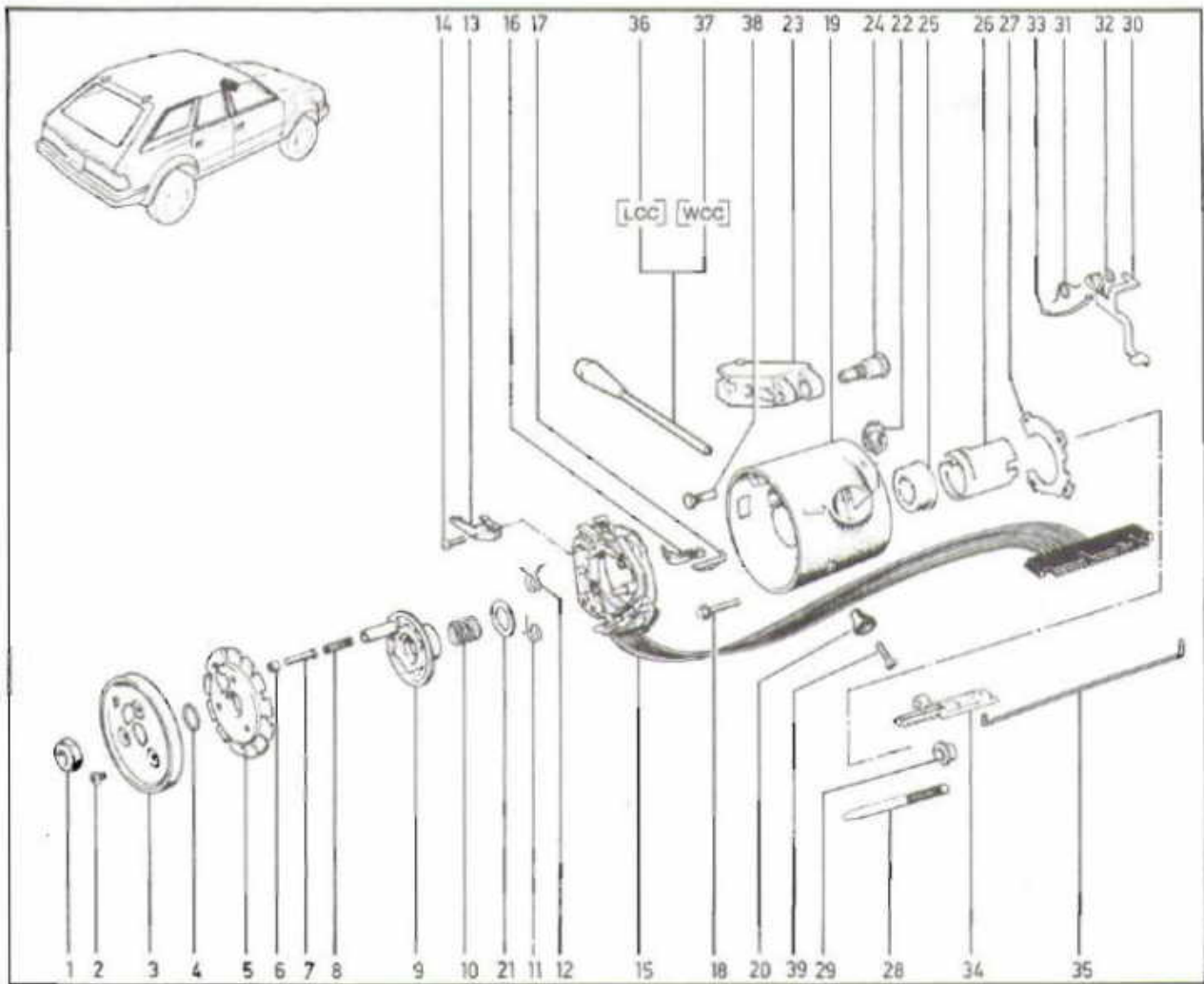

- |    |           |                                |    |           |                    |
|----|-----------|--------------------------------|----|-----------|--------------------|
| 1  | J4200 414 | NUT                            | 21 | J3208 008 | WASHER             |
| 2  | J4488 301 | -3- SCREW                      | 22 | J8120 097 | SECTOR             |
| 3  | J3228 743 | COVER, Shift Lock              | 23 | J8133 536 | SWITCH ASSY, Wiper |
| 4  | J3208 377 | RING                           | 24 | J8133 538 | PIN                |
| 5  | J8127 831 | LOCK                           | 25 | J8127 850 | BEARING            |
| 6  | J3187 257 | RETAINER                       | 26 | J8133 537 | BUSHING            |
| 7  | J3187 249 | PIN                            | 27 | J8134 703 | RETAINER           |
| 8  | J3187 255 | SPRING                         | 28 | J4487 897 | BOLT               |
| 9  | J4487 711 | CAM, Cancelling                | 29 | J4487 777 | WASHER             |
| 10 | J4487 765 | SPRING                         | 30 | J8133 541 | LEVER              |
| 11 | J8129 317 | SPRING, Left Lower             | 31 | J8120 185 | SPRING             |
| 12 | J8129 335 | SPRING, Right Upper            | 32 | J8120 186 | WASHER             |
| 13 | J8133 535 | ARM, Switch Actuator           | 33 | J4487 774 | SPRING             |
| 14 | J4001 267 | SCREW                          | 34 | J8121 437 | RACK               |
| 15 | J3229 970 | SWITCH, Turn Signal            | 35 | J4487 782 | ROD                |
| 16 | J3211 423 | SWITCH, Key Buzzer             | 36 | J3239 220 | LEVER, Turn Signal |
| 17 | J4487 713 | CLIP                           | 37 | J3240 089 | LEVER, Turn Signal |
| 18 | J4487 761 | -4- SCREW                      | 38 | 83502 102 | (a) SCREW          |
| 19 | J8134 499 | COVER, Steering Column Housing | 39 | 34202 670 | SCREW              |
| 20 | 52003 425 | KNOB                           |    |           |                    |

[LCC] Less cruise control  
[WCC] With cruise control



HOUSING, STEERING COLUMN UPPER ... WITH TILT WHEEL

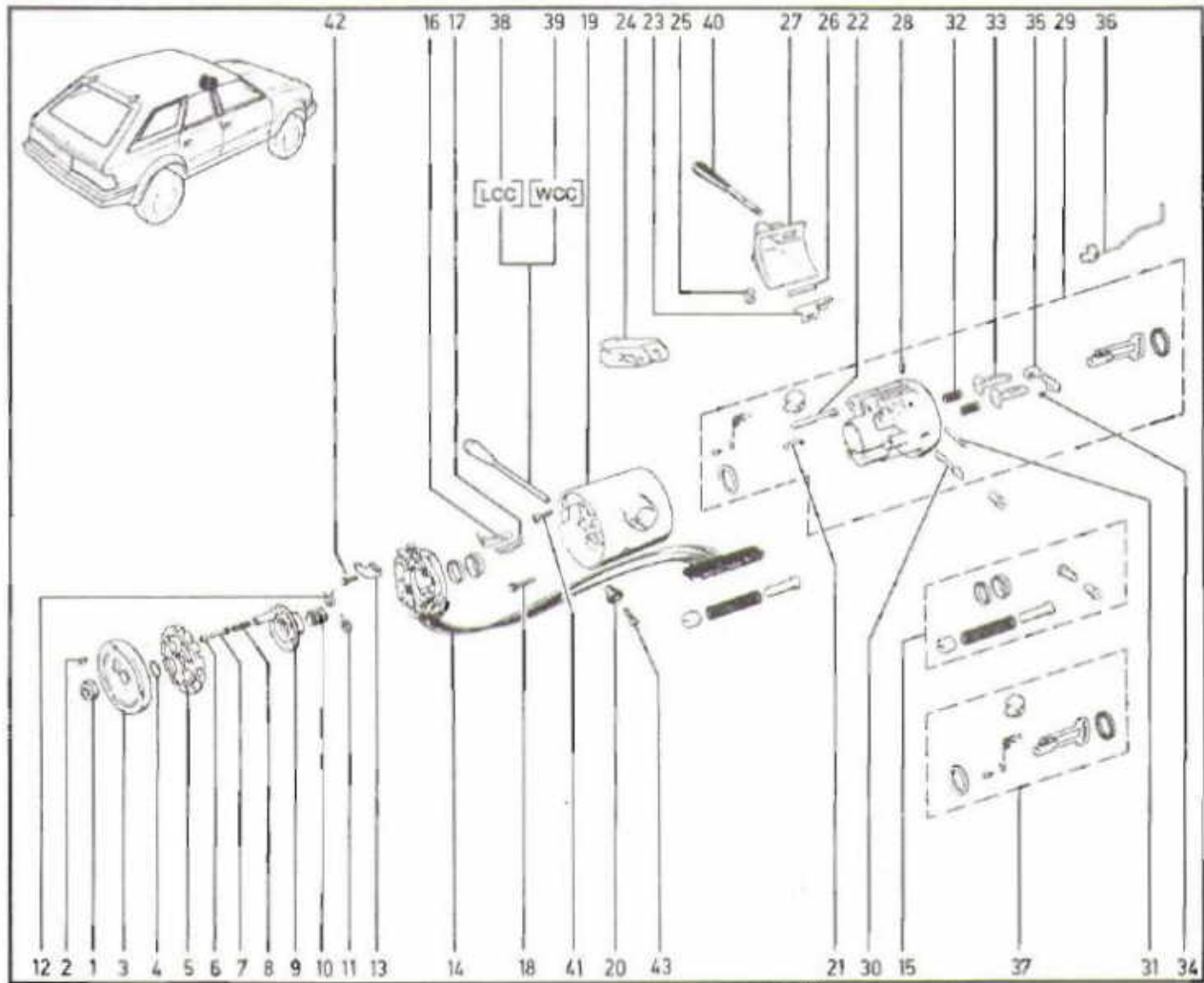

- |    |           |                                    |    |           |                                |
|----|-----------|------------------------------------|----|-----------|--------------------------------|
| 1  | J4200 414 | NUT                                | 23 | J8133 570 | ACTUATOR, Dimmer Switch Rod    |
| 2  | J4488 301 | -3- SCREW                          | 24 | J8133 573 | SWITCH ASSY, Wiper             |
| 3  | J3228 743 | COVER, Shift Lock                  | 25 | J8133 564 | SPRING                         |
| 4  | J3208 377 | RING                               | 26 | J8133 565 | PIN                            |
| 5  | J8127 874 | LOCK                               | 27 | J8134 704 | CAP                            |
| 6  | J3187 257 | RETAINER                           | 28 | J3208 043 | PIN                            |
| 7  | J3187 249 | PIN                                | 29 | 83501 104 | HOUSING, Steering Column       |
| 8  | J3187 255 | SPRING                             | 30 | J8134 710 | SHAFT                          |
| 9  | J4487 816 | CAM, Cancelling                    | 31 | J4487 822 | PIN                            |
| 10 | J8122 485 | SPRING                             | 32 | J4487 832 | -2- SPRING                     |
| 11 | J8129 317 | SPRING, Left Lower                 | 33 | J8122 716 | [L] SHOE                       |
| 12 | J8129 335 | SPRING, Right Upper                |    | J4487 828 | [R] SHOE                       |
| 13 | J8133 560 | ARM, Switch Actuator               | 34 | J3208 047 | SPRING                         |
| 14 | J3229 970 | SWITCH, Turn Signal                | 35 | J8133 567 | LEVER                          |
| 15 | 83510 054 | HARDWARE KIT                       | 36 | J8129 485 | ACTUATOR ASSY, Ignition Switch |
| 16 | J3211 424 | SWITCH, Key Buzzer                 | 37 | 83510 055 | RACK KIT                       |
| 17 | J4487 853 | CLIP                               | 38 | J3239 220 | LEVER, Turn Signal             |
| 18 | J8133 572 | -3- SCREW                          | 39 | J3240 089 | LEVER, Turn Signal             |
| 19 | J8134 899 | (a) COVER, Steering Column Housing | 40 | J3239 880 | LEVER, Wheel Release           |
|    | 83502 109 | (b) COVER, Steering Column Housing | 41 | 83502 103 | (b) SCREW                      |
| 20 | 52003 425 | KNOB, Hazard Warning               | 42 | J4001 267 | SCREW                          |
| 21 | J4487 831 | SPRING                             | 43 | 34202 670 | SCREW                          |
| 22 | J4487 819 | BOLT                               |    |           |                                |

[L] Left-hand part  
 [R] Right-hand part  
 [LCC] Less cruise control  
 [WCC] With cruise control

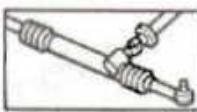

**36.35.7**  
P.C.3

HOUSING AND SHAFTS,

STEERING COLUMN LOWER ... LESS TILT WHEEL

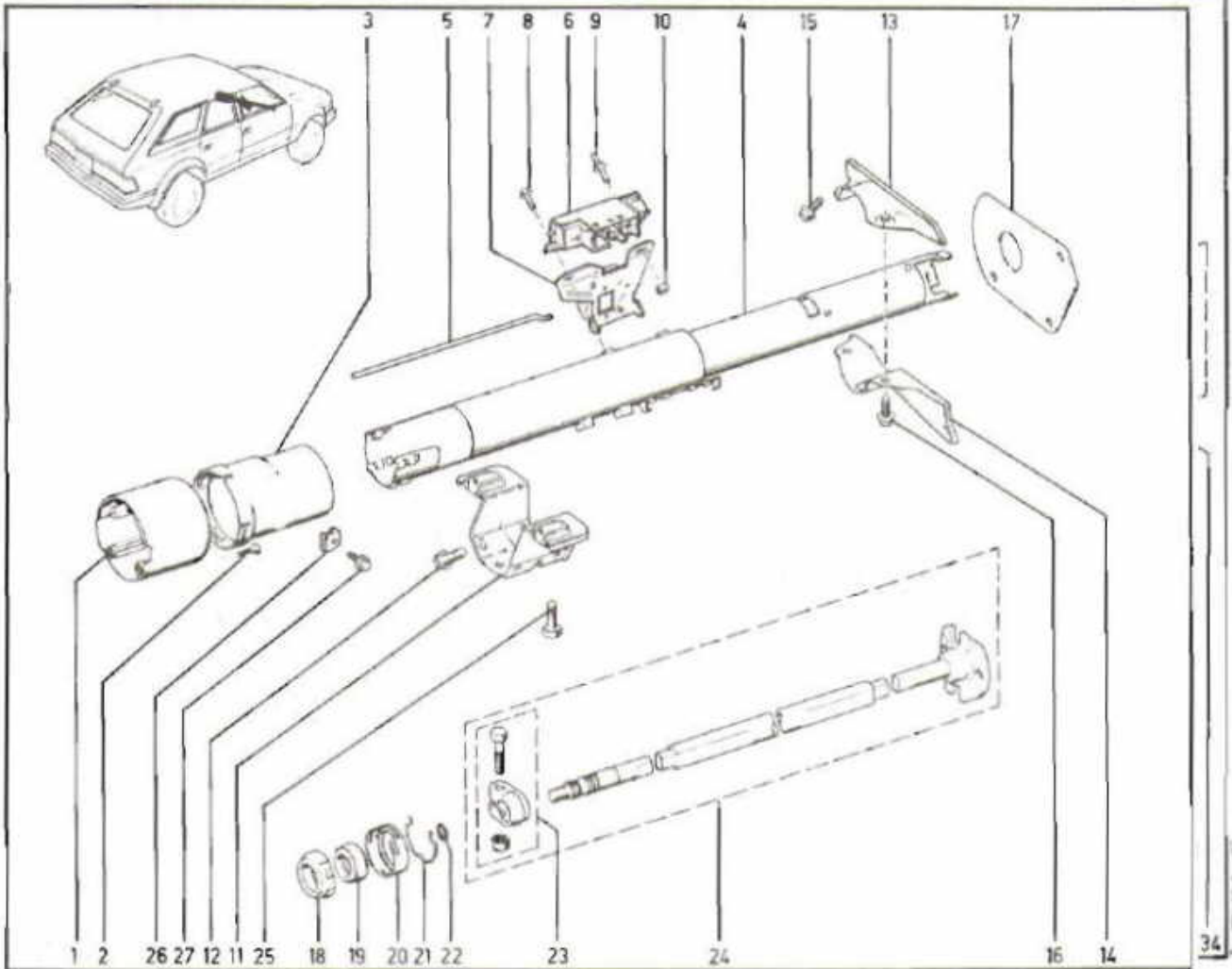

- |    |           |                                    |    |           |                              |
|----|-----------|------------------------------------|----|-----------|------------------------------|
| 1  | J8134 497 | BOWL, Shift                        | 15 | J4004 085 | -4- SCREW                    |
| 2  | J4488 301 | -3- SCREW                          | 16 | J4001 933 | -2- SCREW                    |
| 3  | J8133 542 | SHROUD, Shift Bowl                 | 17 | J3195 267 | SEAL                         |
| 4  | J8133 543 | JACKET ASSY                        | 18 | J4487 696 | ADAPTER, Lower Bearing       |
| 5  | J8133 545 | ROD, Dimmer Switch Actuator        | 19 | J4486 713 | BEARING                      |
| 6  | J3250 576 | SWITCH, Ignition Lock              | 20 | J4487 743 | RETAINER                     |
| 7  | J3239 703 | SWITCH, Headlamp Dimmer            | 21 | J4487 739 | CLIP                         |
| 8  | J4487 772 | -2- SCREW                          | 22 | J3208 377 | RING                         |
| 9  | J8133 546 | STUD                               | 23 | J3209 606 | CLAMP KIT                    |
| 10 | J0120 361 | NUT                                | 24 | J8133 544 | SHAFT, Steering Column Lower |
| 11 | J3195 279 | BRACKET                            | 25 | J4003 915 | -2- SCREW                    |
| 12 | 11502 764 | -4- SCREW                          | 26 | J4005 186 | CLIP                         |
| 13 | J3219 328 | PLATE                              | 27 | J8124 852 | SCREW                        |
| 14 | J3196 754 | PLATE                              |    |           |                              |
| 16 | J3211 424 | SWITCH, Key Buzzer                 | 37 | 83510 055 | RACK KIT                     |
| 17 | J4487 853 | CLIP                               | 38 | J3239 220 | LEVER, Turn Signal           |
| 18 | J8133 572 | -3- SCREW                          | 39 | J3240 089 | LEVER, Turn Signal           |
| 19 | J8134 699 | (a) COVER, Steering Column Housing | 40 | J3239 680 | LEVER, Wheel Release         |
|    | 83502 109 | (b) COVER, Steering Column Housing | 41 | 83502 103 | (b) SCREW                    |
| 20 | 52003 425 | KNOB, Hazard Warning               | 42 | J4001 267 | SCREW                        |
| 21 | J4487 831 | SPRING                             | 43 | 34202 670 | SCREW                        |
| 22 | J4487 819 | BOLT                               |    |           |                              |

[L] Left-hand part  
[R] Right-hand part  
[LCC] Less cruise control  
[WCC] With cruise control

(a) 1984

(b) 1985 Thru ...



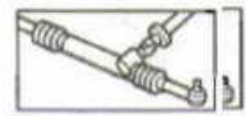

## HOUSING AND SHAFTS, STEERING COLUMN LOWER ... WITH TILT WHEEL

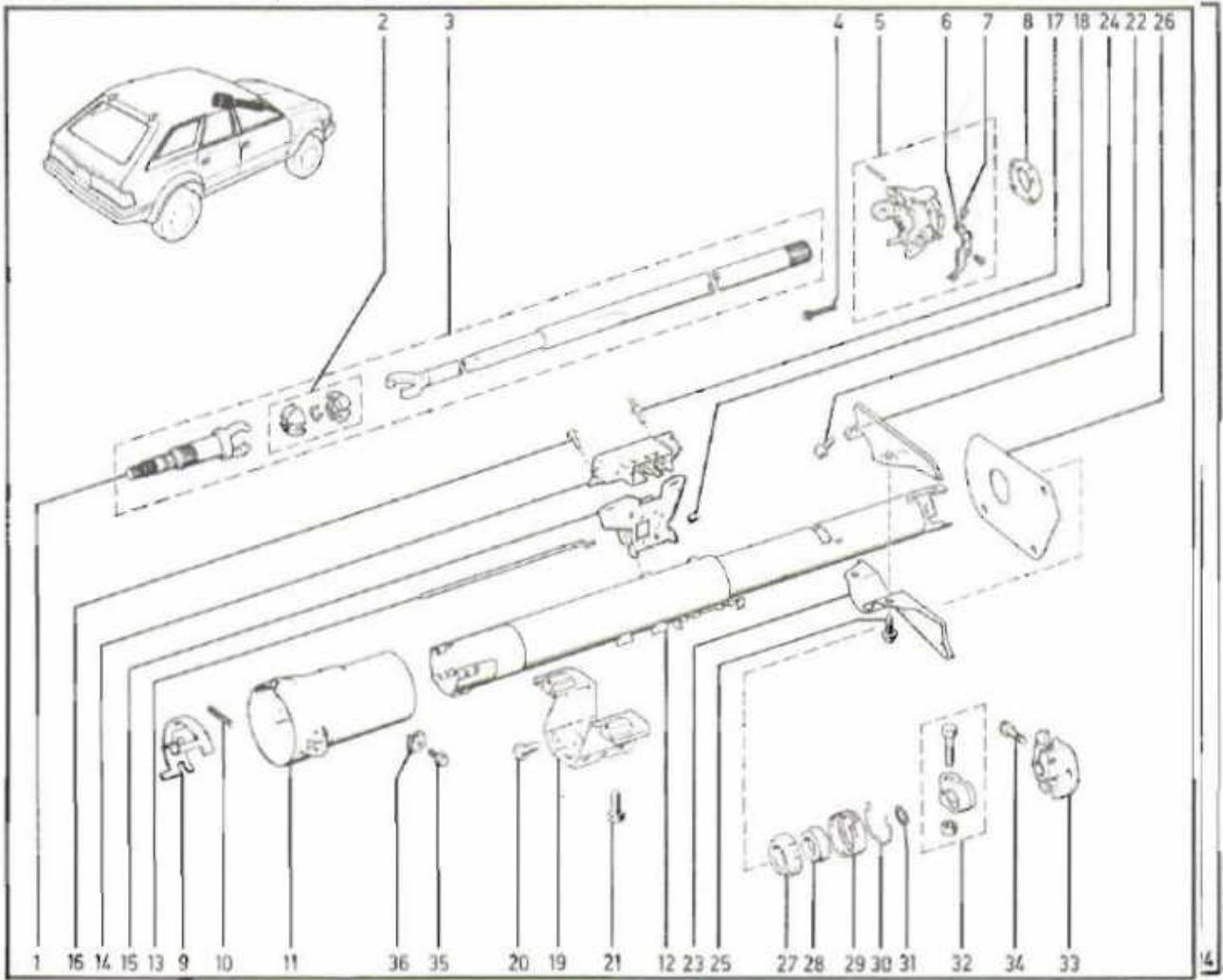

1	J8128 888	SHAFT, Steering Column Upper	20	11502 764	-4- SCREW
2	83510 056	SPHERE	21	J4003 915	-2- SCREW
3	J8133 574	SHAFT ASSY, Steering Column Upper	22	J3219 328	PLATE
4	J4487 867	-4- SCREW	23	J3196 754	PLATE
5	83501 109	SUPPORT	24	J4004 085	-4- SCREW
6	J8133 569	PLATE	25	J4001 933	-2- SCREW
7	J3208 210	-3- SCREW	26	J3195 267	SEAL
8	J4487 860	PLATE	27	J4487 696	ADAPTER, Lower Bearing
9	J8128 154	LEVER	28	J4486 713	BEARING
10	J8128 156	SPRING	29	J4487 743	RETAINER
11	J8129 488	SHROUD, Shift Bowl	30	J4487 739	CLIP
12	J8130 183	JACKET ASSY	31	J3208 377	RING
13	J8133 571	ROD, Dimmer Switch Actuator	32	J3209 606	CLAMP KIT
14	J3250 575	SWITCH, Ignition Lock	33	J3223 281	FLANGE
15	J3239 703	SWITCH, Headlamp Dimmer	34	J4003 934	BOLT
16	J4487 772	-2- SCREW	35	J8124 852	SCREW
17	J8133 546	STUD	36	J4005 186	CLIP
18	J0120 361	NUT			
19	J3195 279	BRACKET			
20	52003 425	KNOB, Hazard Warning	42	J4001 267	SCREW
21	J4487 831	SPRING	43	34202 670	SCREW
22	J4487 819	BOLT			

[L] Left-hand part  
 [R] Right-hand part  
 [LCC] Less cruise control  
 [WCC] With cruise control



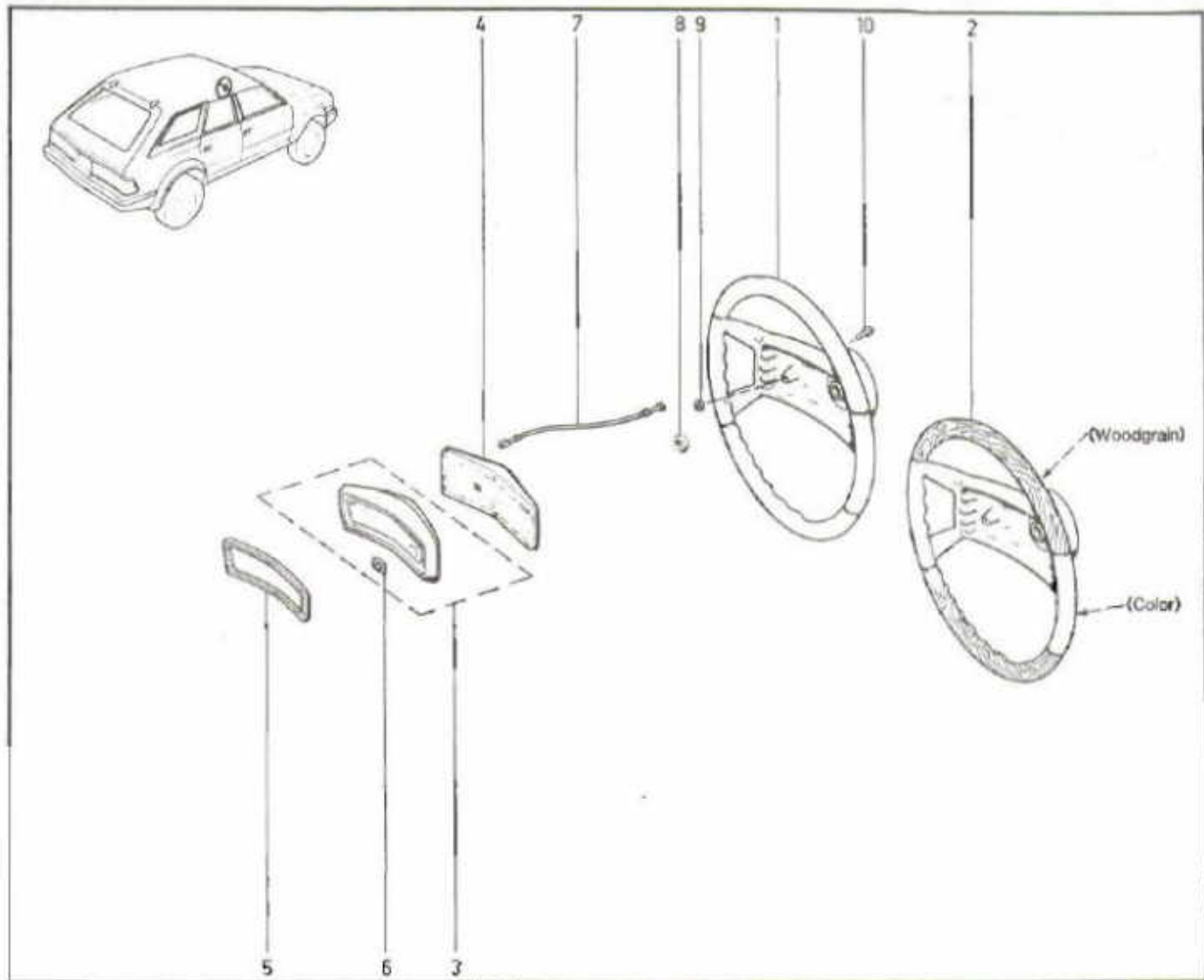

- |    |           |                                     |
|----|-----------|-------------------------------------|
| 1  | 32000 690 | (Almond) WHEEL, Steering            |
|    | J3251 091 | (Black) WHEEL, Steering             |
|    | 32000 997 | (Med. Blue) WHEEL, Steering         |
|    | J3240 873 | (Slate Blue) WHEEL, Steering        |
|    | 32000 692 | (Garnet) WHEEL, Steering            |
|    | 32000 691 | (Honey) WHEEL, Steering             |
| 2  | 32000 693 | (Almond) WHEEL, Steering            |
|    | J3240 046 | (Black) WHEEL, Steering             |
|    | 32000 998 | (Med. Blue) WHEEL, Steering         |
|    | J3240 872 | (Slate Blue) WHEEL, Steering        |
|    | 32000 695 | (Garnet) WHEEL, Steering            |
|    | 32000 694 | (Honey) WHEEL, Steering             |
| 3  | 83510 069 | (Almond) BUTTON, Steering Wheel     |
|    | J8129 565 | (Black) BUTTON, Steering Wheel      |
|    | 83501 348 | (Med. Blue) BUTTON, Steering Wheel  |
|    | J8133 815 | (Slate Blue) BUTTON, Steering Wheel |
|    | 83510 070 | (Garnet) BUTTON, Steering Wheel     |
|    | 83510 071 | (Honey) BUTTON, Steering Wheel      |
| 4  | J3251 076 | RETAINER                            |
| 5  | J3251 073 | OVERLAY, Woodgrain                  |
| 6  | J3251 071 | INSERT                              |
| 7  | 52000 745 | WIRE                                |
| 8  | J4200 414 | NUT                                 |
| 9  | J3197 015 | -2- WASHER                          |
| 10 | J4003 949 | -2- SCREW                           |

[L] Left-hand part  
 [R] Right-hand part  
 [LCC] Less cruise control  
 [WCC] With cruise control



## WHEELS, STEERING ... THREE SPOKE (SPORT WHEEL)

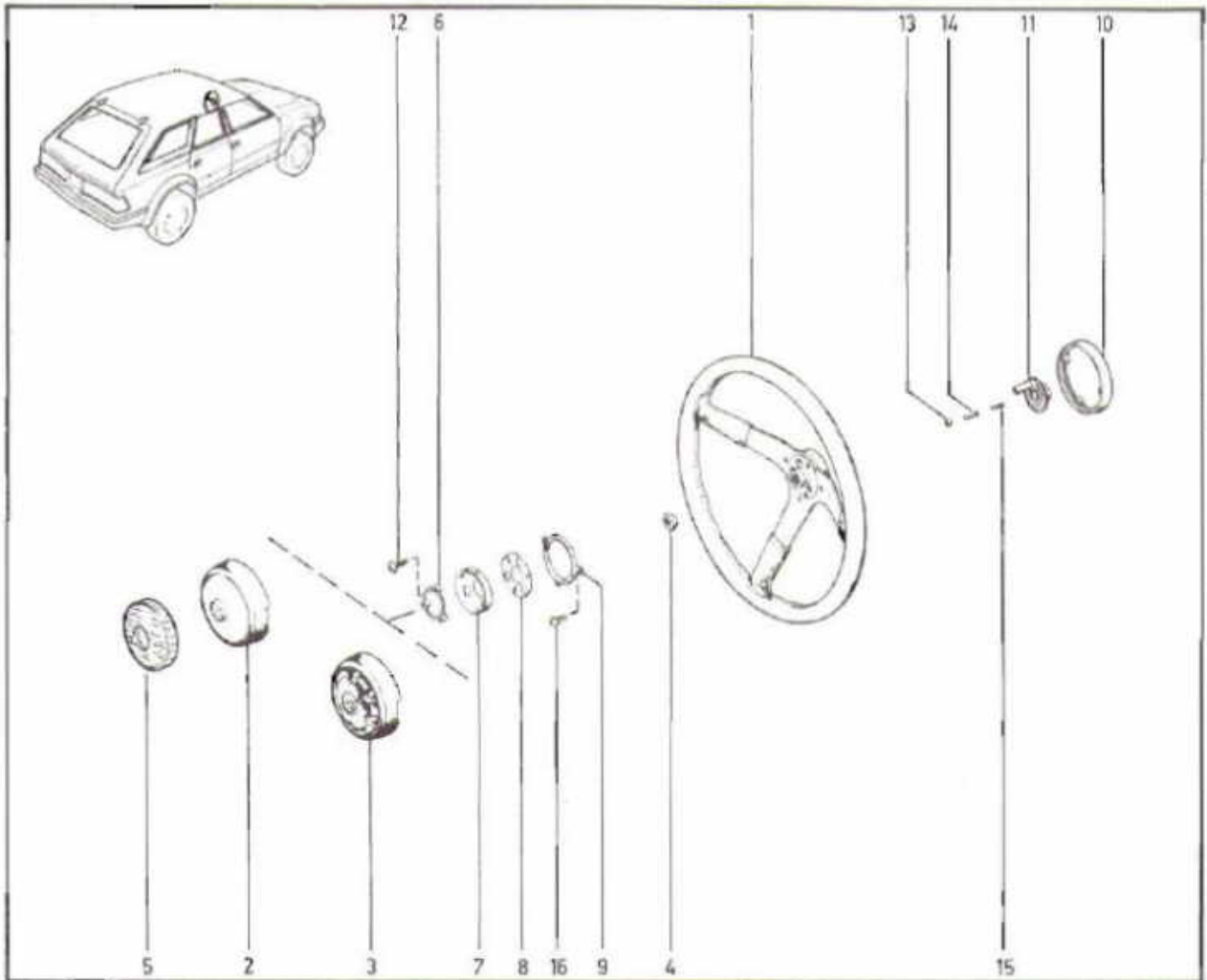

1	83510 066	(Almond) WHEEL, Steering	4	J4200 414	NUT
	J8133 026	(Black) WHEEL, Steering	5	J3236 023	(a) OVERLAY, Woodgrain
	83501 347	(Med. Blue) WHEEL, Steering		32003 155	(b) OVERLAY, Woodgrain
	J8133 814	(Slate Blue) WHEEL, Steering	6	J3186 964	BUSHING
	83510 067	(Garnet) WHEEL, Steering	7	J3242 217	RECEIVER
	83510 068	(Honey) WHEEL, Steering	8	J3186 965	SPRING
2	32000 727	(Almond) BUTTON, Steering Wheel	9	J3213 915	INSULATOR
	J3236 032	(Black) BUTTON, Steering Wheel	10	J3218 276	[NC] EXTENSION
	32000 991	(Med. Blue) BUTTON, Steering Wheel	11	J4487 711	[LAW] CAM, Cancelling
	J3240 884	(Slate Blue) BUTTON, Steering Wheel		J4487 816	[WAW] CAM, Cancelling
	32000 723	(Garnet) BUTTON, Steering Wheel	12	J4004 167	-3- SCREW
	32000 725	(Honey) BUTTON, Steering Wheel	13	J3187 257	RETAINER
3	32000 708	(Almond) BUTTON, Steering Wheel	14	J3187 249	PIN
	J3238 073	(Black) BUTTON, Steering Wheel	15	J3187 255	SPRING
	J3240 882	(Slate Blue) BUTTON, Steering Wheel	16	J8122 359	-3- SCREW
	32000 722	(Garnet) BUTTON, Steering Wheel			
	32000 731	(Honey) BUTTON, Steering Wheel			

[NC] Part supplied in neutral color. Paint to match

[LAW] Less adjusting steering wheel

[WAW] With adjusting steering wheel

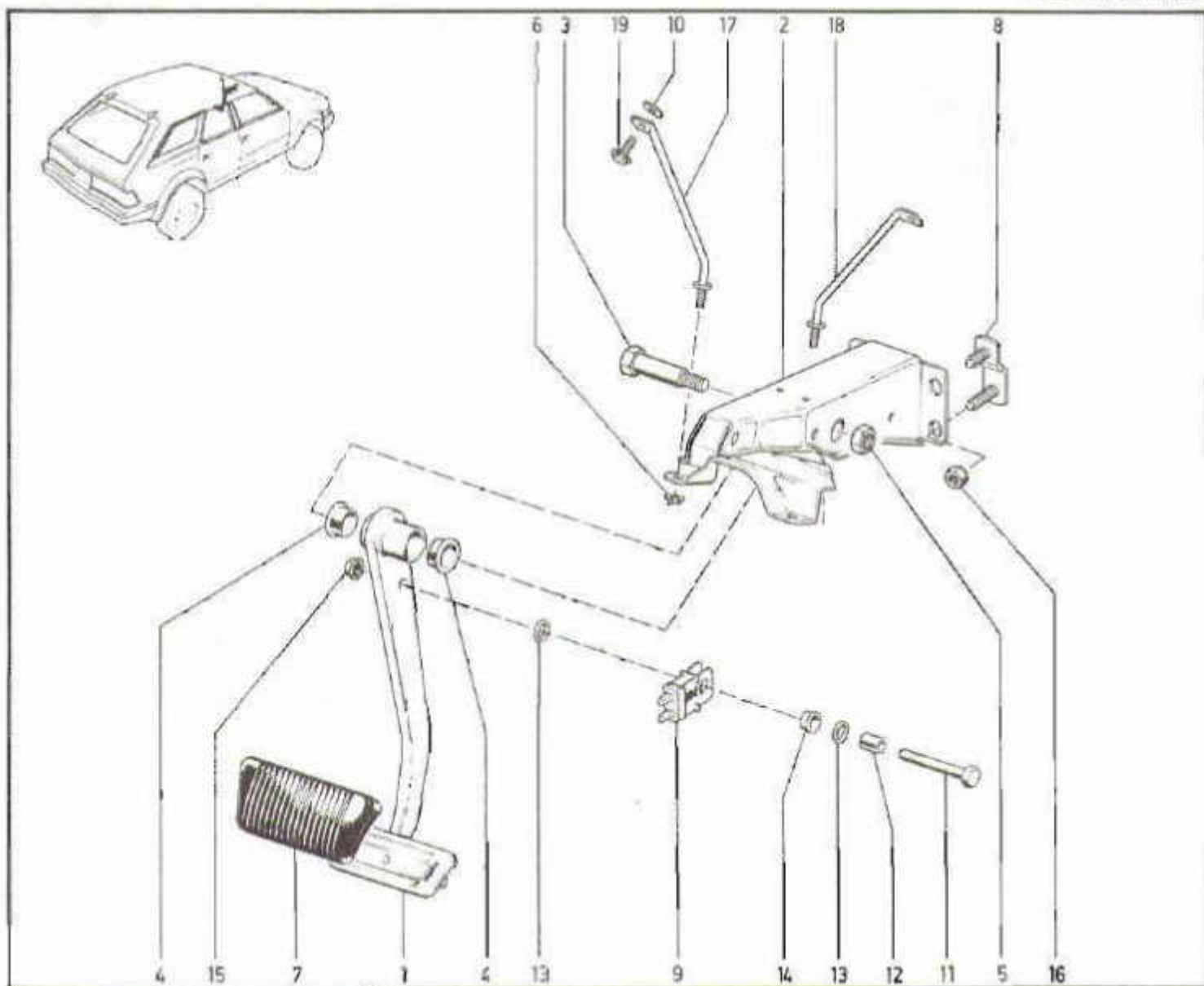

- |   |           |                                |    |           |               |
|---|-----------|--------------------------------|----|-----------|---------------|
| 1 | J3240 016 | [WMT] PEDAL, Brake             | 10 | J4000 062 | -2- WASHER    |
|   | J3229 560 | [WAT] PEDAL, Brake             | 11 | J4006 227 | BOLT          |
| 2 | J3224 980 | BRACKET, Pedal                 | 12 | J3215 928 | SLEEVE        |
| 3 | J3224 999 | [WMT] SHAFT                    | 13 | J3215 924 | -2- SPACER    |
|   | J3224 961 | [WAT] SHAFT                    | 14 | J3215 922 | BUSHING       |
| 4 | J3225 981 | -AR- BUSHING                   | 15 | J8126 001 | (Steel) NUT   |
| 5 | J4004 025 | NUT                            |    | J4005 311 | (Plastic) NUT |
| 6 | J4000 235 | -2- NUT, Push                  | 16 | J4004 747 | -4- NUT       |
| 7 | 52002 750 | [WMT] PAD, Pedal               | 17 | J3631 183 | ROD, Support  |
|   | 52002 749 | [WAT] PAD, Pedal               | 18 | J3631 182 | ROD, Support  |
| 8 | J3224 963 | [LPB] -2- RETAINER             | 19 | J4003 069 | -2- SCREW     |
| 9 | J3225 787 | [WCC] [WPB] SWITCH, Brake Lamp |    |           |               |
|   | J3225 788 | [WCC] [LPB] SWITCH, Brake Lamp |    |           |               |
|   | J3215 938 | [LCC] [WPB] SWITCH, Brake Lamp |    |           |               |
|   | J3215 939 | [LCC] [LPB] SWITCH, Brake Lamp |    |           |               |

[WMT] With manual transmission  
 [WAT] With automatic transmission  
 [LPB] Less power brakes  
 [WCC] With cruise control  
 [WPB] With power brakes  
 [LCC] Less cruise control



PEDAL, CLUTCH ... FOUR CYLINDER ENGINE WITH MANUAL TRANSMISSION

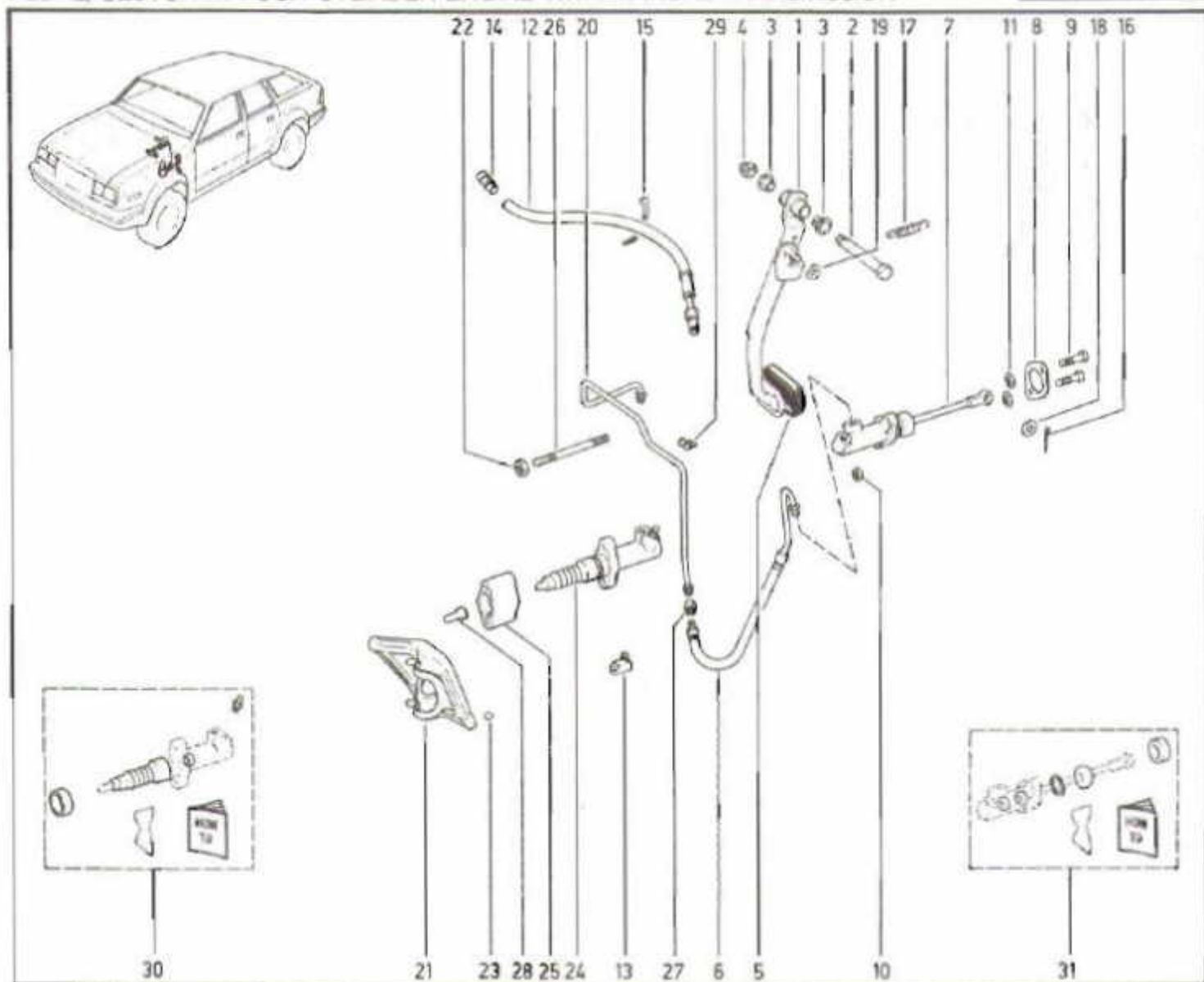

1	J3240 265	PEDAL, Clutch	17	J3236 842	SPRING, Return
2	J3224 999	SHAFT	18	J0120 396	WASHER
3	J3225 981	-2- BUSHING	19	J4004 616	WASHER, Wave
4	J4004 025	NUT	20	33001 560	TUBE
5	J3229 581	PAD, Pedal	21	53000 484	LEVER, Clutch
6	33001 102	HOSE	22	11502 729	-2- NUT
7	J3238 493	CYLINDER, Clutch Master	23	J0169 162	BALL
8	J3237 235	PLATE	24	52000 070	CYLINDER, Clutch Slave
9	J0180 125	-2- BOLT	25	53000 252	SPACER
10	J9413 534	-2- NUT	26	34201 654	-2- STUD
11	J4000 235	-2- NUT, Push	27	S0442 394	UNION
12	J3241 855	TUBE	28	J3217 479	PIVOT
13	J4007 156	CLIP	29	J0126 166	CLIP
14	J5352 955	BREATHER	30	83500 670	REPAIR KIT, Slave Cylinder
15	J3223 227	STRAP	31	83500 677	REPAIR KIT, Master Cylinder
16	J0121 224	PIN, Cotter			

[WMT] With manual transmission  
[WAT] With automatic transmission  
[LPB] Less power brakes  
[WCC] With cruise control  
[WPB] With power brakes  
[LCC] Less cruise control





**37.30.5**  
P.C. 3

PEDAL

CLUTCH ... SIX CYLINDER ENGINE WITH MANUAL TRANSMISSION

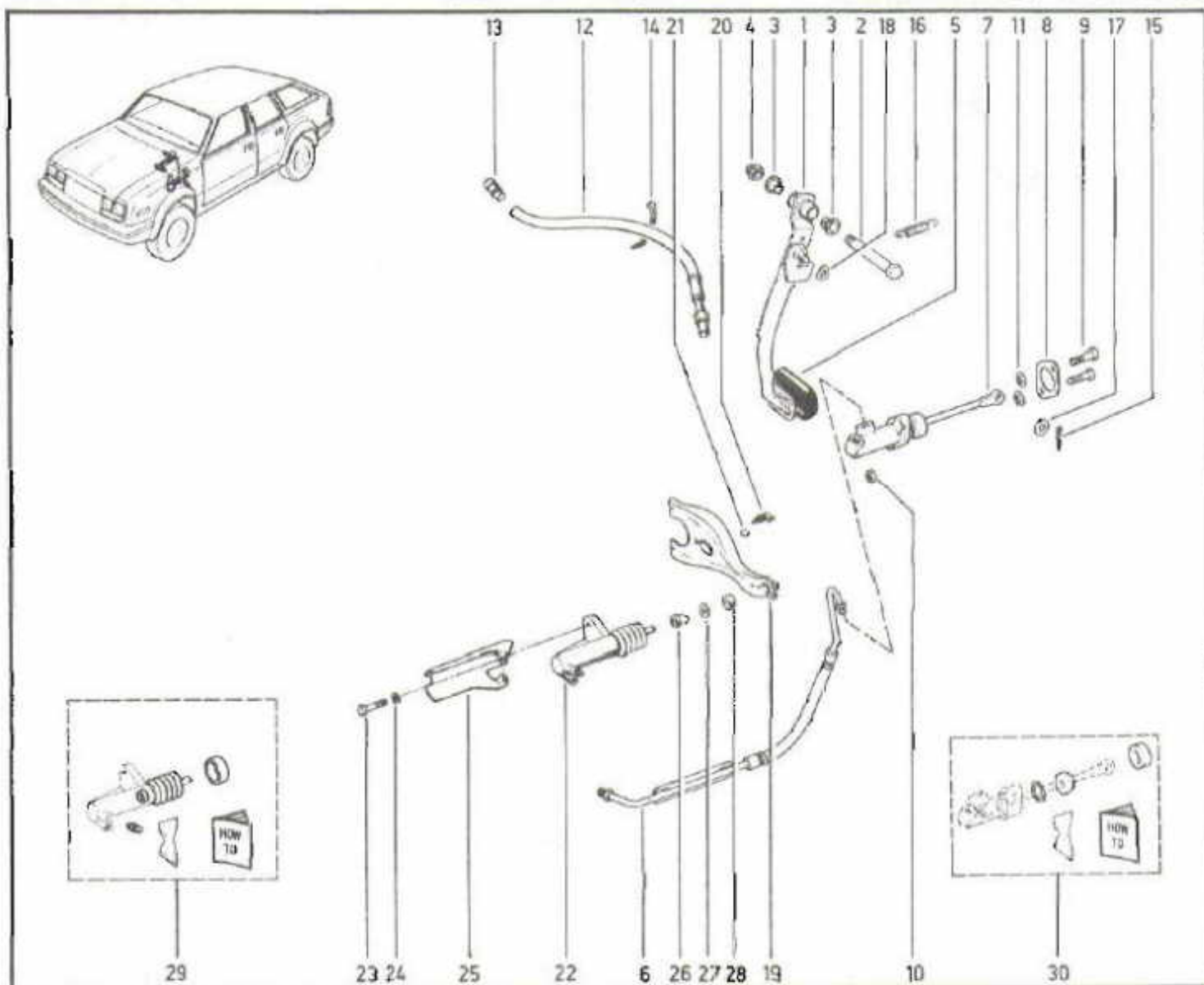

- |    |           |                         |    |           |                             |
|----|-----------|-------------------------|----|-----------|-----------------------------|
| 1  | J3240 265 | PEDAL, Clutch           | 17 | J0120 396 | WASHER                      |
| 2  | J3224 999 | SHAFT                   | 18 | J4004 616 | WASHER, Wave                |
| 3  | J3225 981 | -2- BUSHING             | 19 | J3224 192 | LEVER, Clutch               |
| 4  | J4004 025 | NUT                     | 20 | J3222 799 | SPRING, Lever               |
| 5  | J3229 581 | PAD, Pedal              | 21 | J0169 162 | BALL                        |
| 6  | 53004 167 | HOSE                    | 22 | J3241 868 | CYLINDER, Clutch Slave      |
| 7  | J3238 951 | CYLINDER, Clutch Master | 23 | J0180 083 | -2- BOLT                    |
| 8  | J3237 235 | PLATE                   | 24 | J0120 214 | -2- WASHER, Lock            |
| 9  | J0180 125 | -2- BOLT                | 25 | J3238 969 | SHIELD, Heat                |
| 10 | J9413 534 | -2- NUT                 | 26 | J3217 479 | PIVOT                       |
| 11 | J4000 235 | -2- NUT, Push           | 27 | J4001 116 | WASHER                      |
| 12 | J3241 855 | TUBE                    | 28 | J3130 998 | SEAL                        |
| 13 | J5352 955 | BREATHER                | 29 | 83500 678 | REPAIR KIT, Slave Cylinder  |
| 14 | J3223 227 | STRAP                   | 30 | J8132 911 | REPAIR KIT, Master Cylinder |
| 15 | J0121 224 | PIN, Cotter             |    |           |                             |
| 16 | J3236 842 | SPRING, Return          |    |           |                             |

[WMT] With manual transmission  
[WAT] With automatic transmission  
[LPB] Less power brakes  
[WCC] With cruise control  
[WPB] With power brakes  
[LCC] Less cruise control



**PEDAL AND LINKAGE, ACCELERATOR**

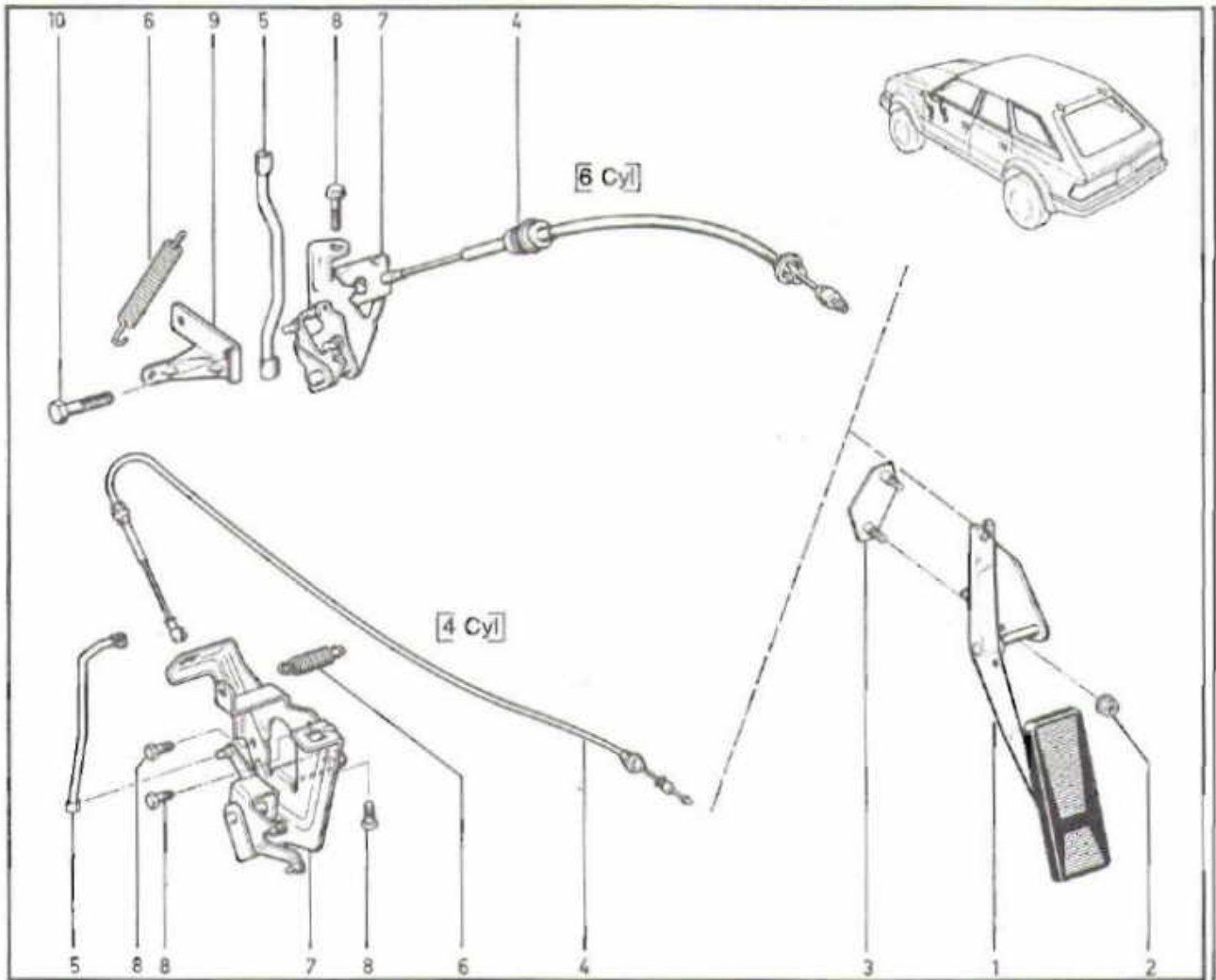

- |           |           |                                      |
|-----------|-----------|--------------------------------------|
| <b>1</b>  | 53003 966 | PEDAL, Accelerator                   |
| <b>2</b>  | S0273 801 | -2- NUT                              |
| <b>3</b>  | J3238 277 | PLATE (INCL. STUD)                   |
| <b>4</b>  | 33001 320 | [4 Cyl] CABLE, Accelerator           |
|           | 33004 532 | [6 Cyl] CABLE, Accelerator           |
| <b>5</b>  | 33001 068 | [4 Cyl] LINK, Carburetor             |
|           | J3239 634 | [6 Cyl] LINK, Carburetor             |
| <b>6</b>  | 33001 069 | [4 Cyl] SPRING, Return               |
|           | J3185 813 | [6 Cyl] SPRING, Return               |
| <b>7</b>  | 33001 065 | [4 Cyl] BRACKET, Cable               |
|           | J3239 635 | [6 Cyl] BRACKET, Cable               |
| <b>8</b>  | J0271 444 | -3- BOLT                             |
| <b>9</b>  | J5353 319 | [6 Cyl] BRACKET, Spring Mounting     |
|           | J5364 750 | [6 Cyl] (a) BRACKET, Spring Mounting |
| <b>10</b> | J0180 078 | [6 Cyl] -2- BOLT                     |

[4 Cyl] Four-cylinder engine

[6 Cyl] Six-cylinder engine

[NRM] Vehicle built for non-regulated markets

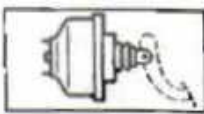

**37.60.1**  
K.C. 3

CYLINDER, BRAKE MASTER

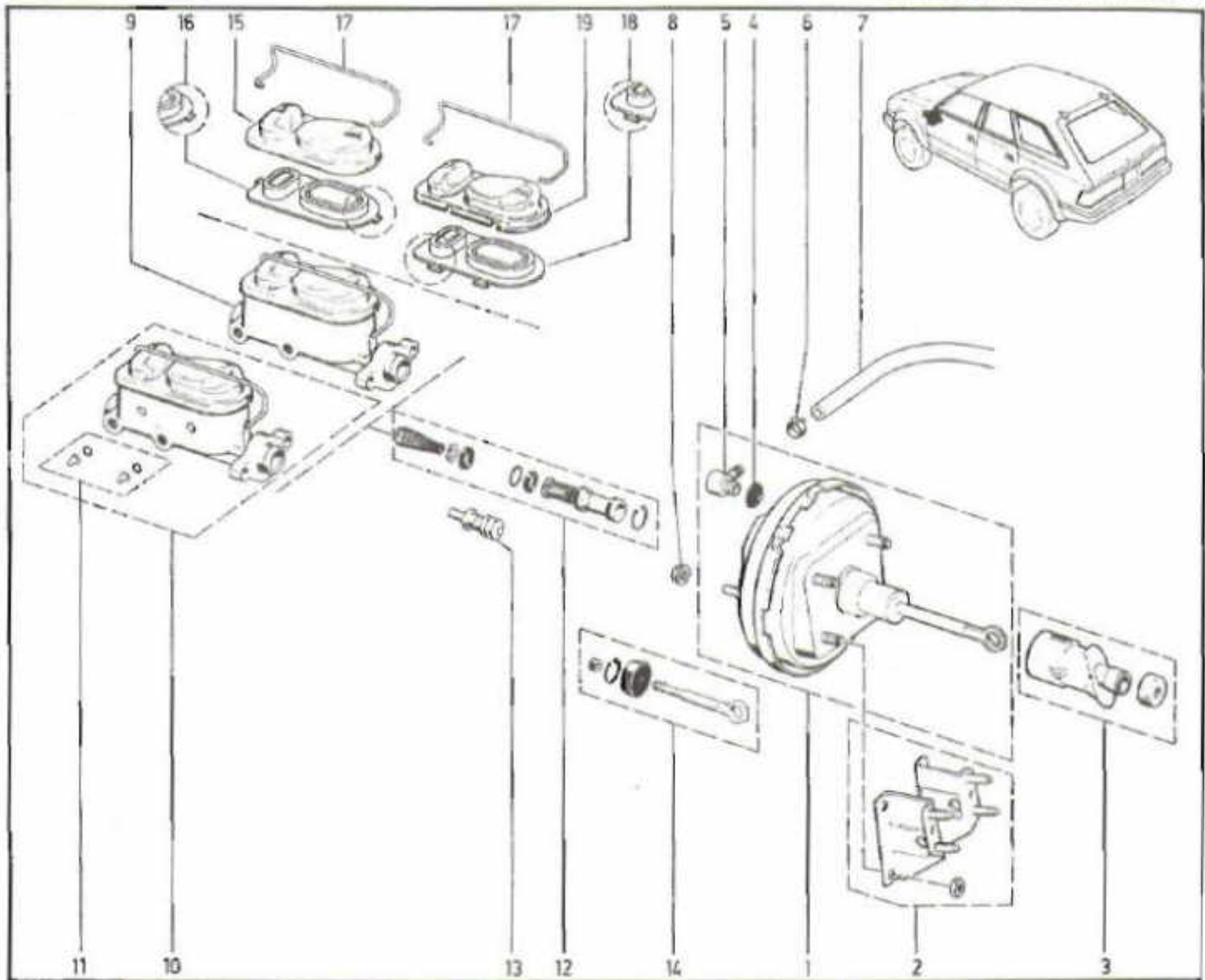

- |    |           |                              |    |           |                                    |
|----|-----------|------------------------------|----|-----------|------------------------------------|
| 1  | J8133 906 | BOOSTER, Brake               | 11 | 83500 142 | [ECE] GLASS, Sight                 |
| 2  | J8133 916 | BRACKET ASSY, Booster        | 12 | J8133 913 | REPAIR KIT, Master Cylinder        |
| 3  | J8133 917 | GUARD KIT, Booster           | 13 | J8133 915 | PISTON, Master Cylinder            |
| 4  | J3208 510 | GROMMET, Valve               | 14 | J8133 914 | [LPB] PUSHROD KIT, Master Cylinder |
| 5  | J4487 455 | VALVE, Check                 | 15 | J8133 911 | COVER, Master Cylinder             |
| 6  | J3203 076 | CLAMP, Hose                  | 16 | J8133 912 | GASKET                             |
| 7  | J3242 729 | [4 Cyl] HOSE, Vacuum         | 17 | J8133 910 | RETAINER                           |
|    | J3237 657 | [6 Cyl] HOSE, Vacuum         | 18 | 83504 455 | GASKET                             |
| 8  | J4003 909 | -2- NUT                      | 19 | 83504 454 | COVER                              |
| 9  | J3241 807 | CYLINDER, Brake Master       |    |           |                                    |
| 10 | J3241 805 | [ECE] CYLINDER, Brake Master |    |           |                                    |

[4 Cyl] Four-cylinder engine  
 [6 Cyl] Six-cylinder engine  
 [ECE] Emission Controlled European vehicle  
 [LPB] Less power brakes  
 [6 Cyl] Six-cylinder engine  
 [NRM] Vehicle built for non-regulated markets



## LINES AND HOSES, BRAKE

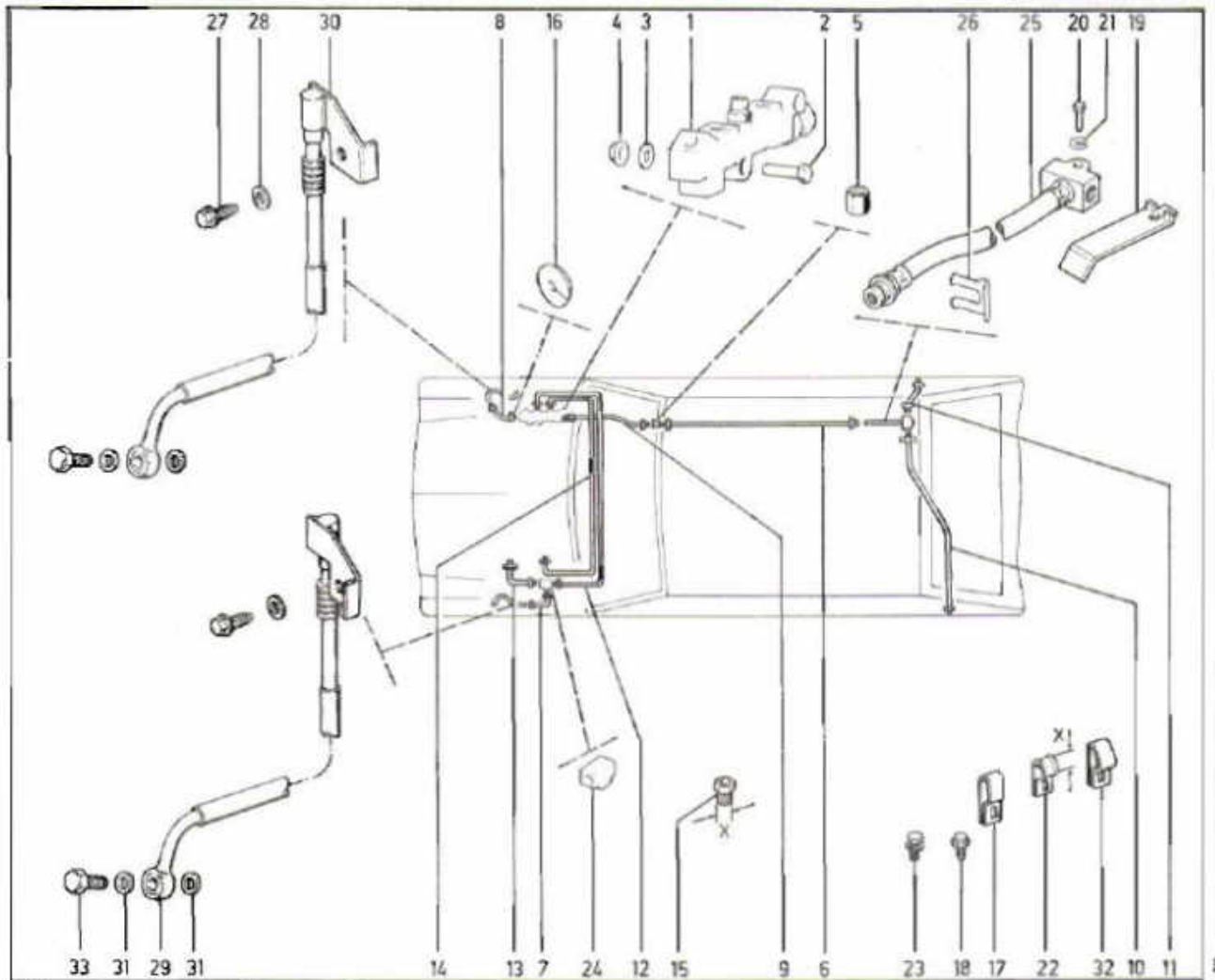

1	J3234 637	VALVE, Proportioning	16	J3126 237	-2- GROMMET
2	S0180 085	-2- BOLT	17	J3141 309	-3- CLIP
3	J4001 098	-2- WASHER	18	J4001 042	-3- SCREW
4	J4001 457	-2- NUT	19	J3238 097	RETAINER
5	J3187 740	UNION	20	J0179 798	BOLT
6	J3236 428	LINE, Brake	21	J0120 380	WASHER
7	J3236 875	LINE, Brake	22	J0120 522	(X= .312") CLIP
8	J3236 874	LINE, Brake		J0120 520	(X= .188") -AR- CLIP
9	J3229 726	LINE, Brake	23	J9409 106	BOLT
10	J3235 658	LINE, Brake	24	J3196 997	TEE
11	J3236 850	LINE, Brake	25	J3237 005	HOSE, Brake
12	J3240 899	LINE, Brake	26	J0047 774	-AR- CLIP
13	J3242 718	LINE, Brake	27	J4001 933	-2- SCREW
14	J3242 719	LINE, Brake	28	J4001 107	-2- WASHER
15	J3195 677	(X=3/8"-24) -AR- NUT	29	J3240 889	HOSE, Brake
	J3187 730	(X=7/16"-24) -AR- NUT	30	J3240 888	HOSE, Brake
	J3220 009	(X=1/2"-20) -AR- NUT	31	J3237 672	-4- GASKET
	J3212 522	(X=9/16"-18) -AR- NUT	32	J4006 387	-AR- CLIP
			33	J4006 700	-2- BOLT

[4 Cyl] Four-cylinder engine

[6 Cyl] Six-cylinder engine

[ECE] Emission Controlled European vehicle

[LPB] Less power brakes

[6 Cyl] Six-cylinder engine

[NRM] Vehicle built for non-regulated markets





**38.01.1**  
P.C. 3

LEVER ASSEMBLY AND CABLES, PARKING BRAKE

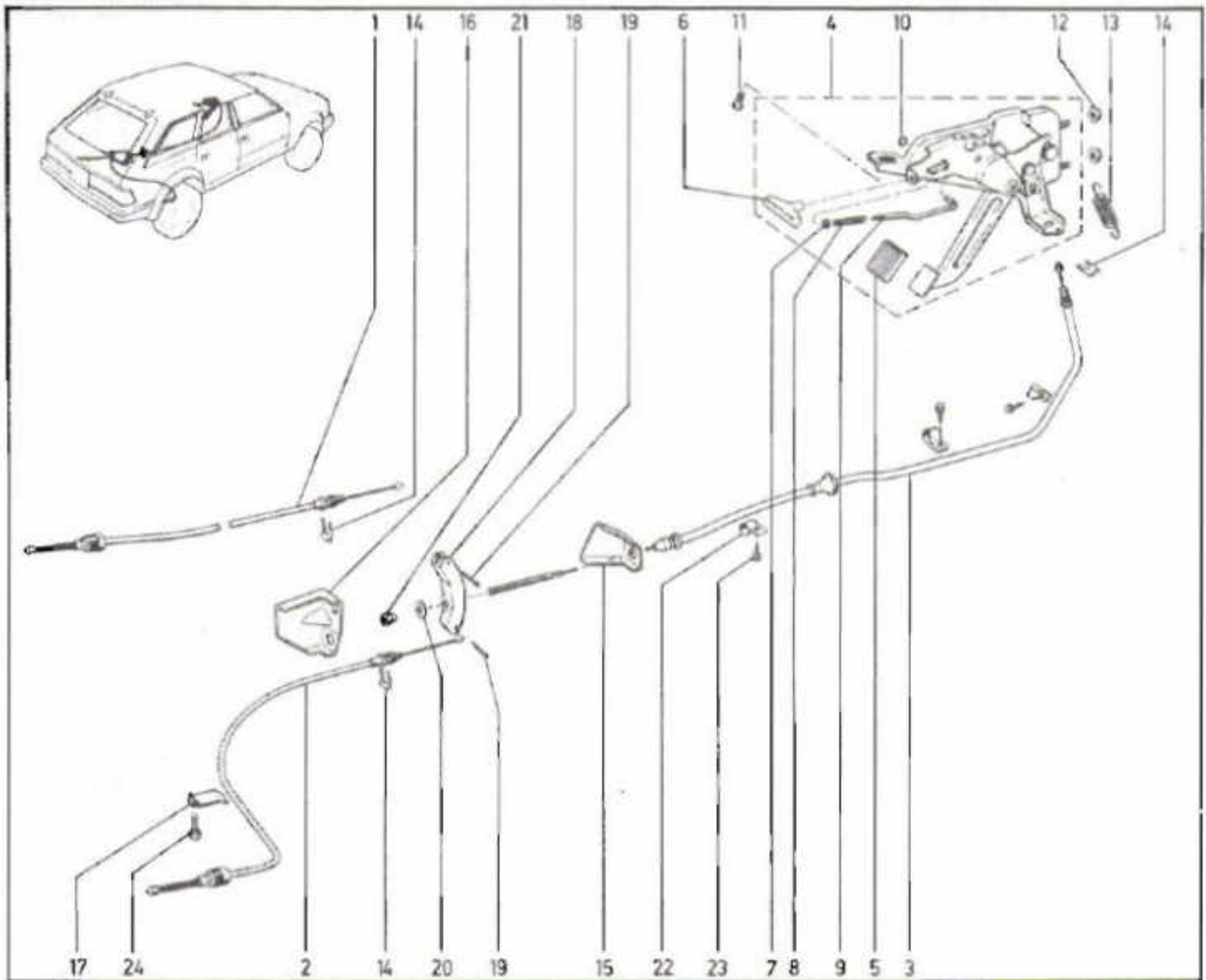

- |    |           |                       |    |           |                 |
|----|-----------|-----------------------|----|-----------|-----------------|
| 1  | J3237 936 | CABLE, Brake          | 14 | J3217 581 | -AR- CLIP       |
| 2  | J3230 014 | CABLE, Brake          | 15 | J3198 752 | BRACKET         |
| 3  | J3236 915 | CABLE, Brake          | 16 | J3189 695 | BRACKET         |
| 4  | J3229 104 | LEVER, Brake          | 17 | J3238 097 | RETAINER        |
| 5  | J3220 433 | PAD, Pedal            | 18 | J3222 572 | EQUALIZER       |
| 6  | J4487 994 | HANDLE                | 19 | S0119 120 | -2- PIN, Cotter |
| 7  | J3208 304 | GROMMET               | 20 | J4003 807 | WASHER          |
| 8  | J3208 305 | SPRING                | 21 | J3130 642 | NUT             |
| 9  | J4487 993 | ROD                   | 22 | J0120 524 | -AR- CLIP       |
| 10 | J3208 306 | NUT                   | 23 | J4001 042 | -AR- SCREW      |
| 11 | J4004 455 | SCREW                 | 24 | J9409 106 | BOLT            |
| 12 | J4002 109 | -2- NUT               |    |           |                 |
| 13 | J3197 208 | SPRING                |    |           |                 |
| 15 | J3195 677 | (X=3/8"-24) -AR- NUT  | 29 | J3240 889 | HOSE, Brake     |
|    | J3187 730 | (X=7/16"-24) -AR- NUT | 30 | J3240 888 | HOSE, Brake     |
|    | J3220 009 | (X=1/2"-20) -AR- NUT  | 31 | J3237 672 | -4- GASKET      |
|    | J3212 522 | (X=9/16"-18) -AR- NUT | 32 | J4006 387 | -AR- CLIP       |
|    |           |                       | 33 | J4006 700 | -2- BOLT        |

[4 Cyl] Four-cylinder engine  
 [6 Cyl] Six-cylinder engine  
 [ECE] Emission Controlled European vehicle  
 [LPB] Less power brakes  
 [6 Cyl] Six-cylinder engine  
 [NRM] Vehicle built for non-regulated markets



LEVER, MANUAL TRANSMISSION SHIFT

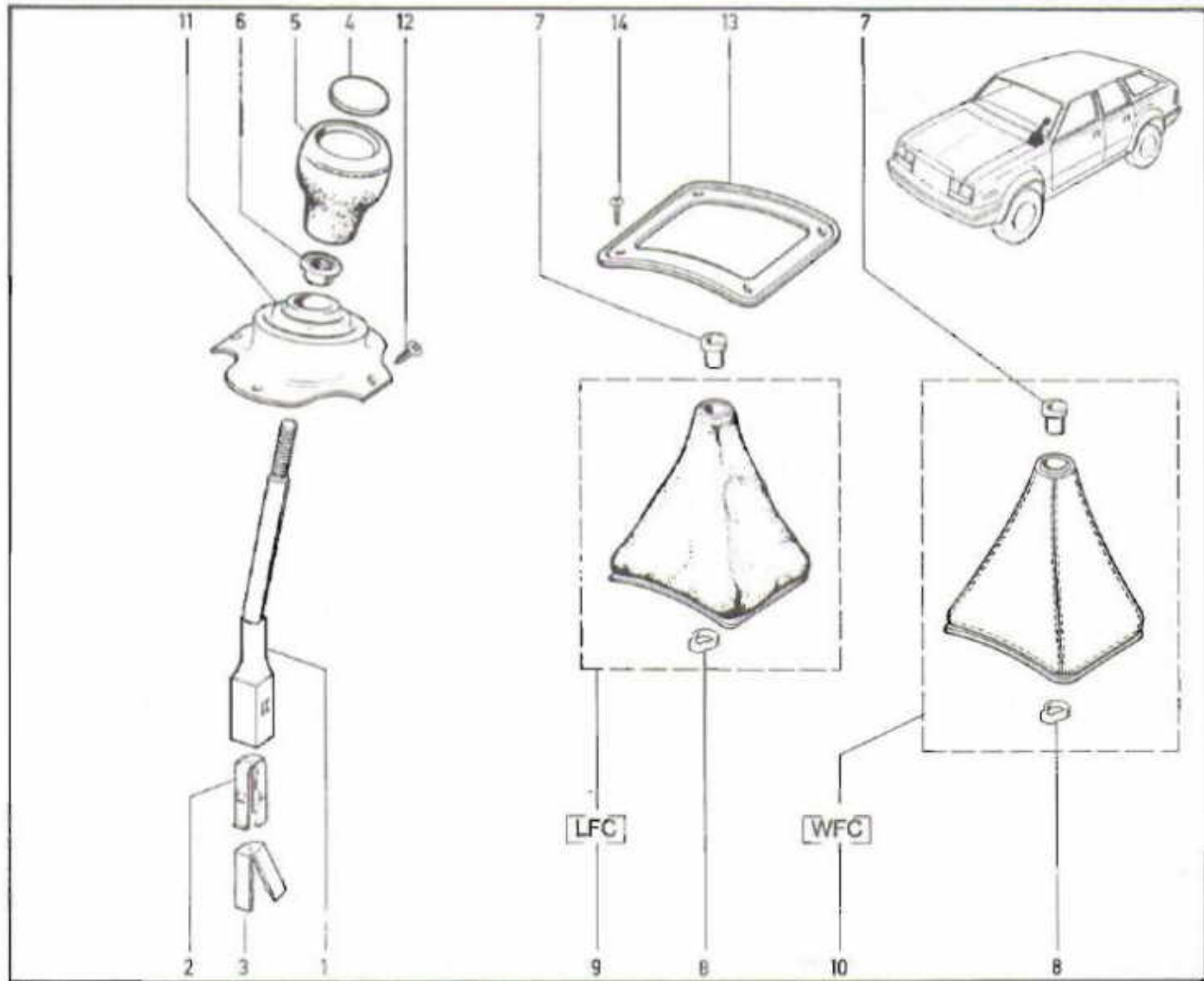

- |    |           |                     |
|----|-----------|---------------------|
| 1  | J3241 071 | LEVER, Manual Shift |
| 2  | J3241 239 | CLIP                |
| 3  | J3241 481 | ISOLATOR            |
| 4  | J3241 067 | [W4ST] INSERT       |
|    | J3241 073 | [W5ST] INSERT       |
| 5  | J3241 062 | KNOB, Shift         |
| 6  | J4006 495 | NUT                 |
| 7  | J3234 449 | ESCUTCHEON          |
| 8  | J3203 077 | CLAMP               |
| 9  | 33001 912 | BOOT, Outer         |
| 10 | J3240 615 | BOOT, Outer         |
| 11 | J3241 259 | BOOT, Inner         |
| 12 | J4006 444 | -5- SCREW           |
| 13 | J3239 000 | BEZEL, Shift        |
| 14 | J4003 640 | -4- SCREW           |

[W4ST] With four-speed transmission  
 [W5ST] With five-speed transmission  
 [LFC] Less floor console  
 [WFC] With floor console  
 [NRM] Vehicle built for non-regulated markets



LEVER, AUTOMATIC TRANSMISSION SHIFT

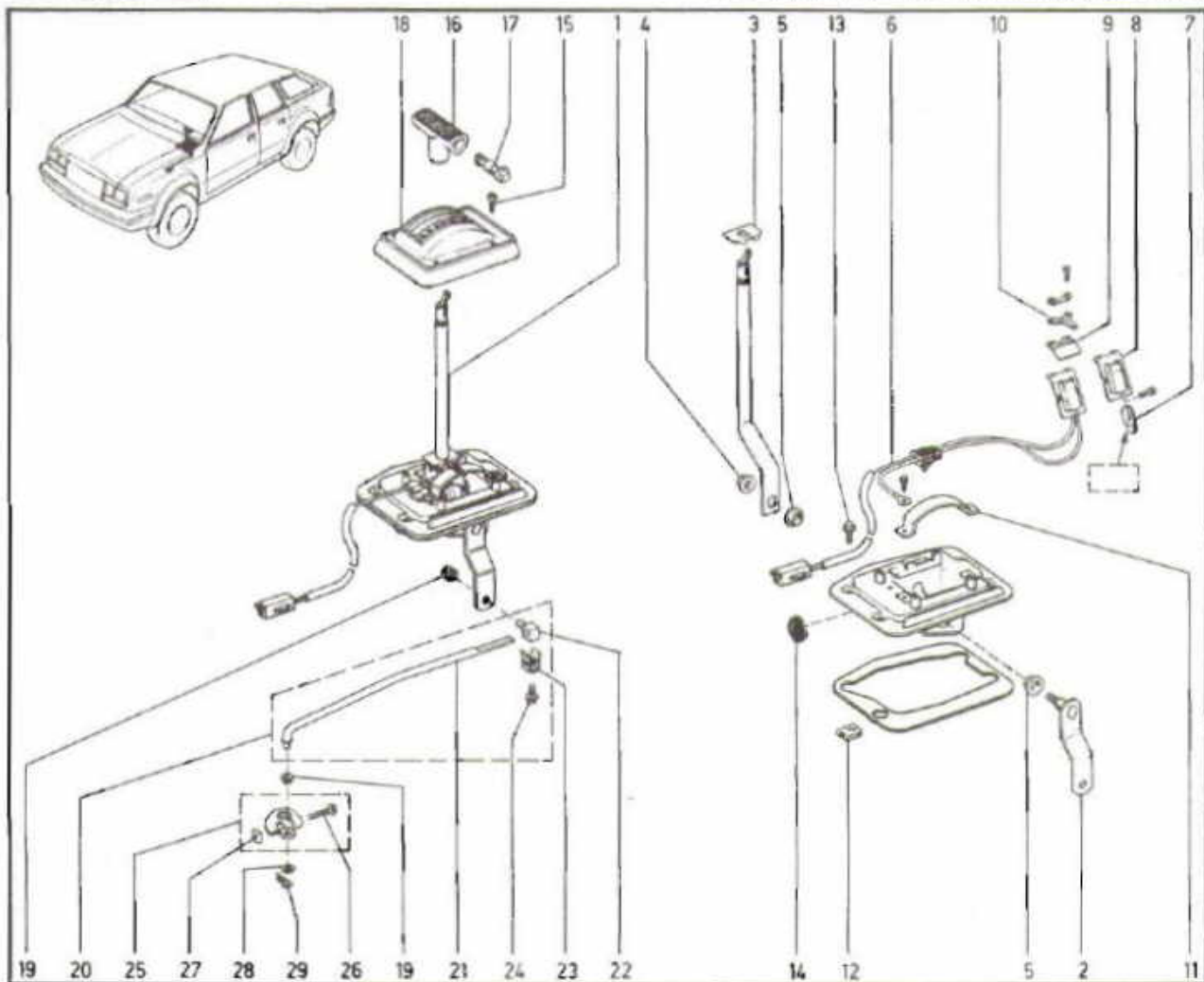

- |    |           |                    |    |           |                    |
|----|-----------|--------------------|----|-----------|--------------------|
| 1  | J3238 451 | HOUSING, Shift     | 16 | J3236 849 | HANDLE, Lever      |
| 2  | J3238 553 | LEVER, Lower Shift | 17 | J3237 152 | BUTTON             |
| 3  | J8131 895 | SHIELD             | 18 | J3236 493 | BEZEL, Shift       |
| 4  | J8131 902 | NUT                | 19 | J3238 418 | -2- BUSHING        |
| 5  | J8131 900 | -2- BUSHING        | 20 | J3240 300 | [4 Cyl] ROD, Shift |
| 6  | J8131 899 | HARNES, Lamp       | 21 | J3238 782 | [6 Cyl] ROD, Shift |
| 7  | J0454 626 | 1893 BULB          | 22 | J3238 417 | TRUNNION           |
| 8  | J8131 898 | FILTER, Lamp       | 23 | J3234 757 | CLAMP              |
| 9  | J8131 897 | SHIELD             | 24 | J4006 036 | BOLT               |
| 10 | J8131 896 | INDICATOR, Shift   | 25 | J3238 938 | LEVER              |
| 11 | J8131 894 | SHIELD             | 26 | J4006 357 | SCREW              |
| 12 | J4004 201 | -4- NUT            | 27 | J0114 381 | NUT                |
| 13 | J4005 441 | -4- SCREW          | 28 | J4001 085 | WASHER             |
| 14 | J8131 901 | PLUG               | 29 | J4005 122 | PIN, Cotter        |
| 15 | J4002 465 | -4- SCREW          |    |           |                    |

[4 Cyl] Four-cylinder engine  
[6 Cyl] Six-cylinder engine

[W/C] With floor console

[NRM] Vehicle built for non-regulated markets



## LEVER, TRANSFER CASE SHIFT ... 1984, 1985 (TYPE 1)

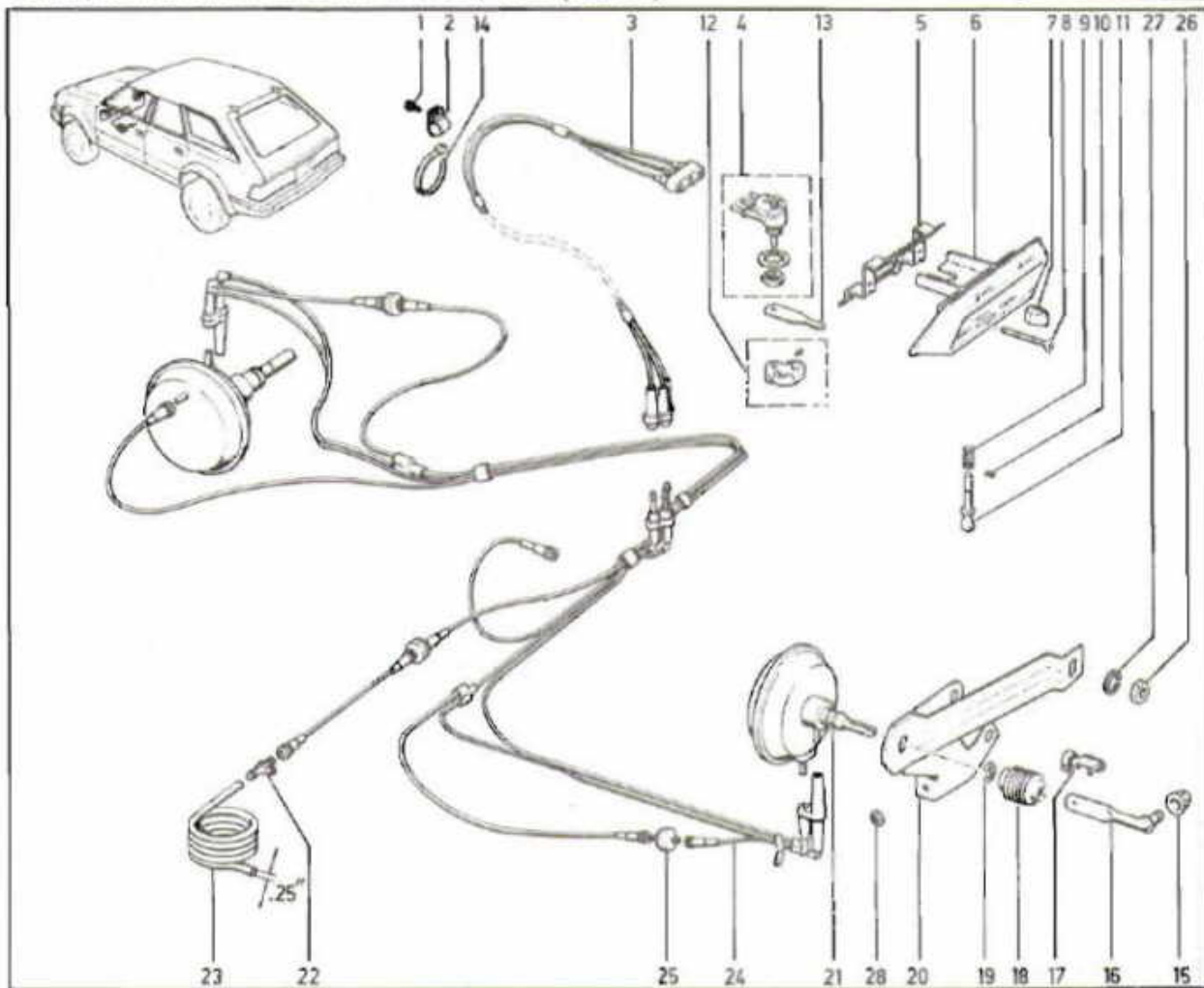

- |    |           |                            |    |           |                                 |
|----|-----------|----------------------------|----|-----------|---------------------------------|
| 1  | J4001 701 | SCREW                      | 15 | J3238 418 | BUSHING                         |
| 2  | J4005 341 | CLIP                       | 16 | J3239 805 | ROD, Vacuum Motor               |
| 3  | J3240 582 | (a) HARNESS, Vacuum Upper  | 17 | J3241 415 | CLIP                            |
|    | 33002 742 | (b) (41) HARNESS, Vacuum   | 18 | J3240 126 | BOOT                            |
| 4  | J3240 218 | SWITCH, Vacuum             | 19 | J4006 924 | RING, Snap                      |
| 5  | J3240 210 | BRACKET                    | 20 | J3239 807 | BRACKET                         |
| 6  | J3240 280 | [NC] BEZEL, Select Drive   | 21 | 53004 597 | (a) MOTOR, Transfer Case Vacuum |
| 7  | J3241 055 | KNOB, Select Drive         |    | 53004 596 | (b) MOTOR, Transfer Case Vacuum |
| 8  | J4006 346 | -2- SCREW                  | 22 | J0975 940 | TEE                             |
| 9  | J3240 289 | SPRING                     | 23 | J8125 813 | [Bulk] (1') HOSE, Vacuum        |
| 10 | J4006 918 | RING, Snap                 | 24 | J3242 194 | (a) HARNESS, Vacuum Lower       |
| 11 | J3240 213 | (a) PIN, Vacuum Shift      |    | 33002 742 | (b) (41) HARNESS, Vacuum        |
|    | J5766 610 | (b) PIN, Vacuum Shift      | 25 | J3228 426 | -3- VALVE, Vacuum               |
| 12 | J3240 244 | (a) BASE, Vacuum Shift     | 26 | 11500 424 | NUT                             |
|    | J5766 612 | (b) BASE, Vacuum Shift     | 27 | 11500 207 | WASHER                          |
| 13 | J3240 211 | LEVER, Vacuum Switch Shift | 28 | J4001 714 | NUT                             |
| 14 | J3223 227 | -2- STRAP                  |    |           |                                 |

[NC] Part supplied in neutral color. Paint to match  
 [Bulk] Bulk item. Order amount needed





**38.25.2**  
P.C. 2

LEVER, TRANSFER CASE SHIFT ... 1985 (TYPE 2), 1986/

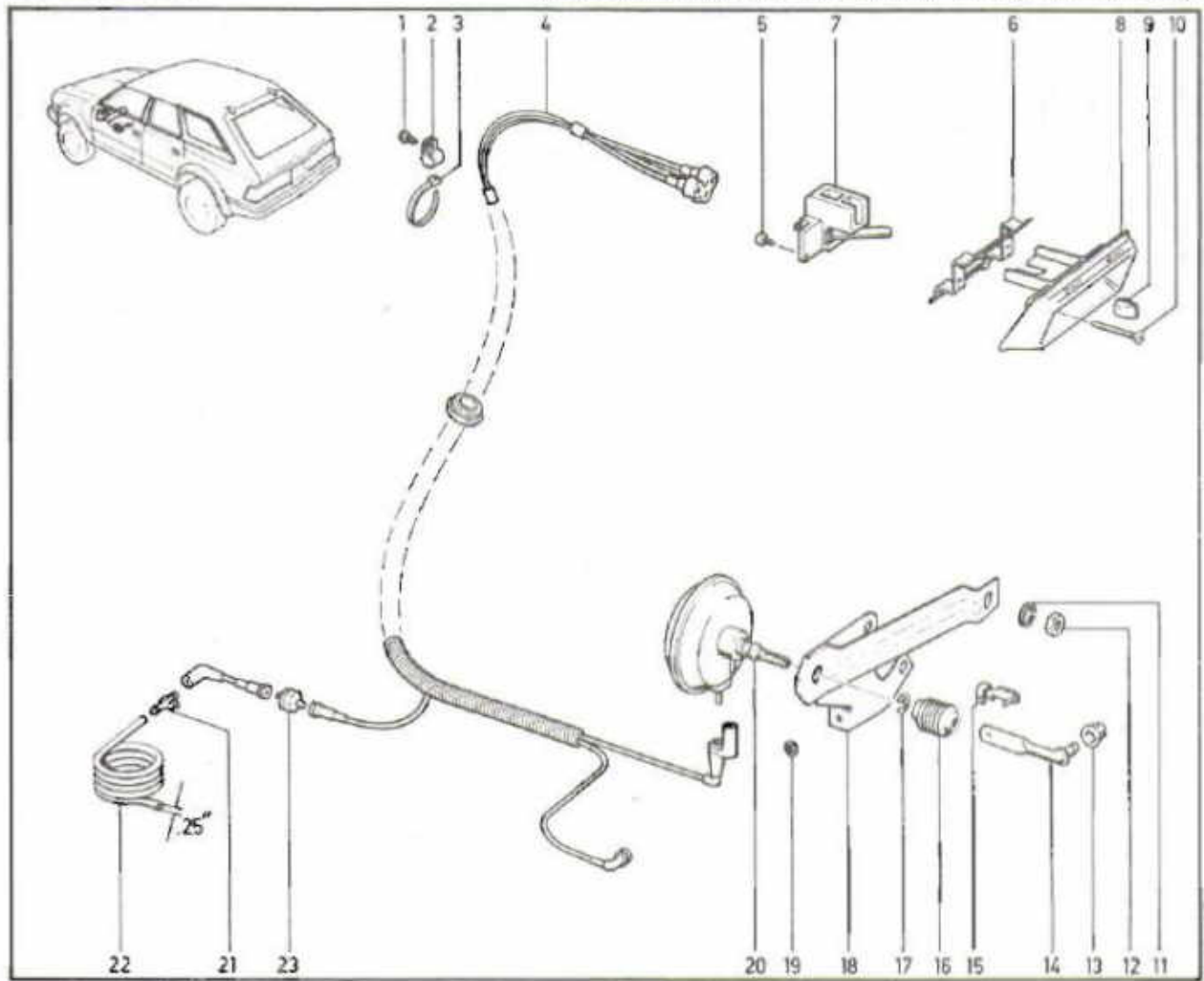

- |    |           |                          |    |           |                             |
|----|-----------|--------------------------|----|-----------|-----------------------------|
| 1  | J4001 701 | SCREW                    | 13 | J3238 418 | BUSHING                     |
| 2  | J4005 341 | CLIP                     | 14 | J3239 805 | ROD, Vacuum Motor           |
| 3  | J3223 227 | -2- STRAP                | 15 | J3241 415 | CLIP                        |
| 4  | 33002 742 | HARNES, Vacuum           | 16 | J3240 126 | BOOT                        |
| 5  | 34201 298 | -2- SCREW                | 17 | J4006 924 | RING, Snap                  |
| 6  | J3240 210 | BRACKET                  | 18 | J3239 807 | BRACKET                     |
| 7  | 53002 000 | SWITCH, Vacuum           | 19 | J4001 714 | NUT                         |
| 8  | 33002 760 | [NC] BEZEL, Select Drive | 20 | 53004 596 | MOTOR, Transfer Case Vacuum |
| 9  | J3241 055 | KNOB, Select Drive       | 21 | J0975 940 | TEE                         |
| 10 | J4006 346 | -2- SCREW                | 22 | J8125 813 | [Bulk] (1') HOSE, Vacuum    |
| 11 | 11500 207 | WASHER                   | 23 | J3228 426 | VALVE, Vacuum               |
| 12 | 11500 424 | NUT                      |    |           |                             |

[NC] Part supplied in neutral color. Paint to match  
[Bulk] Bulk item. Order amount needed

[NC] Part supplied in neutral color. Paint to match  
[Bulk] Bulk item. Order amount needed

**39.90.1**  
P.C.3



PLATES, UNDERBODY SKID

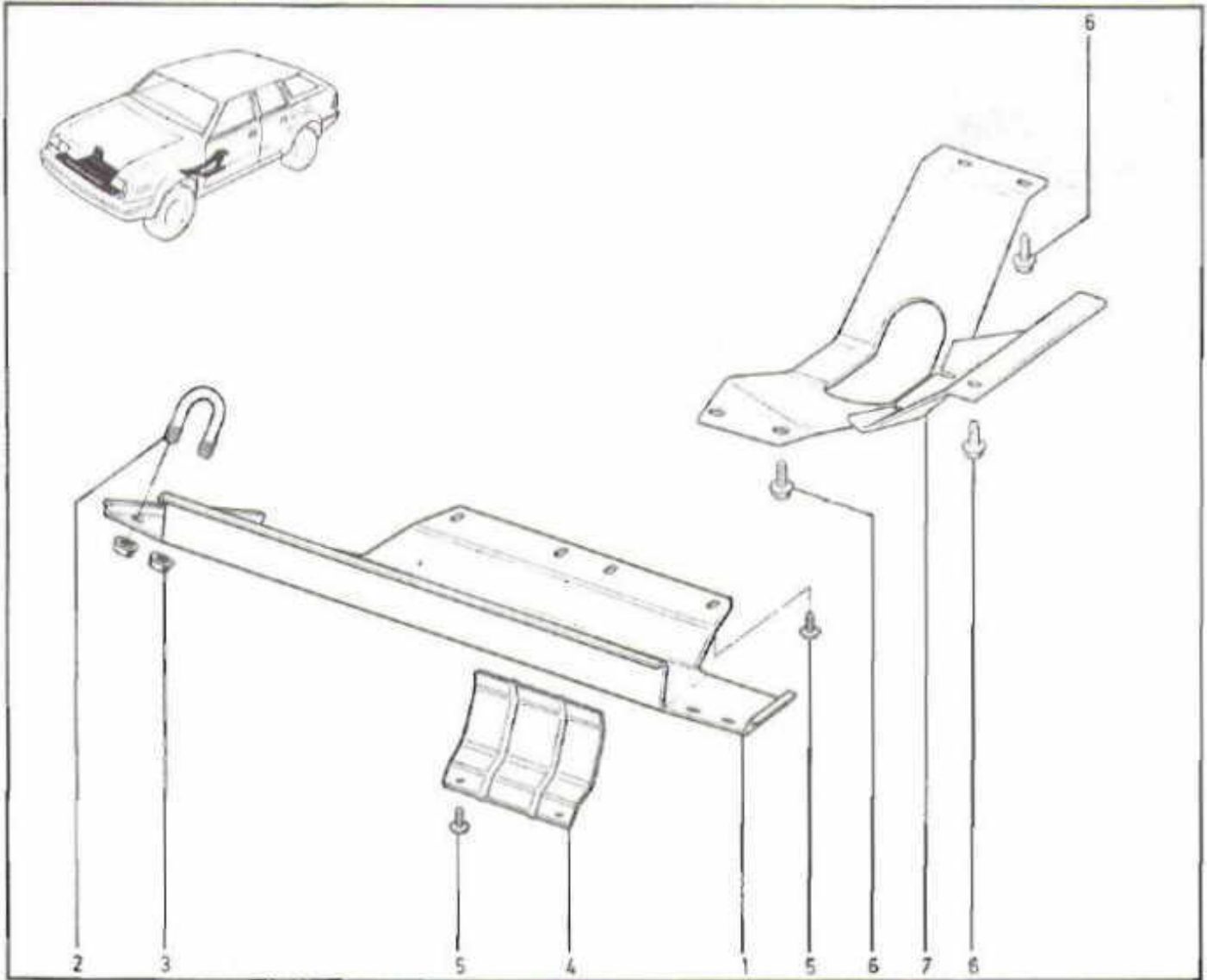

3M 952288

- 1 J3236 927 PLATE, Front Axle Skid
- 2 J3236 928 -2- U-BOLT
- 3 J4003 909 -4- NUT
- 4 J3241 045 PLATE, Vacuum Motor Skid
- 5 J4006 533 -6- SCREW
- 6 J4006 000 -5- BOLT
- 7 J3237 926 [WAT] PLATE, Transfer Case Skid
- J3238 048 [WMT] PLATE, Transfer Case Skid

[WAT] With automatic transmission  
[WMT] With manual transmission



# 41.20.1

P.C. 3

PANS, FLOOR

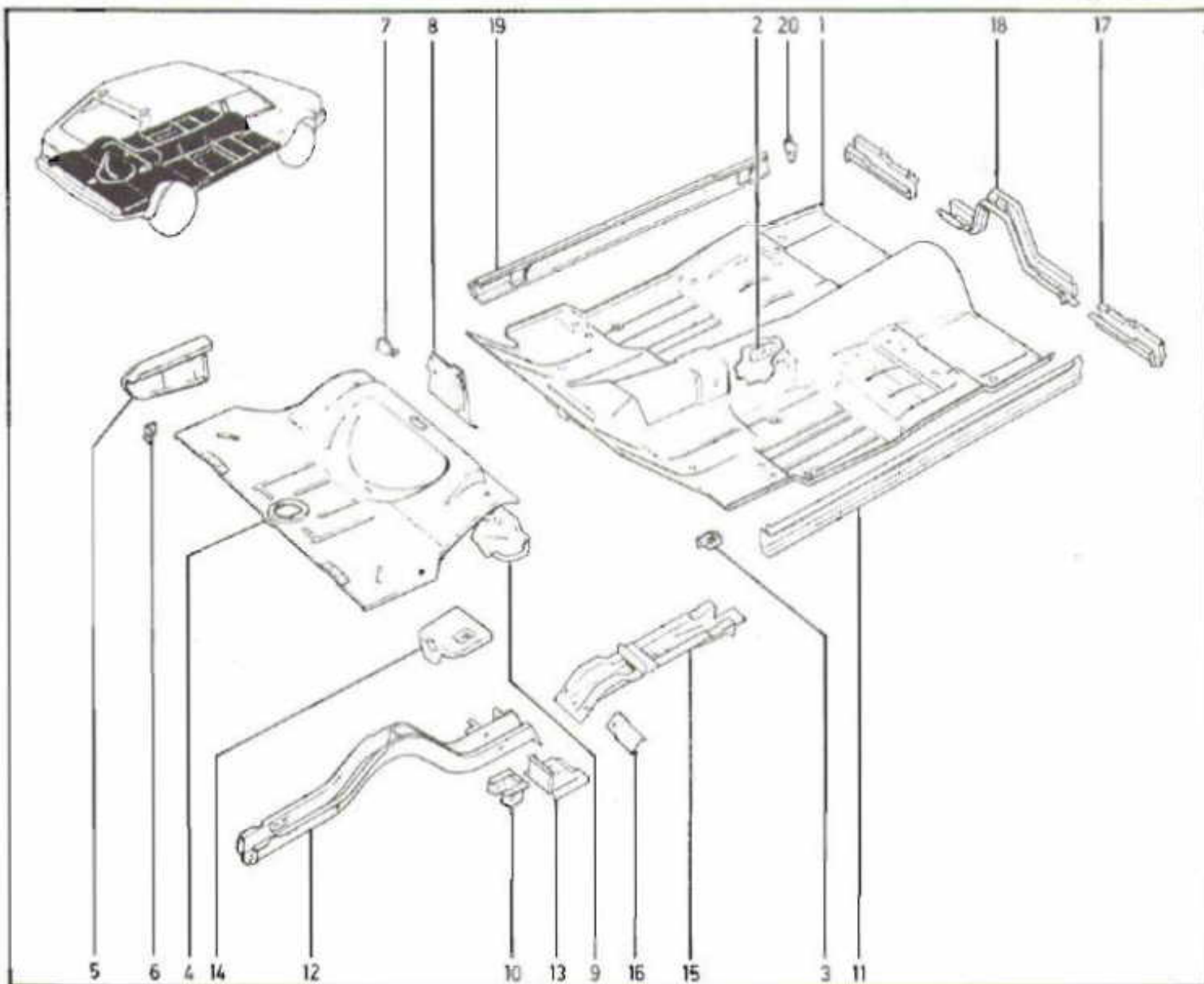

- |    |           |                              |    |           |                          |
|----|-----------|------------------------------|----|-----------|--------------------------|
| 1  | J8132 940 | PAN, Front Floor             | 12 | J8132 943 | [L] SILL, Rear Side      |
| 2  | J3657 770 | -2- REINFORCEMENT, Seatbelt  |    | J8132 942 | [R] SILL, Rear Side      |
| 3  | J3665 908 | -2- RETAINER, Rear Cushion   | 13 | J3714 247 | [L] BRACE, Side Sill     |
| 4  | J8131 646 | PAN, Rear Floor              |    | J3714 246 | [R] BRACE, Side Sill     |
| 5  | J3730 235 | [L] EXTENSION, Rear Pan      | 14 | J3741 335 | [L] REINFORCEMENT        |
|    | J3730 234 | [R] EXTENSION, Rear Pan      |    | J3741 334 | [R] REINFORCEMENT        |
| 6  | J3733 581 | [L] FILLER, Panel            | 15 | J6543 632 | -2- CHANNEL, Floor       |
|    | J3733 580 | [R] FILLER, Panel            | 16 | J3735 618 | -2- REINFORCEMENT, Seat  |
| 7  | J3215 343 | BRACKET, Spare Tire          | 17 | J3738 363 | [L] CROSSMEMBER, Sill    |
| 8  | J3616 573 | [L] EXTENSION, Shelf Panel   |    | J3738 362 | [R] CROSSMEMBER, Sill    |
|    | J3616 572 | [R] EXTENSION, Shelf Panel   | 18 | J3730 229 | CROSSMEMBER, Sill Center |
| 9  | J3714 251 | CROSSMEMBER, Shock           | 19 | J4487 391 | [L] COVER, Rocker Panel  |
| 10 | J3731 383 | [L] BRACKET, Spring Mounting |    | J4487 390 | [R] COVER, Rocker Panel  |
|    | J3731 382 | [R] BRACKET, Spring Mounting | 20 | J3615 359 | [L] FILLER, Rocker Panel |
| 11 | J8124 837 | [L] SILL, Front Side         |    | J3615 358 | [R] FILLER, Rocker Panel |
|    | J8133 300 | [R] SILL, Front Side         |    |           |                          |

[L] Left-hand part  
[R] Right-hand part

# 41.20.5

PC 3



## PANS, AUXILIARY FLOOR ... WAGON

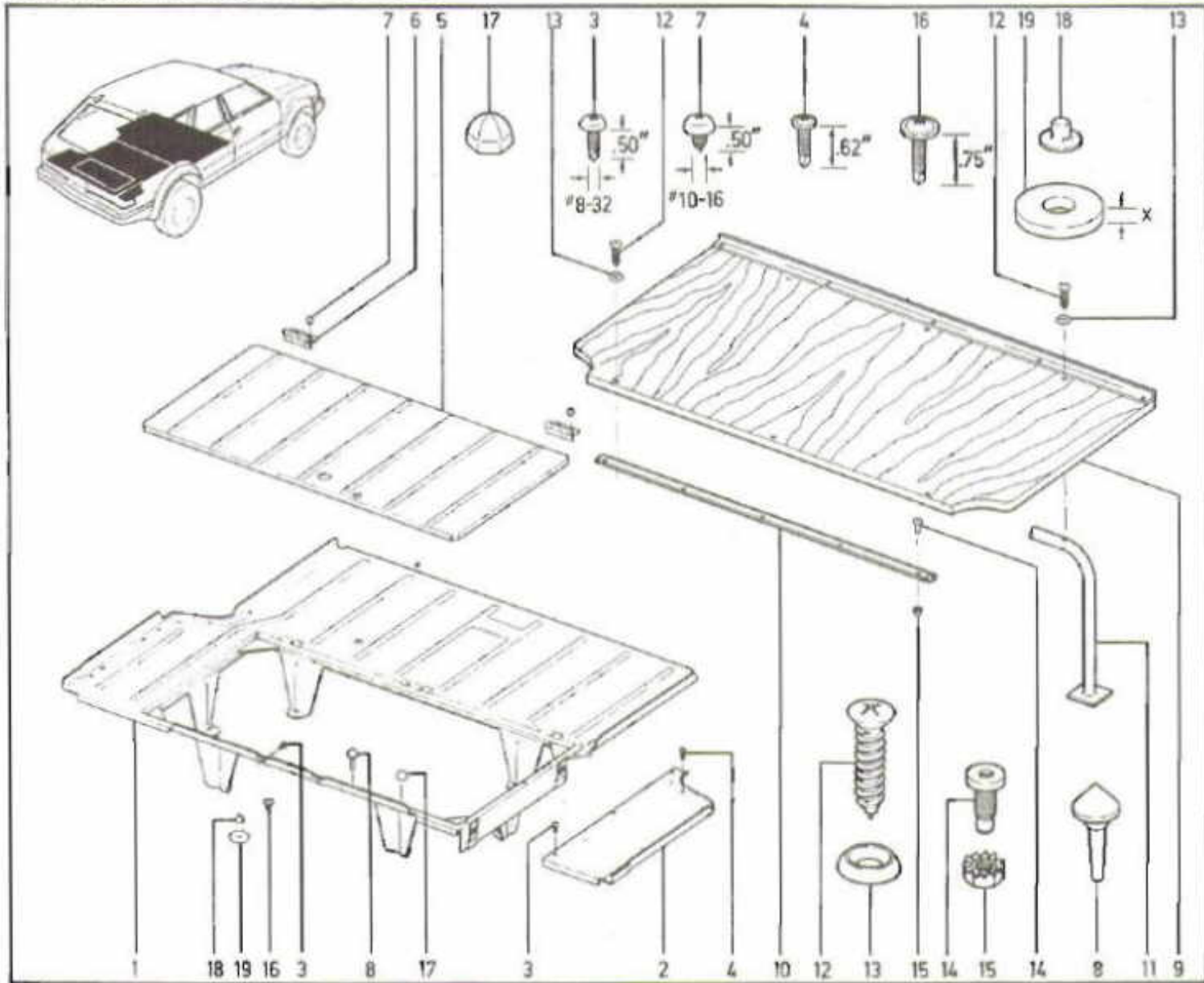

- 1 J3730 546
- 2 J3721 045
- 3 J4004 093
- 4 J4005 144
- 5 J6539 635
- 6 J3719 200
- 7 J8120 052
- 8 J4004 607
- 9 J3726 176
- 10 J3726 175

- PANEL, Auxiliary Floor
- [R] PANEL, Auxiliary Floor Side
- 11- SCREW
- 2- SCREW
- PANEL, Compartment Door
- 2- HINGE, Door Panel
- 12- SCREW
- 4- BUMPER, Door
- BOARD, Floor Extension
- SUPPORT, Board Rear

- 11 J3692 195
- 12 S9426 521
- 13 S0136 842
- 14 J4005 386
- 15 J0271 172
- 16 J4005 301
- 17 J9420 193
- 18 J4005 533
- 19 J4001 111
- J4001 194

- SUPPORT, Board Front
- 6- SCREW
- 6- SCREW
- 5- SCREW
- 5- NUT
- 4- SCREW
- 6- NUT, Acorn
- 2- NUT, Push
- (X=.125") -2- WASHER
- (X=.188") -2- WASHER





# 42.01.1

P.C. 3

## PANELS, COWL AND DASH

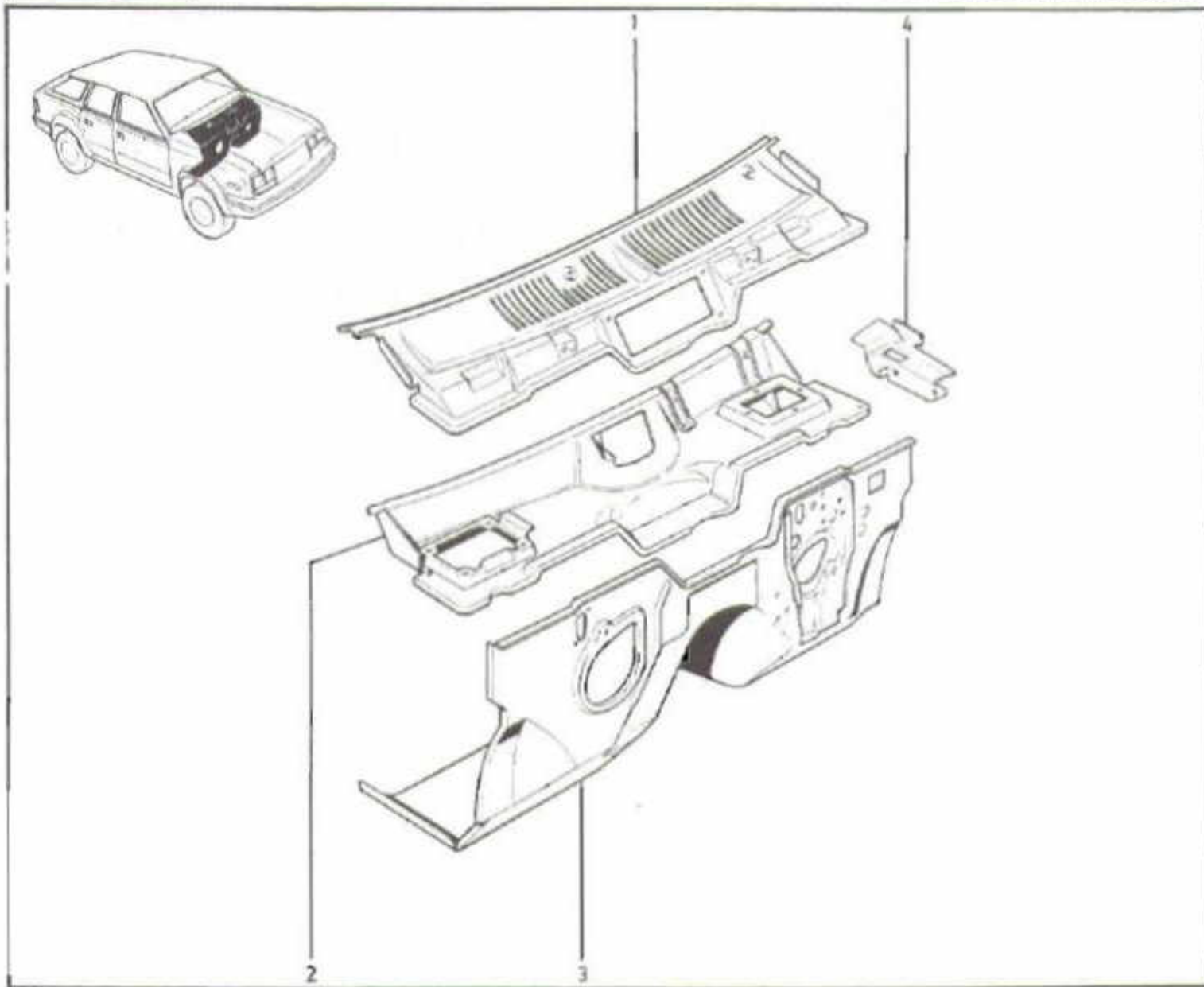

- |   |           |                            |
|---|-----------|----------------------------|
| 1 | J6544 444 | PANEL, Cowl Top            |
| 2 | J6544 443 | PANEL, Air Chamber         |
| 3 | J6545 682 | PANEL, Dash                |
| 4 | J3615 267 | [L] GUSSET, Cowl Top Panel |
|   | J3615 266 | [R] GUSSET, Cowl Top Panel |

[L] Left-hand part  
[R] Right-hand part



## PANELS, FRONT END INNER AND WHEELHOUSE

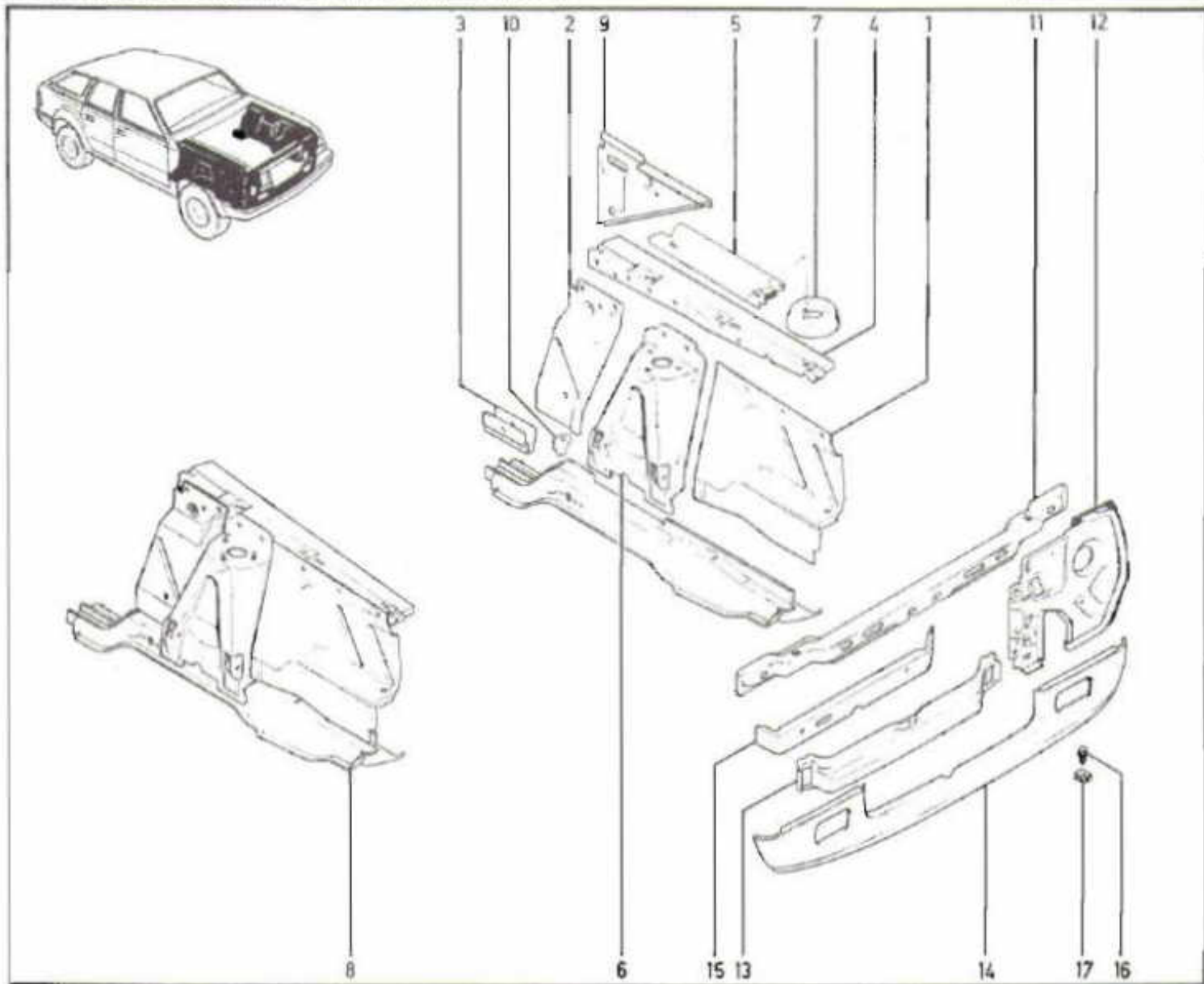

- |   |           |     |                           |    |           |     |                         |
|---|-----------|-----|---------------------------|----|-----------|-----|-------------------------|
| 1 | J3735 051 | [L] | PANEL, Wheelhouse Front   | 9  | J3635 741 | [L] | GUSSET, Front Pillar    |
|   | J3735 050 | [R] | PANEL, Wheelhouse Front   |    | J3635 740 | [R] | GUSSET, Front Pillar    |
| 2 | J6544 627 | [L] | PANEL, Wheelhouse Rear    | 10 | J3185 136 | -2- | BRACKET, Brake Hose     |
|   | J6544 626 | [R] | PANEL, Wheelhouse Rear    | 11 | J6542 014 |     | CROSSMEMBER, Air Baffle |
| 3 | J3738 049 | -2- | REINFORCEMENT, Wheelhouse | 12 | J3735 053 | [L] | BAFFLE, Radiator        |
| 4 | J6312 027 | [L] | BRACE, Wheelhouse         |    | J3735 052 | [R] | BAFFLE, Radiator        |
|   | J6312 026 | [R] | BRACE, Wheelhouse         | 13 | J3735 625 |     | CROSSMEMBER, Air Baffle |
| 5 | J3743 327 | [L] | BRACE, Wheelhouse         | 14 | J3689 594 |     | PANEL, Lower Splash     |
|   | J3743 326 | [R] | BRACE, Wheelhouse         | 15 | J3732 306 |     | REINFORCEMENT           |
| 6 | J6542 695 | [L] | BRACKET, Suspension       | 16 | J4002 359 | -4- | SCREW                   |
|   | J6545 882 | [R] | BRACKET, Suspension       | 17 | J4002 002 | -7- | NUT                     |
| 7 | J6304 093 | -2- | CUP, Spring Retainer      |    |           |     |                         |
| 8 | J6544 623 | [L] | PANEL ASSY, Wheelhouse    |    |           |     |                         |
|   | J6545 886 | [R] | PANEL ASSY, Wheelhouse    |    |           |     |                         |



**43.01.1**  
P.C. 3

PANELS, BODY SIDE ... SEDAN

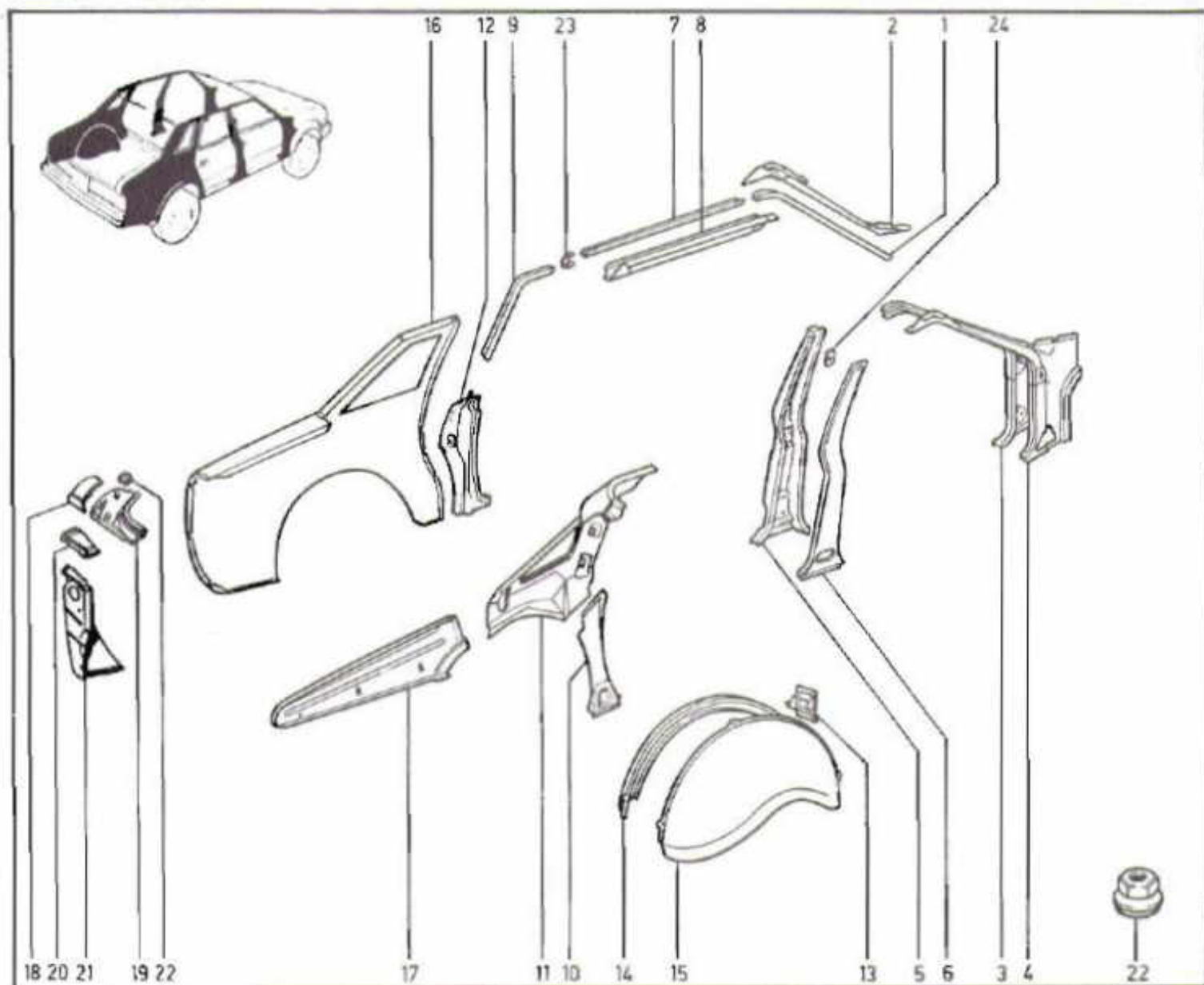

- |    |           |  |    |           |                                   |
|----|-----------|--|----|-----------|-----------------------------------|
| 1  | J3741 135 | [L] MOLDING, Drip                      | 13 | J3615 549 | [L] SUPPORT, Rail                 |
|    | J3741 134 | [R] MOLDING, Drip                      |    | J3733 142 | [R] SUPPORT, Rail                 |
| 2  | J3741 097 | [L] PILLAR, Hinge                      | 14 | J3739 007 | [L] PANEL, Wheelhouse Outer       |
|    | J3741 096 | [R] PILLAR, Hinge                      |    | J3739 006 | [R] PANEL, Wheelhouse Outer       |
| 3  | J6544 489 | [L] PILLAR, Hinge                      | 15 | J3615 579 | [L] PANEL, Wheelhouse Inner       |
|    | J6544 488 | [R] PILLAR, Hinge                      |    | J3615 578 | [R] PANEL, Wheelhouse Inner       |
| 4  | J6544 967 | [L] REINFORCEMENT, Pillar              | 16 | J8131 705 | (Fleet) [L] PANEL, Rear Quarter   |
|    | J6544 966 | [R] REINFORCEMENT, Pillar              |    | J8131 704 | (Fleet) [R] PANEL, Rear Quarter   |
| 5  | J6544 491 | [L] PILLAR, Center                     |    | J3730 263 | E/(Fleet) [L] PANEL, Rear Quarter |
|    | J6544 490 | [R] PILLAR, Center                     |    | J3730 262 | E/(Fleet) [R] PANEL, Rear Quarter |
| 6  | J3721 763 | [L] REINFORCEMENT, Pillar              | 17 | J3733 437 | [L] REINFORCEMENT, Panel          |
|    | J3721 762 | [R] REINFORCEMENT, Pillar              |    | J3733 436 | [R] REINFORCEMENT, Panel          |
| 7  | J3741 114 | -2- MOLDING, Drip                      | 18 | J8133 333 | [L] EXTENSION, Panel              |
| 8  | J3741 103 | [L] RAIL, Roof Side                    |    | J8133 332 | [R] EXTENSION, Panel              |
|    | J3741 102 | [R] RAIL, Roof Side                    | 19 | J3741 347 | [L] EXTENSION, Panel              |
| 9  | J3741 117 | [L] MOLDING, Drip                      |    | J3741 346 | [R] EXTENSION, Panel              |
|    | J3741 116 | [R] MOLDING, Drip                      | 20 | J3731 373 | [L] FILLER, Panel                 |
| 10 | J3631 035 | [L] FILLER, Panel                      |    | J3731 372 | [R] FILLER, Panel                 |
|    | J3631 034 | [R] FILLER, Panel                      | 21 | J3730 267 | [L] EXTENSION, Panel              |
| 11 | J8133 511 | (Fleet) [L] REINFORCEMENT, Roof Rail   |    | J3730 266 | [R] EXTENSION, Panel              |
|    | J8133 510 | (Fleet) [R] REINFORCEMENT, Roof Rail   | 22 | J4001 982 | -6- NUT                           |
|    | J8133 513 | E/(Fleet) [L] REINFORCEMENT, Roof Rail | 23 | J3721 614 | -2- COVER, Molding Joint          |
|    | J8133 512 | E/(Fleet) [R] REINFORCEMENT, Roof Rail | 24 | J3684 565 | -2- REINFORCEMENT, Seatbell       |
| 12 | J6544 523 | [L] EXTENSION, Panel                   |    |           |                                   |
|    | J6544 522 | [R] EXTENSION, Panel                   |    |           |                                   |





## PANELS, BODY SIDE ... WAGON

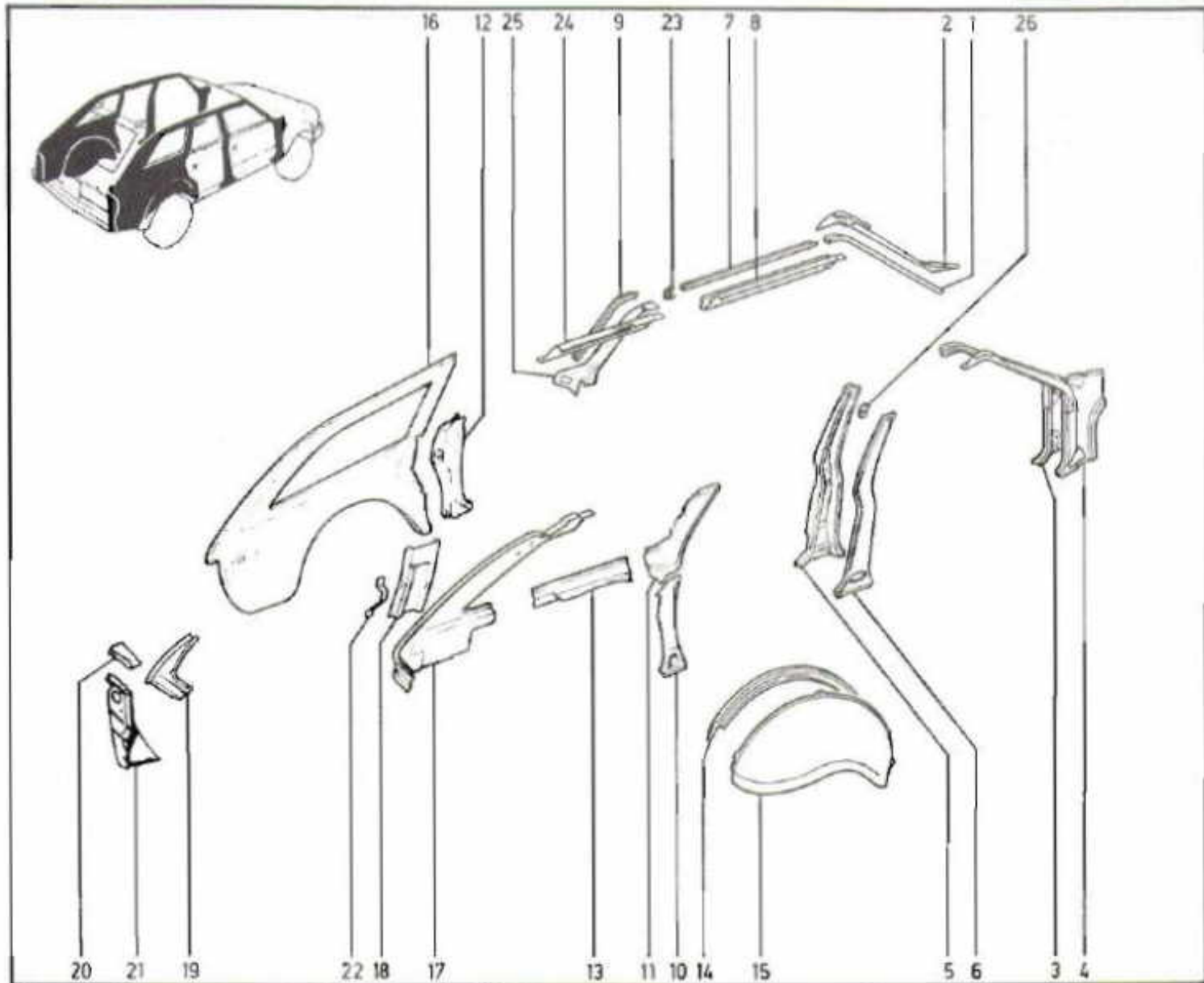

- |    |           |     |                       |    |           |     |                             |
|----|-----------|-----|-----------------------|----|-----------|-----|-----------------------------|
| 1  | J3741 135 | [L] | MOLDING, Drip         | 14 | J3739 007 | [L] | PANEL, Wheelhouse Outer     |
|    | J3741 134 | [R] | MOLDING, Drip         |    | J3739 006 | [R] | PANEL, Wheelhouse Outer     |
| 2  | J3741 097 | [L] | PILLAR, Hinge         | 15 | J3615 579 | [L] | PANEL, Wheelhouse Inner     |
|    | J3741 096 | [R] | PILLAR, Hinge         |    | J3615 578 | [R] | PANEL, Wheelhouse Inner     |
| 3  | J6544 489 | [L] | PILLAR, Hinge         | 16 | J3731 371 | [L] | PANEL, Rear Quarter         |
|    | J6544 488 | [R] | PILLAR, Hinge         |    | J3731 370 | [R] | PANEL, Rear Quarter         |
| 4  | J6544 967 | [L] | REINFORCEMENT, Pillar | 17 | J3734 147 | [L] | PILLAR, Lift Door Opening   |
|    | J6544 966 | [R] | REINFORCEMENT, Pillar |    | J3734 146 | [R] | PILLAR, Lift Door Opening   |
| 5  | J6544 491 | [L] | PILLAR, Center        | 18 | J3616 071 | [L] | BRACE, Belt Rail            |
|    | J6544 490 | [R] | PILLAR, Center        |    | J3616 070 | [R] | BRACE, Belt Rail            |
| 6  | J3721 763 | [L] | REINFORCEMENT, Pillar | 19 | J3741 345 | [L] | EXTENSION, Panel            |
|    | J3721 762 | [R] | REINFORCEMENT, Pillar |    | J3741 344 | [R] | EXTENSION, Panel            |
| 7  | J3741 114 |     | -2- MOLDING, Drip     | 20 | J3731 373 | [L] | FILLER, Panel               |
| 8  | J3741 103 | [L] | RAIL, Roof Side       |    | J3731 372 | [R] | FILLER, Panel               |
|    | J3741 102 | [R] | RAIL, Roof Side       | 21 | J3730 267 | [L] | EXTENSION, Panel            |
| 9  | J3741 117 | [L] | MOLDING, Drip         |    | J3730 266 | [R] | EXTENSION, Panel            |
|    | J3741 116 | [R] | MOLDING, Drip         | 22 | J3641 994 | [L] | -4- SUPPORT, Trim Panel     |
| 10 | J3632 049 | [L] | FILLER, Panel         |    | J3721 614 |     | -2- COVER, Molding Joint    |
|    | J3632 048 | [R] | FILLER, Panel         | 24 | J4489 171 | [L] | REINFORCEMENT, Roof Rail    |
| 11 | J3632 257 | [L] | REINFORCEMENT, Window |    | J4489 170 | [R] | REINFORCEMENT, Roof Rail    |
|    | J3632 256 | [R] | REINFORCEMENT, Window | 25 | J6544 519 | [L] | REINFORCEMENT, Roof Rail    |
| 12 | J6544 523 | [L] | EXTENSION, Panel      |    | J6544 518 | [R] | REINFORCEMENT, Roof Rail    |
|    | J6544 522 | [R] | EXTENSION, Panel      | 26 | J3684 565 |     | -2- REINFORCEMENT, Seatbelt |
| 13 | J3615 565 | [L] | RAIL, Rear Belt       |    |           |     |                             |
|    | J3615 564 | [R] | RAIL, Rear Belt       |    |           |     |                             |





# 44.20.1

P.C. 3

## PANELS, BODY REAR

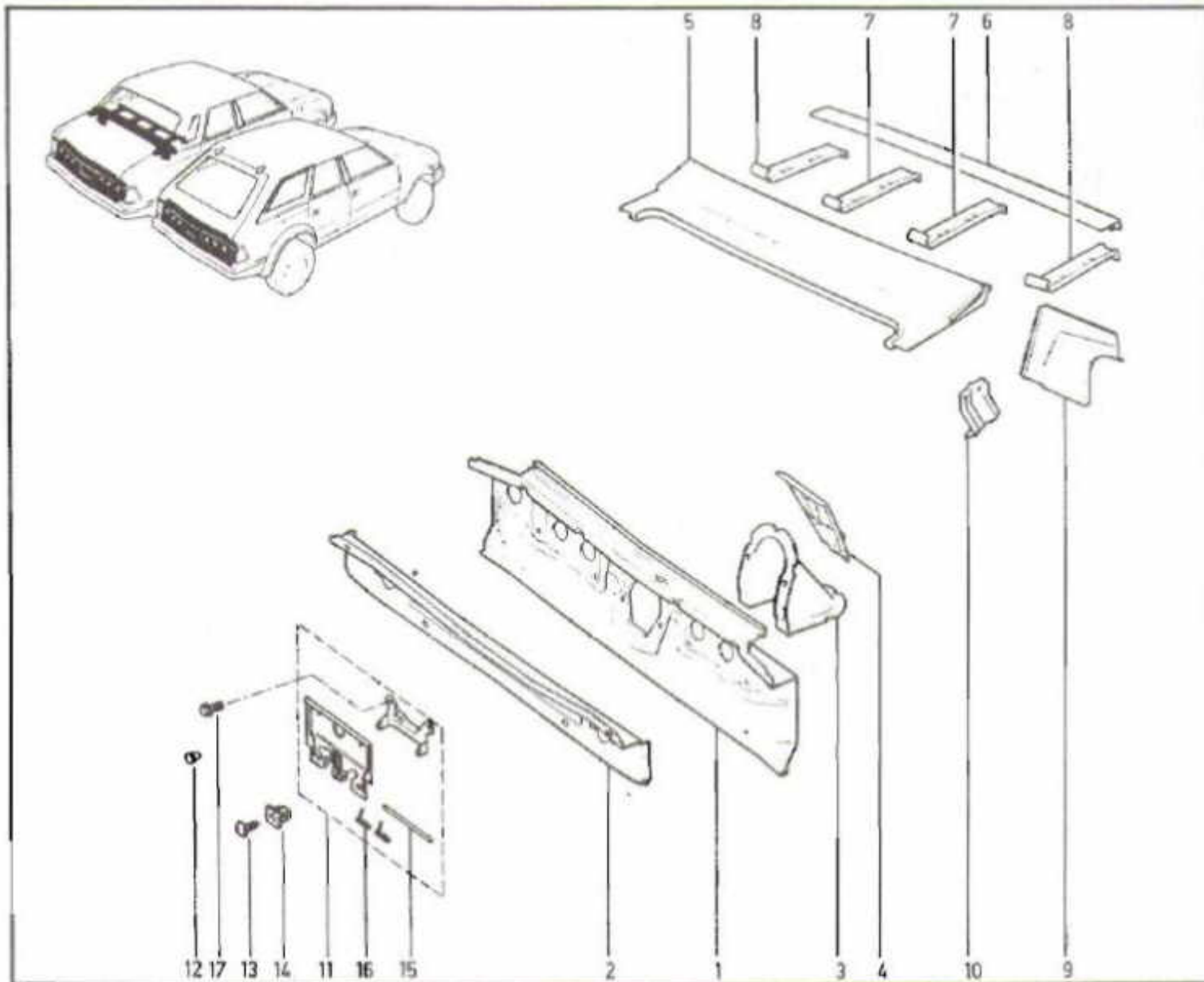

- |   |           |                                       |    |           |                                       |
|---|-----------|---------------------------------------|----|-----------|---------------------------------------|
| 1 | J8132 998 | PANEL, Lower Deck                     | 10 | J3615 568 | [Sed] [L] BRACKET, Deck Hinge Support |
| 2 | J3741 188 | SILL, Rear Cross                      |    | J3615 569 | [Sed] [R] BRACKET, Deck Hinge Support |
| 3 | J3732 676 | COVER, Center Panel                   | 11 | J3235 008 | BRACKET, License                      |
| 4 | J3730 298 | BRACE, Center Panel                   | 12 | J4000 101 | -2- BUMPER, License                   |
| 5 | J8133 007 | [Sed] PANEL, Upper Deck               | 13 | J4000 272 | -2- SCREW                             |
| 6 | J6304 634 | [Sed] SUPPORT, Shell Panel Front      | 14 | J4000 141 | -2- NUT                               |
| 7 | J3616 319 | [Sed] [L] SUPPORT, Shell Panel Center | 15 | J3190 716 | PIN                                   |
|   | J3816 318 | [Sed] [R] SUPPORT, Shell Panel Center | 16 | J3240 413 | [L] SPRING                            |
| 8 | J3616 317 | [Sed] [L] SUPPORT, Shell Panel Rear   |    | J3240 412 | [R] SPRING                            |
|   | J3616 316 | [Sed] [R] SUPPORT, Shell Panel Rear   | 17 | S0456 322 | -2- SCREW                             |
| 9 | J3615 581 | [Sed] [L] GUSSET, Shell Panel         |    |           |                                       |
|   | J3615 580 | [Sed] [R] GUSSET, Shell Panel         |    |           |                                       |

[Sed] Sedan body type  
 [L] Left-hand part  
 [R] Right-hand part



## PANELS AND VINYL COVERS, ROOF

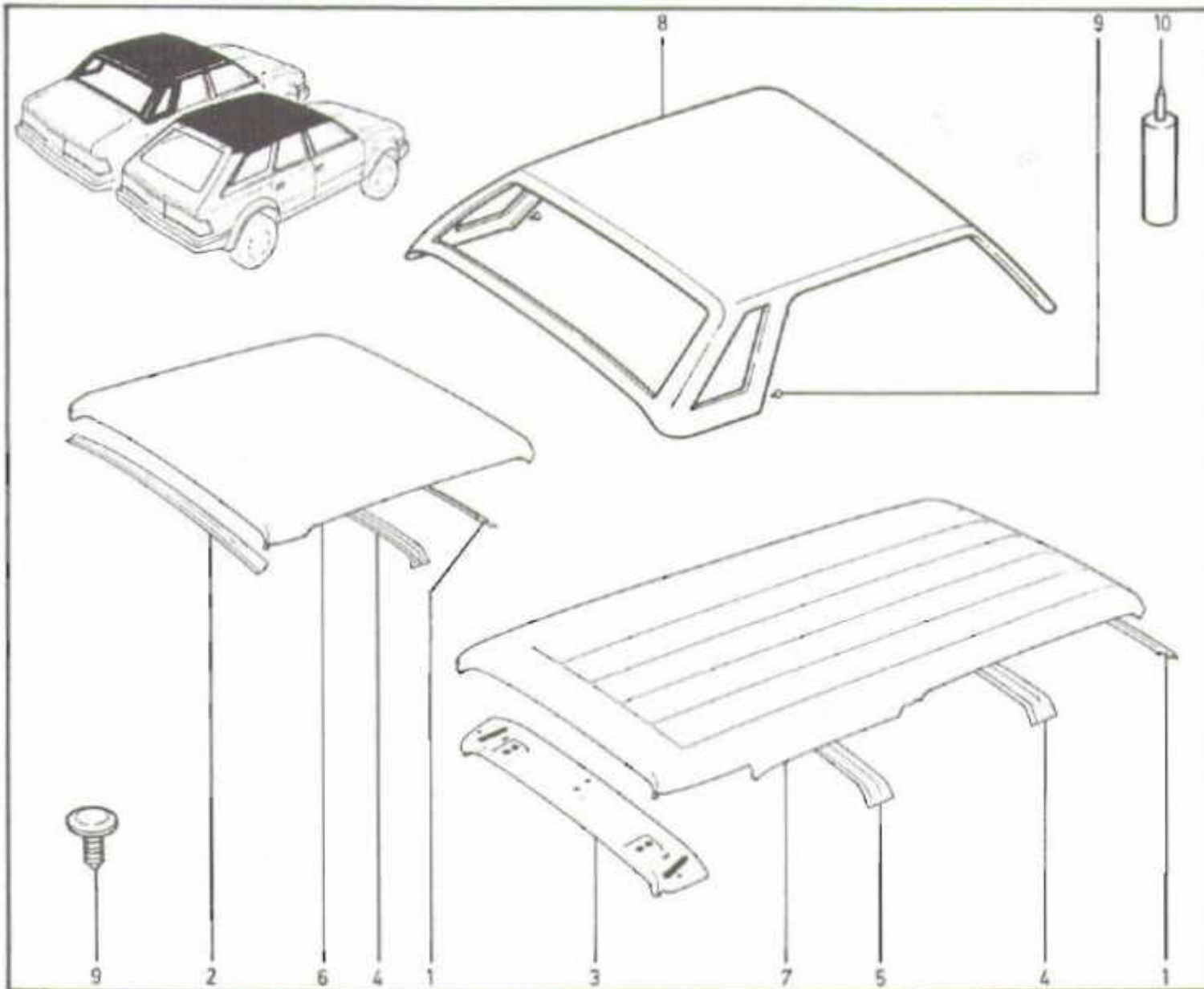

- |    |           |                                    |
|----|-----------|------------------------------------|
| 1  | J3615 410 | PANEL, Windshield Header           |
| 2  | J3721 044 | FRAME, Rear Window Upper           |
| 3  | J6541 986 | HEADER, Rear                       |
| 4  | J3615 394 | SUPPORT, Roof                      |
| 5  | J3632 255 | SUPPORT, Roof                      |
| 6  | J3741 079 | (Fleet) PANEL, Roof                |
|    | J3741 082 | E/(Fleet) PANEL, Roof              |
| 7  | J3741 080 | PANEL, Roof                        |
| 8  | 39000 081 | (Almond) COVER, Vinyl Roof         |
|    | 35012 219 | (Beige) COVER, Vinyl Roof          |
|    | J3734 072 | (Black) COVER, Vinyl Roof          |
|    | J3742 013 | (a) (Med. Blue) COVER, Vinyl Roof  |
|    | 35008 432 | (b) (Med. Blue) COVER, Vinyl Roof  |
|    | J3742 014 | (a) (Slate Blue) COVER, Vinyl Roof |
|    | 35008 433 | (b) (Slate Blue) COVER, Vinyl Roof |
|    | 35008 433 | (c) (Dk. Blue) COVER, Vinyl Roof   |
|    | 39000 082 | (Garnet) COVER, Vinyl Roof         |
|    | J3742 018 | (Gold) COVER, Vinyl Roof           |
|    | 39000 083 | (Honey) COVER, Vinyl Roof          |
|    | J3742 012 | (Silver) COVER, Vinyl Roof         |
|    | J3734 070 | (White) COVER, Vinyl Roof          |
| 9  | J4004 262 | FASTENER, Push                     |
| 10 | J8125 154 | SEALER, Vinyl Roof                 |



# 46.01.1

P.C. 3

## FENDERS, FRONT

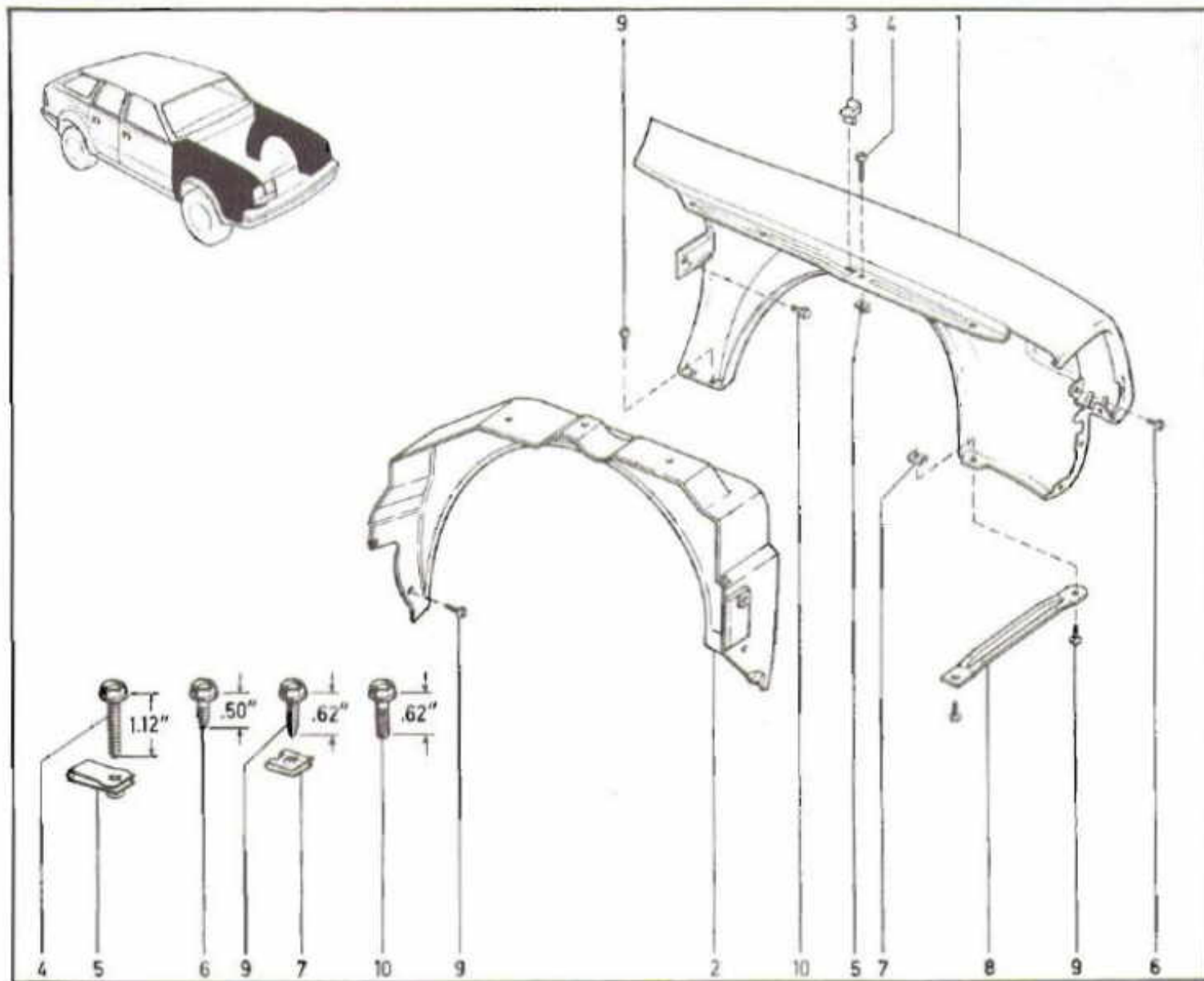

- |    |           |                                  |
|----|-----------|----------------------------------|
| 1  | J6542 825 | [L] FENDER                       |
|    | J6542 824 | [R] FENDER                       |
| 2  | J3743 607 | [L] [MR] PANEL, Inner Protective |
|    | J3743 606 | [R] [MR] PANEL, Inner Protective |
| 3  | J3603 811 | -AR- BUMPER, Hood                |
| 4  | J4004 455 | -8- SCREW                        |
| 5  | J4004 208 | -8- NUT                          |
| 6  | J9426 241 | -4- SCREW                        |
| 7  | J4002 002 | -2- NUT                          |
| 8  | J3737 392 | -2- BRACE                        |
| 9  | J4002 359 | -AR- SCREW                       |
| 10 | J4005 063 | -2- BOLT                         |

[L] Left-hand part  
 [R] Right-hand part  
 [MR] Part must be modified to fit this application

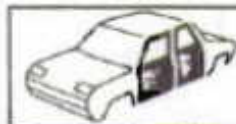

## DOORS, FRONT AND REAR

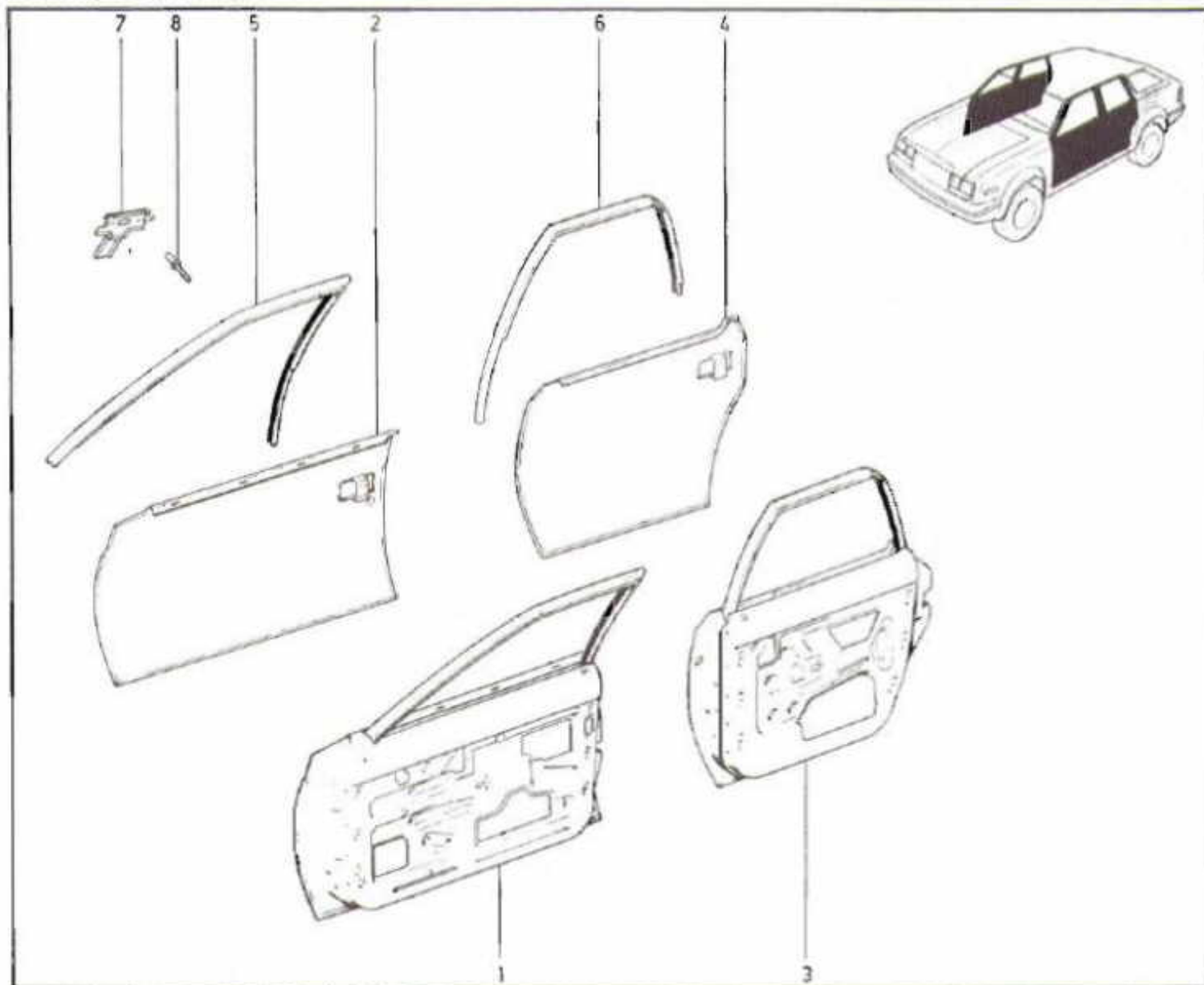

- |   |           |     |                         |
|---|-----------|-----|-------------------------|
| 1 | J6543 659 | [L] | DOOR                    |
|   | J6543 658 | [R] | DOOR                    |
| 2 | J6543 675 | [L] | PANEL, Front Door Outer |
|   | J8132 980 | [R] | PANEL, Front Door Outer |
| 3 | J6544 563 | [L] | DOOR                    |
|   | J6544 562 | [R] | DOOR                    |
| 4 | J8132 985 | [L] | PANEL, Rear Door Outer  |
|   | J8132 984 | [R] | PANEL, Rear Door Outer  |
| 5 | J3741 127 | [L] | FRAME, Window           |
|   | J3741 126 | [R] | FRAME, Window           |
| 6 | J6544 569 | [L] | FRAME, Window           |
|   | J6544 568 | [R] | FRAME, Window           |
| 7 | J3738 724 | -2- | REINFORCEMENT, Mirror   |
| 8 | J4002 185 | -4- | RIVET                   |

[L] Left-hand part  
[R] Right-hand part





**48.01.1**  
P.C. 3

**HOOD, LATCH AND HINGES**

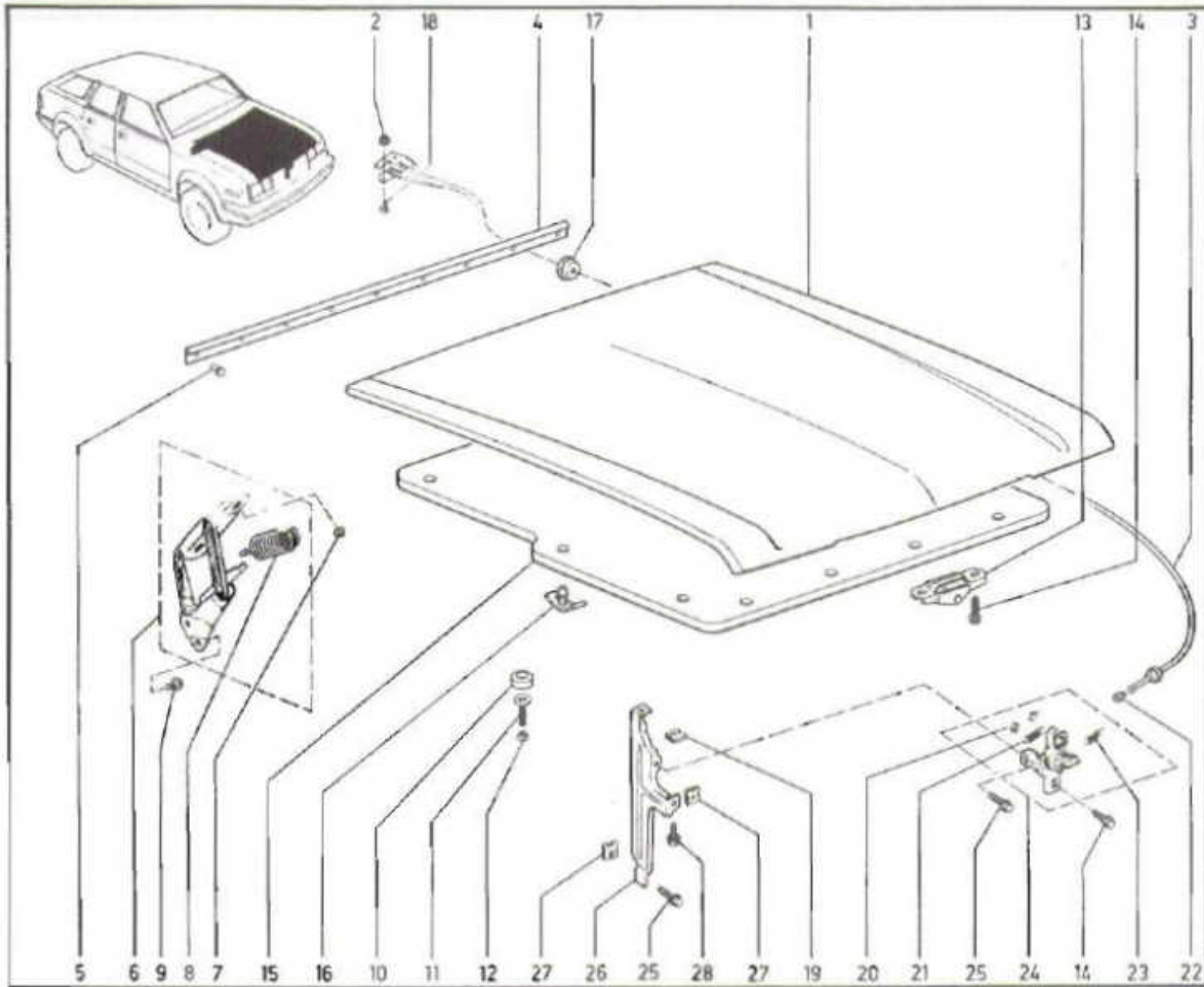

- |    |           |                       |    |           |                  |
|----|-----------|-----------------------|----|-----------|------------------|
| 1  | J8132 944 | (a) E/(Sport) HOOD    | 15 | J3689 867 | INSULATION, Hood |
|    | J8132 945 | (a) (Sport) [MR] HOOD | 16 | J4005 513 | -14- FASTENER    |
|    | J8132 945 | (b) [MR] HOOD         | 17 | J4000 329 | GROMMET          |
| 2  | J4004 587 | -2- NUT, Lock         | 18 | J8120 054 | SCREW            |
| 3  | J3697 380 | CABLE, Hood Release   | 19 | S0445 388 | CLIP             |
| 4  | J3631 058 | SEAL, Hood To Cowl    | 20 | J3696 995 | [L] SPRING       |
| 5  | J4004 262 | -9- FASTENER          |    | J3696 996 | [R] SPRING       |
| 6  | J3697 285 | [L] HINGE, Hood       | 21 | J3696 998 | SPRING           |
|    | J3697 284 | [R] HINGE, Hood       | 22 | J4005 281 | GROMMET          |
| 7  | J4004 706 | -4- NUT               | 23 | J3729 267 | SPRING           |
| 8  | J3631 054 | -2- SPRING            | 24 | J3714 202 | LATCH, Hood      |
| 9  | J4004 455 | -AR- SCREW            | 25 | S0157 731 | -AR- SCREW       |
| 10 | J4000 256 | -2- BUMPER, Hood      | 26 | J3721 106 | SUPPORT          |
| 11 | J4000 476 | -2- SCREW             | 27 | J4004 201 | -2- NUT          |
| 12 | J4004 587 | -2- NUT               | 28 | S9433 347 | SCREW            |
| 13 | J3696 991 | STRIKER, Latch        |    |           |                  |
| 14 | J4003 069 | -5- SCREW             |    |           |                  |

[MR] Part must be modified to fit this application  
 [L] Left-hand part  
 [R] Right-hand part



## DECK LID, LATCH AND HINGES ... SEDAN

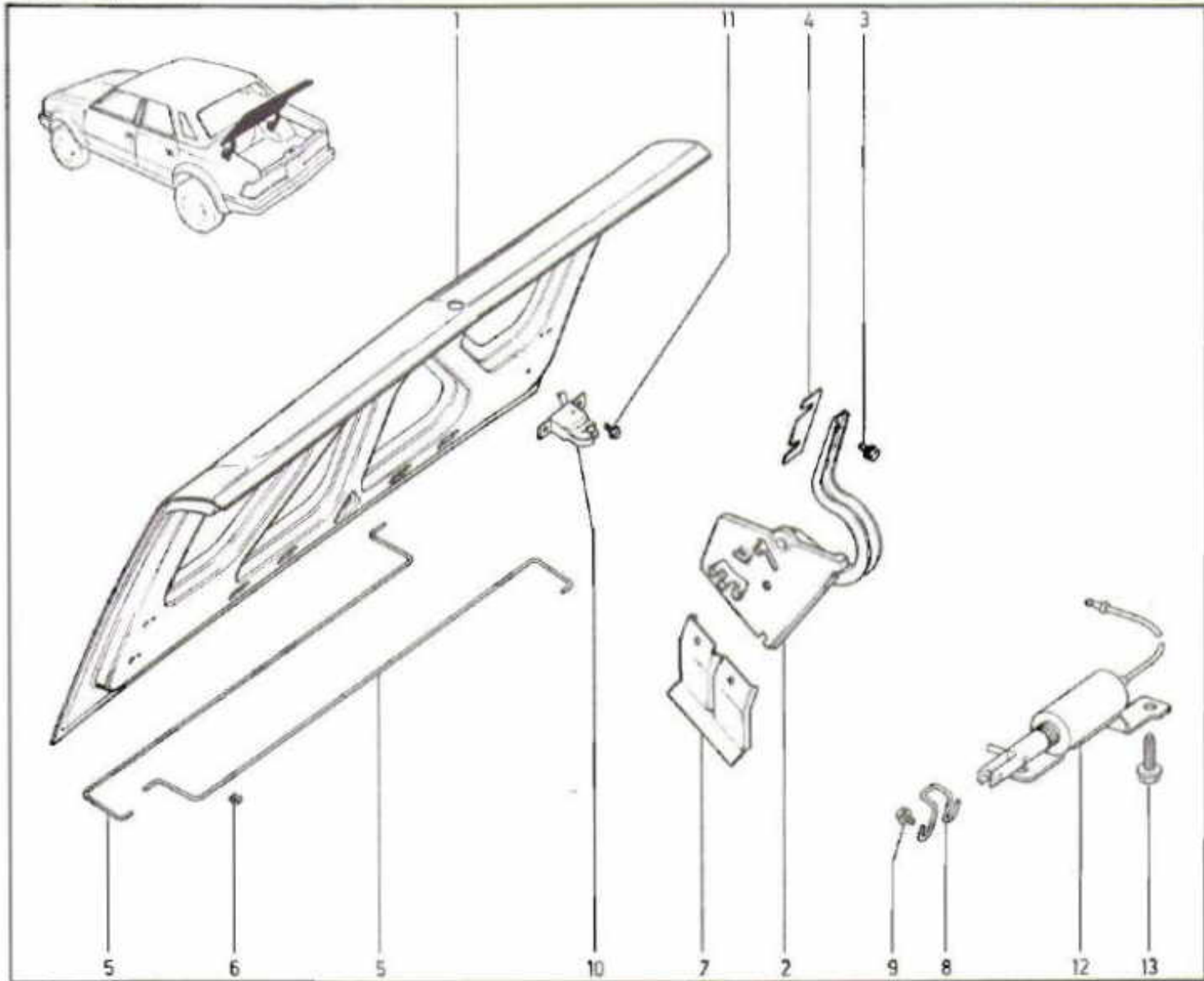

- |    |           |                            |
|----|-----------|----------------------------|
| 1  | J8132 986 | PANEL, Deck Lid            |
| 2  | J3615 849 | [L] HINGE, Deck Lid        |
|    | J3615 848 | [R] HINGE, Deck Lid        |
| 3  | J4004 455 | -4- SCREW                  |
| 4  | J3600 342 | -4- SHIM, Hinge            |
| 5  | J3615 402 | -2- ROD, Hinge Torque      |
| 6  | J4004 105 | CLIP, Torque Rod           |
| 7  | J3615 569 | [L] BRACKET, Hinge Support |
|    | J3615 568 | [R] BRACKET, Hinge Support |
| 8  | J3616 109 | STRIKER, Deck Lid          |
| 9  | J4004 255 | -2- SCREW                  |
| 10 | J3731 626 | LATCH, Deck Lid            |
| 11 | S0186 493 | -3- SCREW                  |
| 12 | J3728 128 | SOLENOID, Deck Lid Release |
| 13 | S0456 322 | -2- SCREW                  |



# 48.01.6

P.C. 3

## LIFT DOOR, LATCH AND HINGES ... WAGON

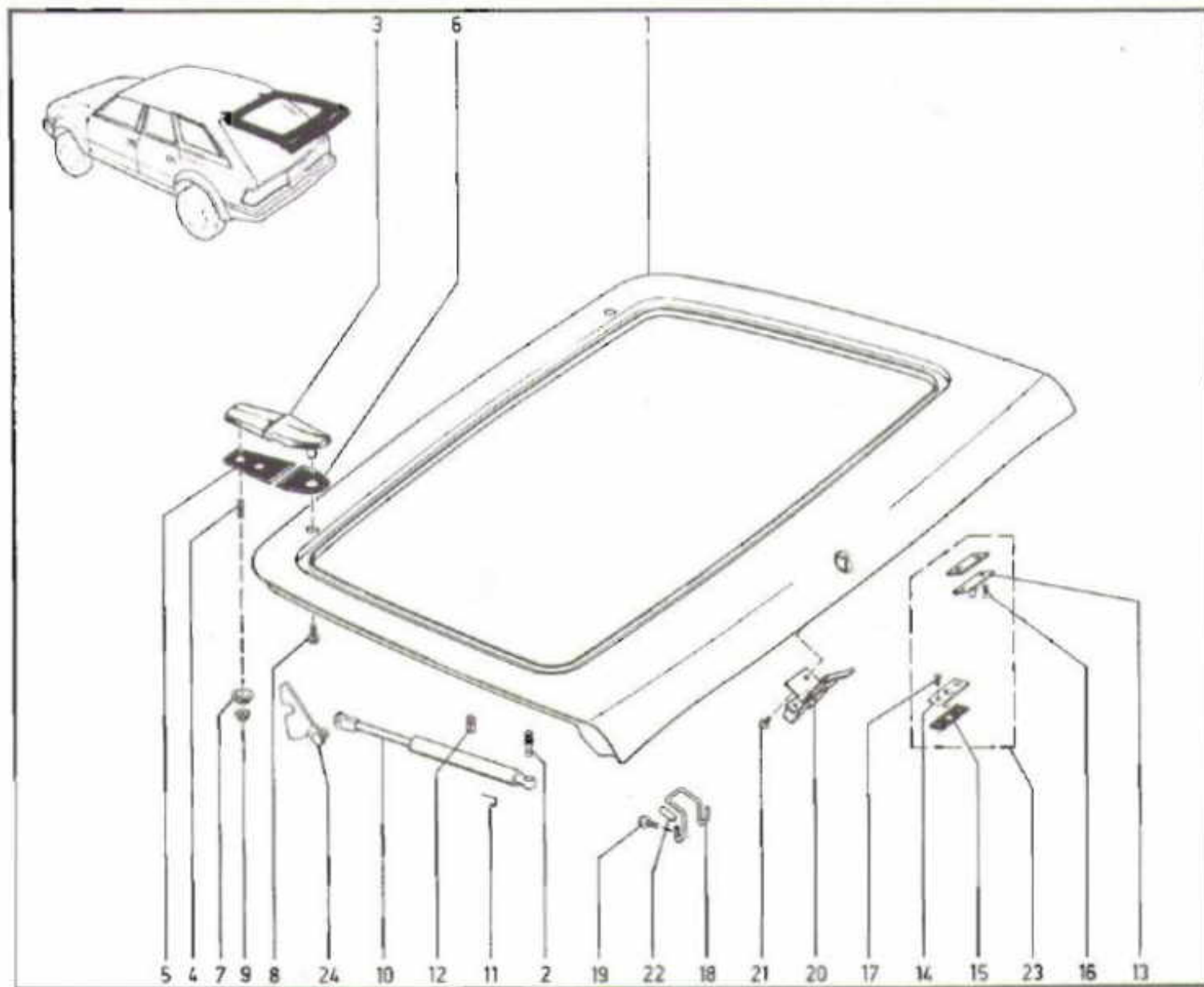

- |    |           |                           |    |           |                        |
|----|-----------|---------------------------|----|-----------|------------------------|
| 1  | J8132 988 | DOOR, Lift                | 13 | J3657 866 | PIN, Dowel             |
| 2  | J3679 831 | -2- STUD, Ball            | 14 | J3657 862 | GUIDE, Dowel Pin       |
| 3  | J3633 543 | [L] HINGE, Lift Door      | 15 | J3657 863 | GASKET, Pin Guide      |
|    | J3735 280 | [R] HINGE, Lift Door      | 16 | J4005 439 | -2- SCREW              |
| 4  | J4001 617 | -4- STUD                  | 17 | J4004 452 | -2- SCREW              |
| 5  | J3633 548 | -2- GASKET, Hinge         | 18 | J3616 108 | STRIKER, Latch         |
| 6  | J3633 550 | [L] GASKET, Hinge         | 19 | J4004 255 | -2- SCREW              |
|    | J3735 281 | [R] GASKET, Hinge         | 20 | J3616 091 | LATCH, Lift Door       |
| 7  | J3633 553 | -4- SPACER                | 21 | S0186 493 | -3- SCREW              |
| 8  | J4005 137 | -2- SCREW                 | 22 | J3662 609 | SLEEVE, Latch Striker  |
| 9  | J0271 184 | -4- NUT                   | 23 | J8121 425 | GUIDE KIT, Anti-Rattle |
| 10 | J3697 960 | -2- SUPPORT, Lift Door    | 24 | J8128 363 | [L] BRACKET, Support   |
| 11 | J3679 830 | -4- CLIP                  |    | J8128 362 | [R] BRACKET, Support   |
| 12 | J8128 361 | -4- WEDGE, Stud Retaining |    |           |                        |

[L] Left-hand part  
[R] Right-hand part



# 50.10.1

#C.3

## LATCHES, DOOR

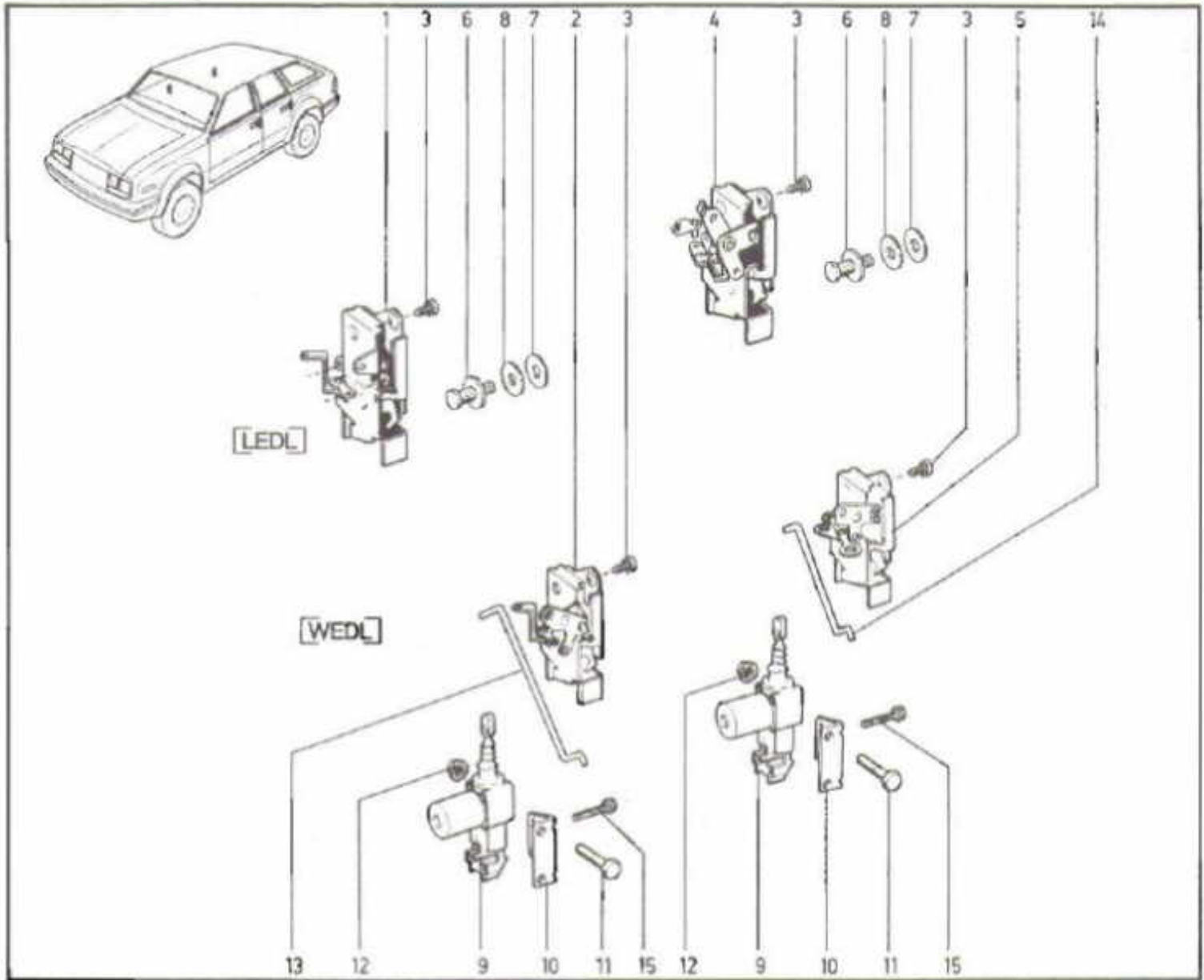

- |   |           |            |                   |    |           |                         |
|---|-----------|------------|-------------------|----|-----------|-------------------------|
| 1 | J3661 539 | [L] [LEDL] | LATCH, Door       | 7  | J4002 073 | -4- WASHER, Nylon       |
|   | J3661 538 | [R] [LEDL] | LATCH, Door       | 8  | J4002 057 | -AR- WASHER             |
| 2 | J3719 479 | [L] [WEDL] | LATCH, Door       | 9  | J8134 627 | -4- ACTUATOR, Door Lock |
|   | J3719 478 | [R] [WEDL] | LATCH, Door       | 10 | J3719 474 | -4- BRACKET, Actuator   |
| 3 | J4005 991 |            | -12- SCREW        | 11 | J0180 016 | -8- SCREW               |
| 4 | J3661 547 | [L] [LEDL] | LATCH, Door       | 12 | J4005 423 | -8- NUT                 |
|   | J3661 546 | [R] [LEDL] | LATCH, Door       | 13 | J3719 758 | -2- ROD, Actuator       |
| 5 | J3719 761 | [L] [WEDL] | LATCH, Door       | 14 | J3721 502 | -2- ROD, Actuator       |
|   | J3719 760 | [R] [WEDL] | LATCH, Door       | 15 | J8134 670 | -AR- SCREW              |
| 6 | J3657 930 |            | -4- STRIKER, Door |    |           |                         |

[L] Left-hand part  
 [LEDL] Less electric door locks  
 [R] Right-hand part  
 [WEDL] With electric door locks



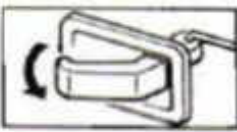

**50.40.1**  
P.C. 3

RODS, DOOR LATCH

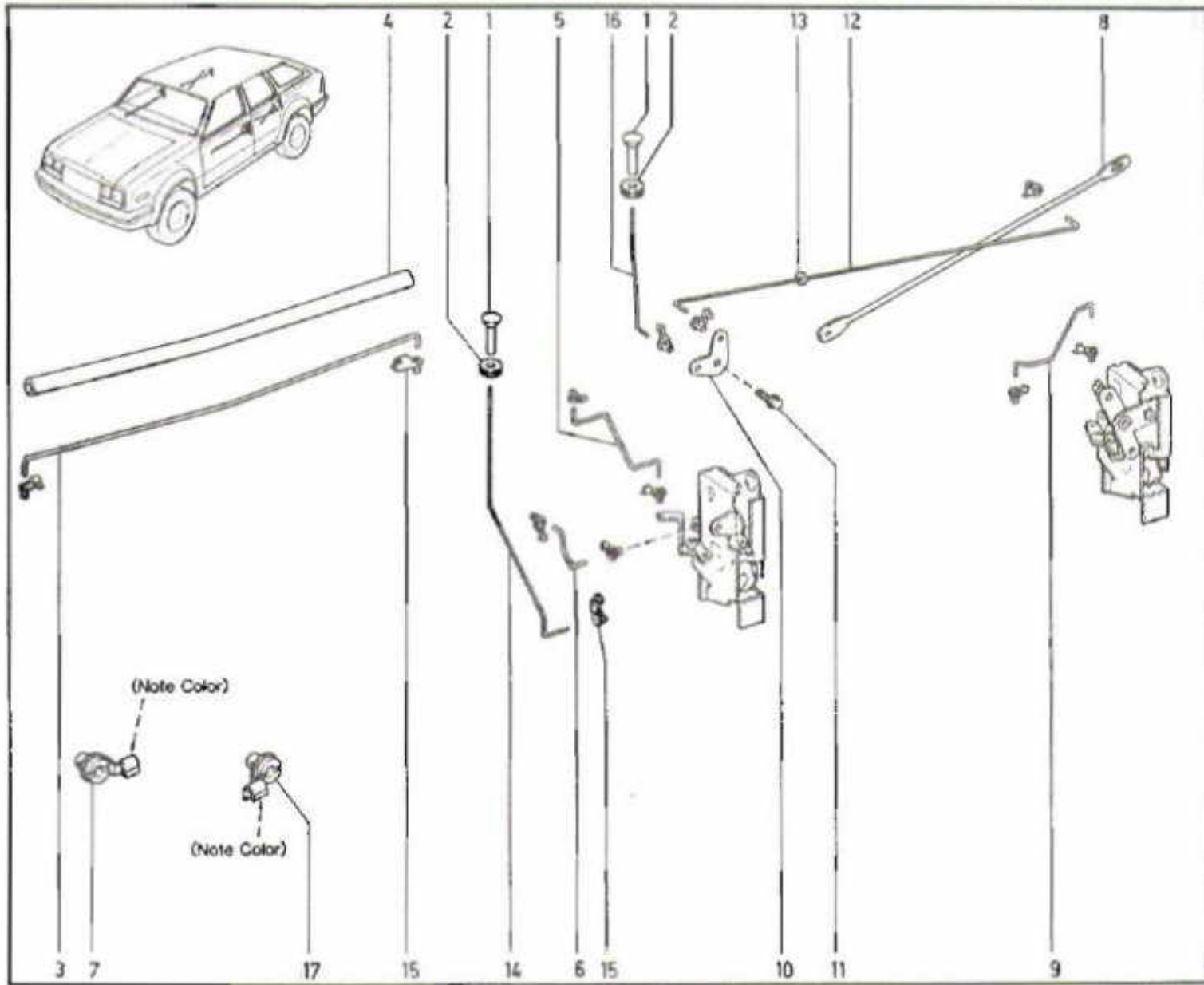

- |   |           |                             |    |           |                              |
|---|-----------|-----------------------------|----|-----------|------------------------------|
| 1 | J3742 792 | -4- BUTTON, Lock            | 10 | J3631 412 | -2- BELL CRANK, Locking      |
| 2 | J3742 839 | -4- GROMMET, Lock Button    | 11 | J0440 405 | -2- SCREW                    |
| 3 | J3667 481 | [L] ROD, Remote Control     | 12 | J3631 414 | -2- ROD, Locking             |
|   | J3667 480 | [R] ROD, Remote Control     | 13 | J3632 362 | -2- SILENCER                 |
| 4 | J3729 656 | [MR] -AR- SLEEVE            | 14 | J3742 789 | [L] ROD, Locking             |
| 5 | J3714 392 | -2- ROD, Latch Release      |    | J3742 788 | [R] ROD, Locking             |
| 6 | J3631 651 | [L] ROD, Lock Cylinder      | 15 | J4003 673 | [L] CLIP                     |
|   | J3631 650 | [R] ROD, Lock Cylinder      |    | J4003 672 | [R] CLIP                     |
| 7 | J4004 533 | (Gold) CLIP (INCL. BUSHING) | 16 | J3742 794 | -2- ROD, Locking             |
| 8 | J3719 696 | -2- ROD, Remote Control     | 17 | J4004 532 | (Black) CLIP (INCL. BUSHING) |
| 9 | J3631 647 | [L] ROD, Latch Release      |    |           |                              |
|   | J3631 646 | [R] ROD, Latch Release      |    |           |                              |

[L] Left-hand part  
 [R] Right-hand part  
 [MR] Part must be modified to fit this application



**50.40.1**

P.C. 3

RODS, DOOR LATCH

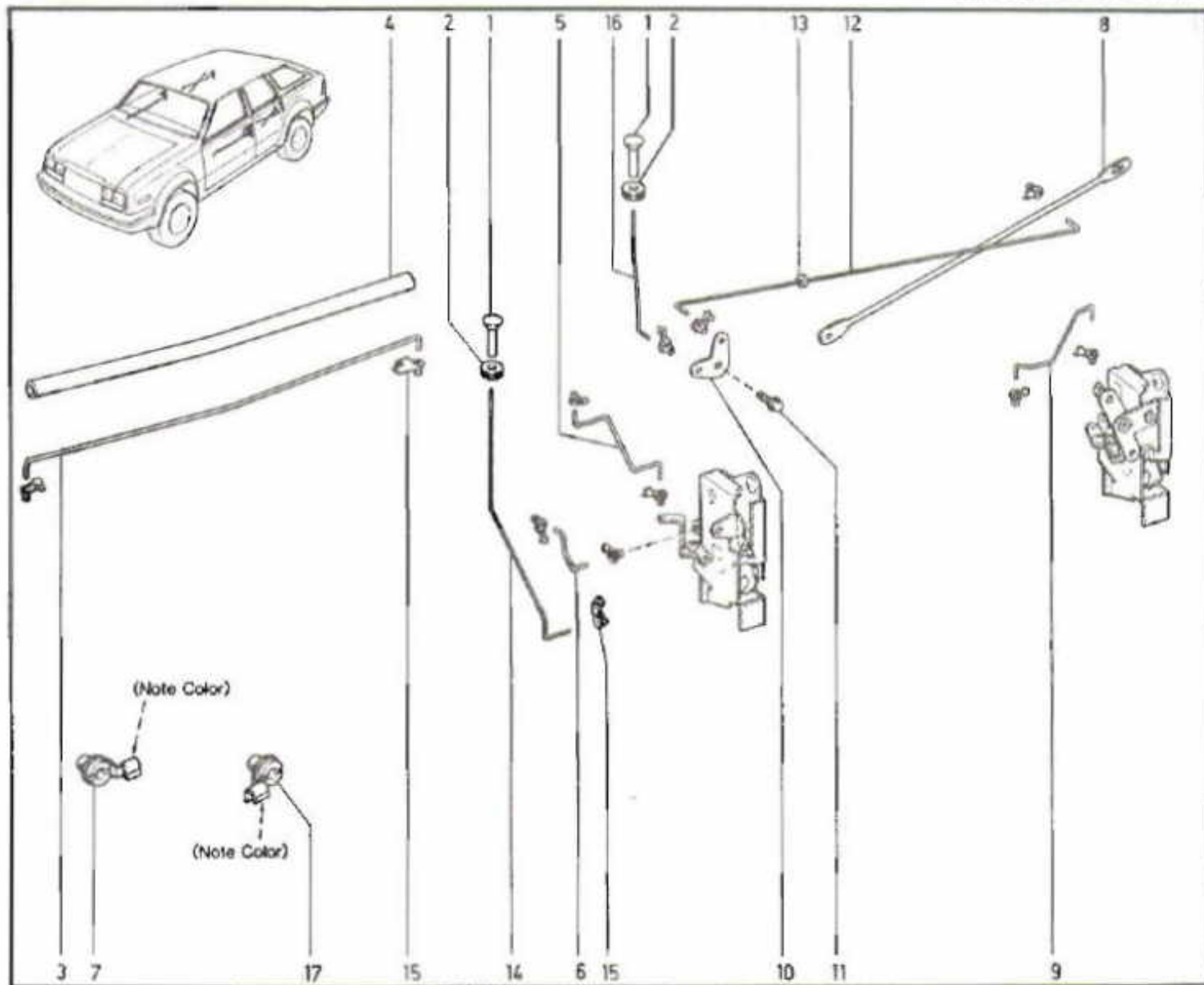

(Note Color)

(Note Color)

- |   |           |                             |    |           |                              |
|---|-----------|-----------------------------|----|-----------|------------------------------|
| 1 | J3742 792 | -4- BUTTON, Lock            | 10 | J3631 412 | -2- BELLCRANK, Locking       |
| 2 | J3742 839 | -4- GROMMET, Lock Button    | 11 | J0440 405 | -2- SCREW                    |
| 3 | J3667 481 | [L] ROD, Remote Control     | 12 | J3631 414 | -2- ROD, Locking             |
|   | J3667 480 | [R] ROD, Remote Control     | 13 | J3632 362 | -2- SILENCER                 |
| 4 | J3729 656 | [MR] -AR- SLEEVE            | 14 | J3742 789 | [L] ROD, Locking             |
| 5 | J3714 392 | -2- ROD, Latch Release      |    | J3742 788 | [R] ROD, Locking             |
| 6 | J3631 651 | [L] ROD, Lock Cylinder      | 15 | J4003 673 | [L] CLIP                     |
|   | J3631 650 | [R] ROD, Lock Cylinder      |    | J4003 672 | [R] CLIP                     |
| 7 | J4004 533 | (Gold) CLIP (INCL. BUSHING) | 16 | J3742 794 | -2- ROD, Locking             |
| 8 | J3719 696 | -2- ROD, Remote Control     | 17 | J4004 532 | (Black) CLIP (INCL. BUSHING) |
| 9 | J3631 647 | [L] ROD, Latch Release      |    |           |                              |
|   | J3631 646 | [R] ROD, Latch Release      |    |           |                              |

[L] Left-hand part  
 [R] Right-hand part  
 [MR] Part must be modified to fit this application



## SWITCHES, DOOR LOCK AND WINDOW ... ELECTRIC

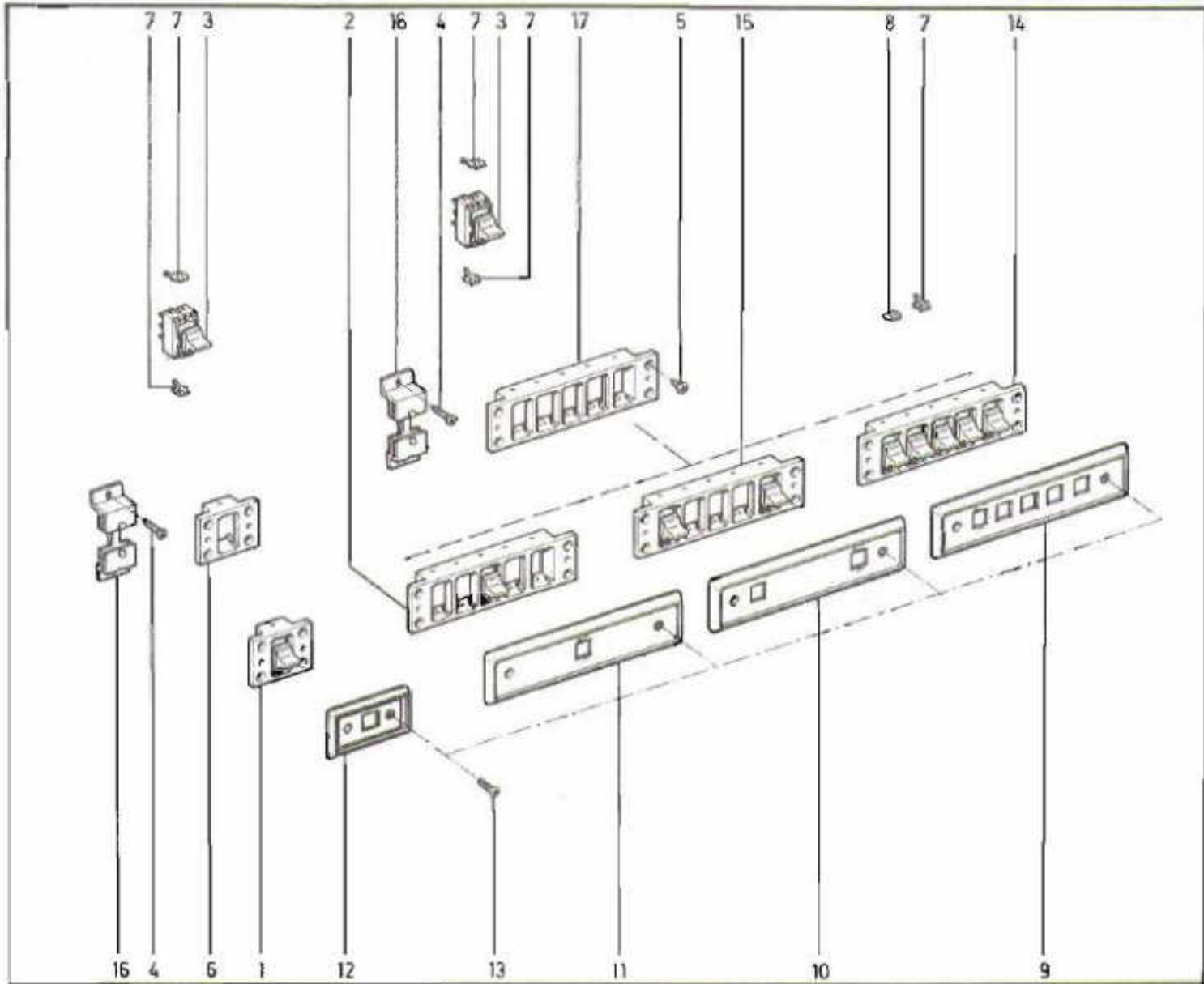

- |   |           |                            |    |           |                               |
|---|-----------|----------------------------|----|-----------|-------------------------------|
| 1 | J3719 090 | -2- SWITCH ASSY, Window    | 10 | J3734 398 | OVERLAY                       |
| 2 | J3728 032 | -2- SWITCH ASSY, Door Lock | 11 | J3731 895 | -2- OVERLAY                   |
| 3 | J3728 042 | -AR- SWITCH, Window        | 12 | J3731 890 | -2- OVERLAY                   |
|   | J3728 042 | -AR- SWITCH, Door Lock     | 13 | J4006 544 | -AR- SCREW                    |
| 4 | J4489 491 | -AR- SCREW                 | 14 | J3728 030 | SWITCH ASSY, Door Lock/Window |
| 5 | J9416 327 | -AR- SCREW                 | 15 | J3728 048 | SWITCH ASSY, Door Lock/Window |
| 6 | J3602 413 | -2- HOUSING, Switch        | 16 | J3734 396 | -AR- RETAINER, Switch         |
| 7 | J4006 536 | -AR- CLIP                  | 17 | J3602 415 | -2- HOUSING, Switch           |
| 8 | J4006 546 | -AR- CLIP                  |    |           |                               |
| 9 | J3731 893 | OVERLAY                    |    |           |                               |



**50.60.1**  
P.C. 3

REGULATOR, DOOR GLASS ... MANUAL

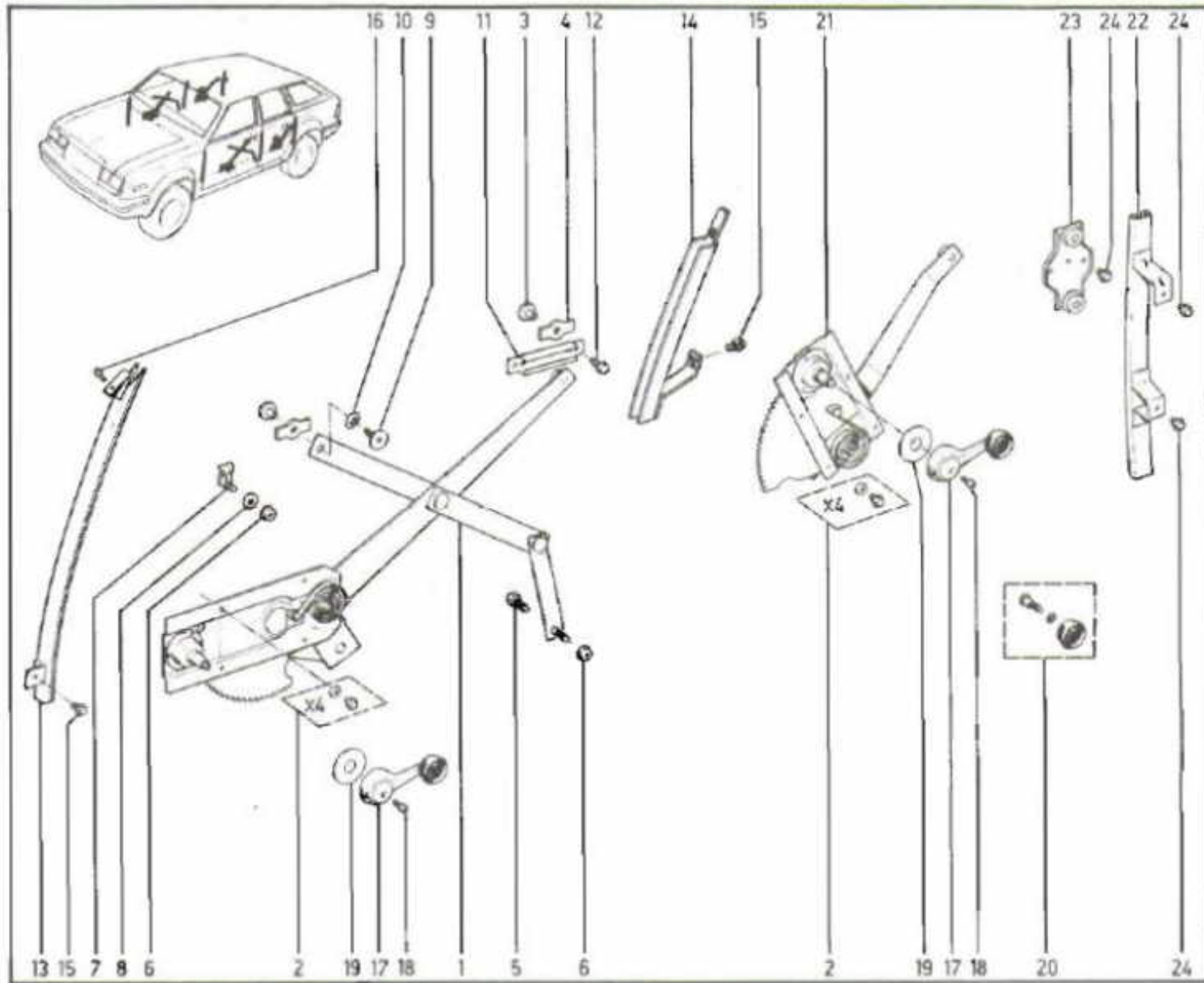

- |    |           |                               |    |           |                              |
|----|-----------|-------------------------------|----|-----------|------------------------------|
| 1  | J3740 995 | [L] REGULATOR, Glass          | 14 | J3661 901 | [L] GUIDE, Door Glass        |
|    | J3740 994 | [R] REGULATOR, Glass          |    | J3661 900 | [R] GUIDE, Door Glass        |
| 2  | J8130 358 | -4- FASTENER KIT              | 15 | J4002 203 | -4- SCREW                    |
| 3  | J4004 743 | -6- FASTENER, Regulator Outer | 16 | J9991 774 | -2- SCREW                    |
| 4  | J4005 714 | -6- FASTENER, Regulator Inner | 17 | J3726 992 | -4- HANDLE, Regulator        |
| 5  | J3686 445 | -2- BOLT, Shoulder            | 18 | J4005 969 | -4- SCREW                    |
| 6  | J4004 469 | -4- NUT, Lock                 | 19 | J3613 467 | -4- WASHER, Nylon            |
| 7  | J3675 043 | -2- STOP, Glass               | 20 | J8134 422 | -AR- KNOB KIT                |
| 8  | J3108 995 | -2- WASHER, Bite              | 21 | J3719 319 | [L] REGULATOR, Glass         |
| 9  | J4004 741 | -2- BOLT, Shoulder            |    | J3719 318 | [R] REGULATOR, Glass         |
| 10 | J4004 687 | -2- WASHER, Wave              | 22 | J3631 370 | -2- CHANNEL, Window Guide    |
| 11 | J3714 414 | -2- GUIDE, Regulator Arm      | 23 | J3631 377 | -2- PLATE ASSY, Guide Roller |
| 12 | J8123 059 | -4- SCREW                     | 24 | J4002 028 | -8- SCREW                    |
| 13 | J3631 383 | [L] GUIDE, Door Glass         |    |           |                              |
|    | J3631 362 | [R] GUIDE, Door Glass         |    |           |                              |

[L] Left-hand part  
[R] Right-hand part





## REGULATOR, DOOR GLASS ... ELECTRIC

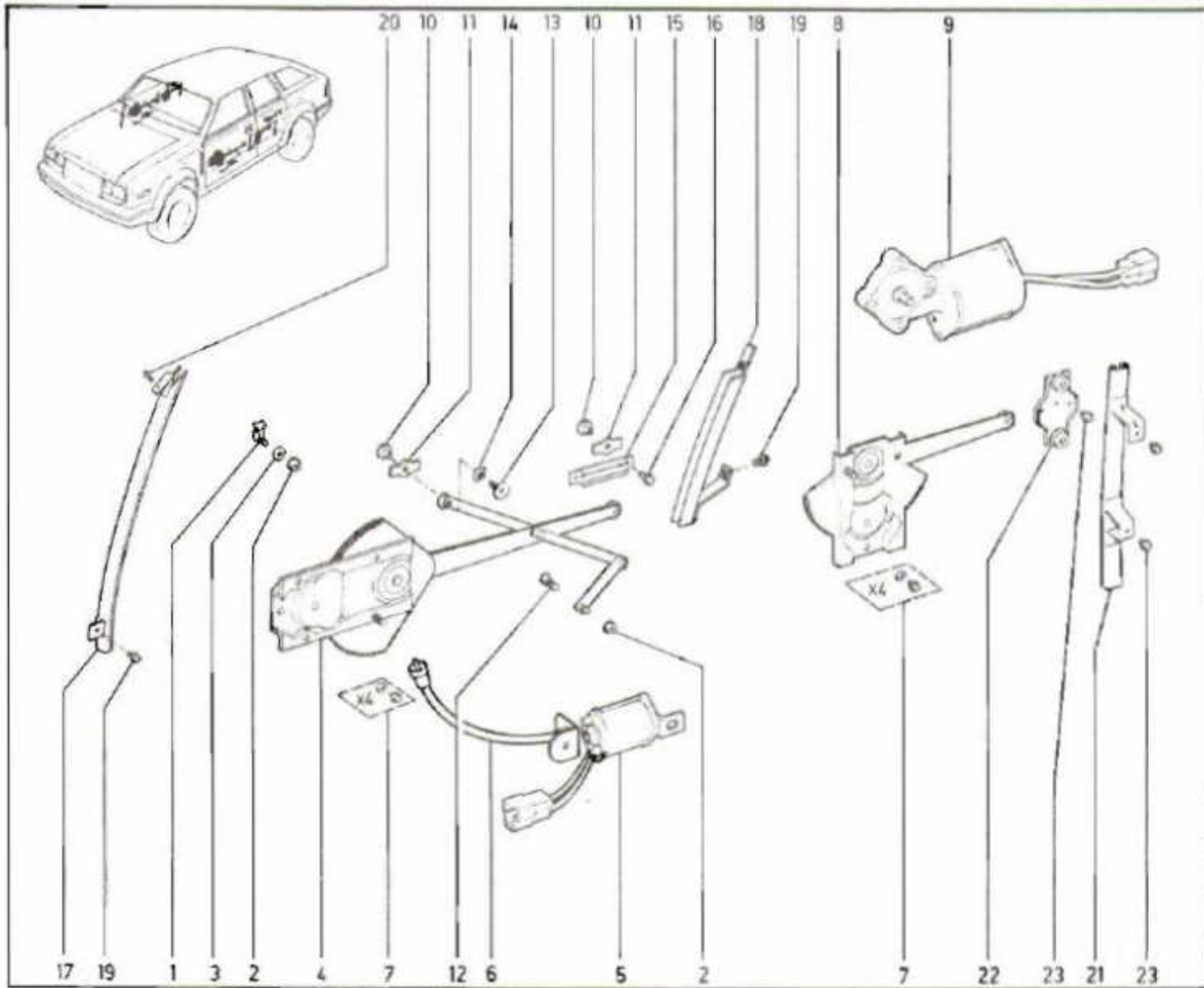

- |    |           |                               |    |           |                              |
|----|-----------|-------------------------------|----|-----------|------------------------------|
| 1  | J3732 584 | -2- STOP, Glass               | 13 | J4004 741 | -2- BOLT, Shoulder           |
| 2  | J4004 469 | -4- NUT, Lock                 | 14 | J4004 687 | -2- WASHER, Wave             |
| 3  | J3108 995 | -2- WASHER, Bite              | 15 | J3714 414 | -2- GUIDE, Regulator Arm     |
| 4  | J8132 929 | [L] REGULATOR, Glass          | 16 | J8123 059 | -4- SCREW                    |
|    | J8132 928 | [R] REGULATOR, Glass          | 17 | J3631 363 | [L] GUIDE, Door Glass        |
| 5  | J8132 880 | -2- MOTOR, Electric Window    |    | J3631 362 | [R] GUIDE, Door Glass        |
| 6  | J8132 881 | -2- CABLE, Drive              | 18 | J3661 901 | [L] GUIDE, Door Glass        |
| 7  | J8130 358 | -4- FASTENER KIT              |    | J3661 900 | [R] GUIDE, Door Glass        |
| 8  | J8132 581 | [L] REGULATOR, Glass          | 19 | J4002 203 | -4- SCREW                    |
|    | J8132 580 | [R] REGULATOR, Glass          | 20 | J9991 774 | -2- SCREW                    |
| 9  | J3743 079 | [L] MOTOR, Electric Window    | 21 | J3631 370 | -2- CHANNEL, Window Guide    |
|    | J3743 078 | [R] MOTOR, Electric Window    | 22 | J3631 377 | -2- PLATE ASSY, Guide Roller |
| 10 | J4004 743 | -6- FASTENER, Regulator Outer | 23 | J4002 028 | -8- SCREW                    |
| 11 | J4005 714 | -6- FASTENER, Regulator Inner |    |           |                              |
| 12 | J3686 445 | -2- BOLT, Shoulder            |    |           |                              |

[L] Left-hand part  
[R] Right-hand part

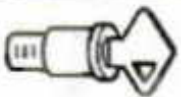

**53.01.1**  
P.C. 3

**LOCKS AND KEYS**

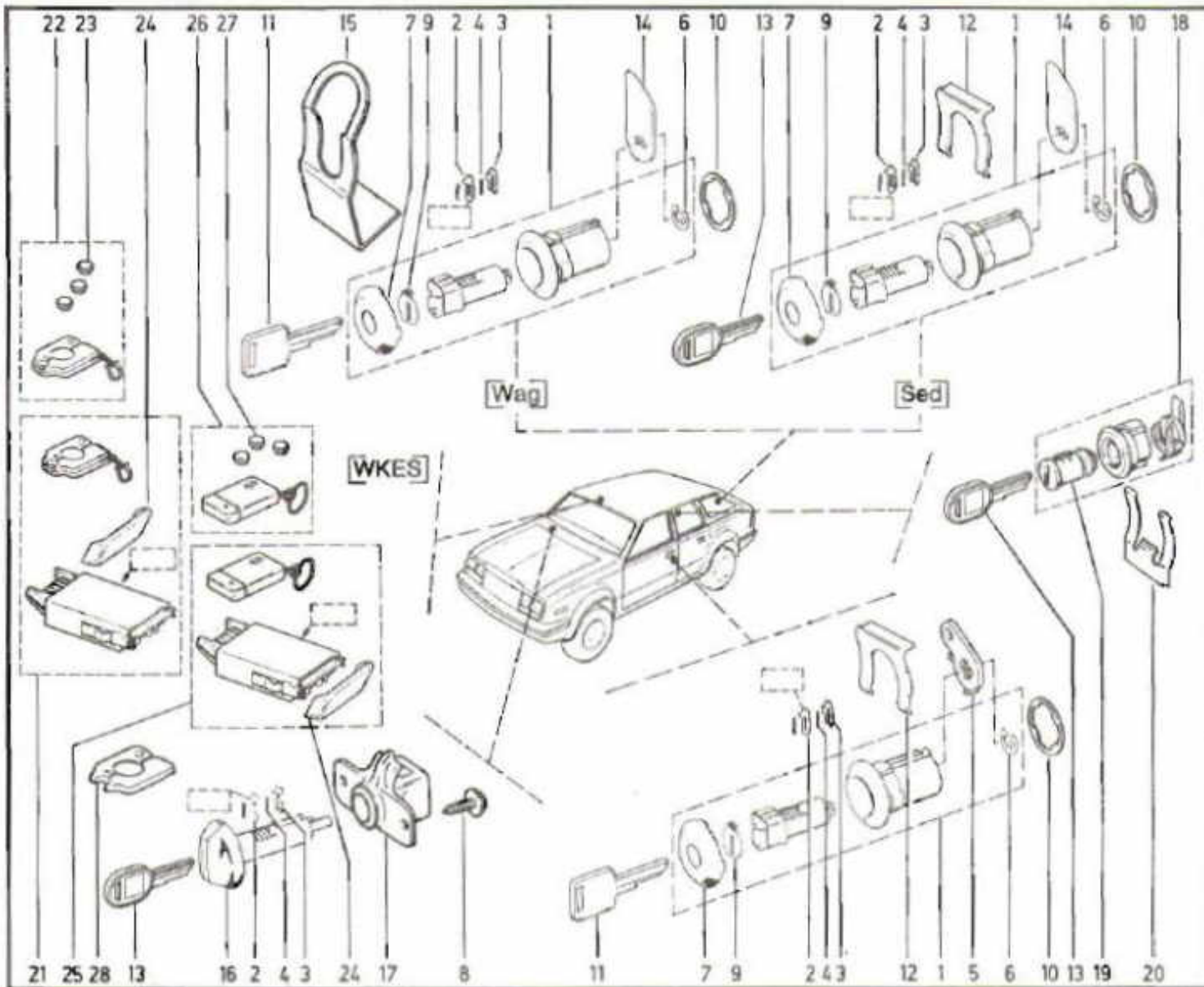

- |    |           |                               |    |           |   |
|----|-----------|-------------------------------|----|-----------|---|
| 1  | J8122 874 | -AR- CYLINDER, Lock (Uncoded) | 14 | J3599 811 | LEVER, Lock                                     |
| 2  | J8122 876 | 1 -AR- TUMBLER, Lock          | 15 | J3816 154 | RETAINER, Lock                                  |
|    | J8122 877 | 2 -AR- TUMBLER, Lock          | 16 | J8125 764 | CYLINDER, Glove Box Lock (Uncoded)              |
|    | J8122 878 | 3 -AR- TUMBLER, Lock          | 17 | J3632 495 | HOUSING, Glove Box Lock                         |
|    | J8122 879 | 4 -AR- TUMBLER, Lock          | 18 | J8124 496 | LOCK ASSY, Storage Compartment                  |
|    | J8122 880 | 5 -AR- TUMBLER, Lock          | 19 | J4487 663 | CYLINDER, Lock (Uncoded)                        |
| 3  | J8122 875 | -AR- RETAINER, Lock           | 20 | J3482 879 | RETAINER, Lock                                  |
| 4  | J8122 881 | -AR- SPRING, Lock             | 21 | T1365 695 | RECEIVER KIT, Keyless Entry (Incl. Transmitter) |
| 5  | J3601 333 | -2- LEVER, Lock               | 22 | T1027 378 | [ ] (54) TRANSMITTER, Keyless Entry             |
| 6  | J4002 250 | -2- RETAINER, Lock            | 23 | 83500 489 | -3- BATTERY, Transmitter                        |
| 7  | J8127 677 | -2- CAP, Lock Cylinder        | 24 | T1030 628 | LENS, Keyless Entry Receiver                    |
| 8  | J4003 671 | -2- SCREW                     | 25 | T1366 133 | RECEIVER KIT, Keyless Entry (Incl. Transmitter) |
| 9  | J8133 585 | -AR- SHUTTER, Lock            | 26 | 83502 807 | TRANSMITTER, Keyless Entry                      |
| 10 | J3732 585 | -AR- GASKET, Lock Cylinder    | 27 | 83502 283 | -3- BATTERY                                     |
| 11 | J3641 914 | (a) -AR- KEY, Uncoded         | 28 | 83502 787 | COVER   |
|    | J3641 913 | (b) KEY, Uncoded              |    |           |   |
| 12 | J3516 003 | -AR- RETAINER, Lock           |    |           |   |
| 13 | J3641 913 | -AR- KEY, Uncoded             |    |           |   |

[Sed] Sedan body type  
[Wag] Wagon body type  
[WKES] With keyless entry system



## GLASS ... SEDAN

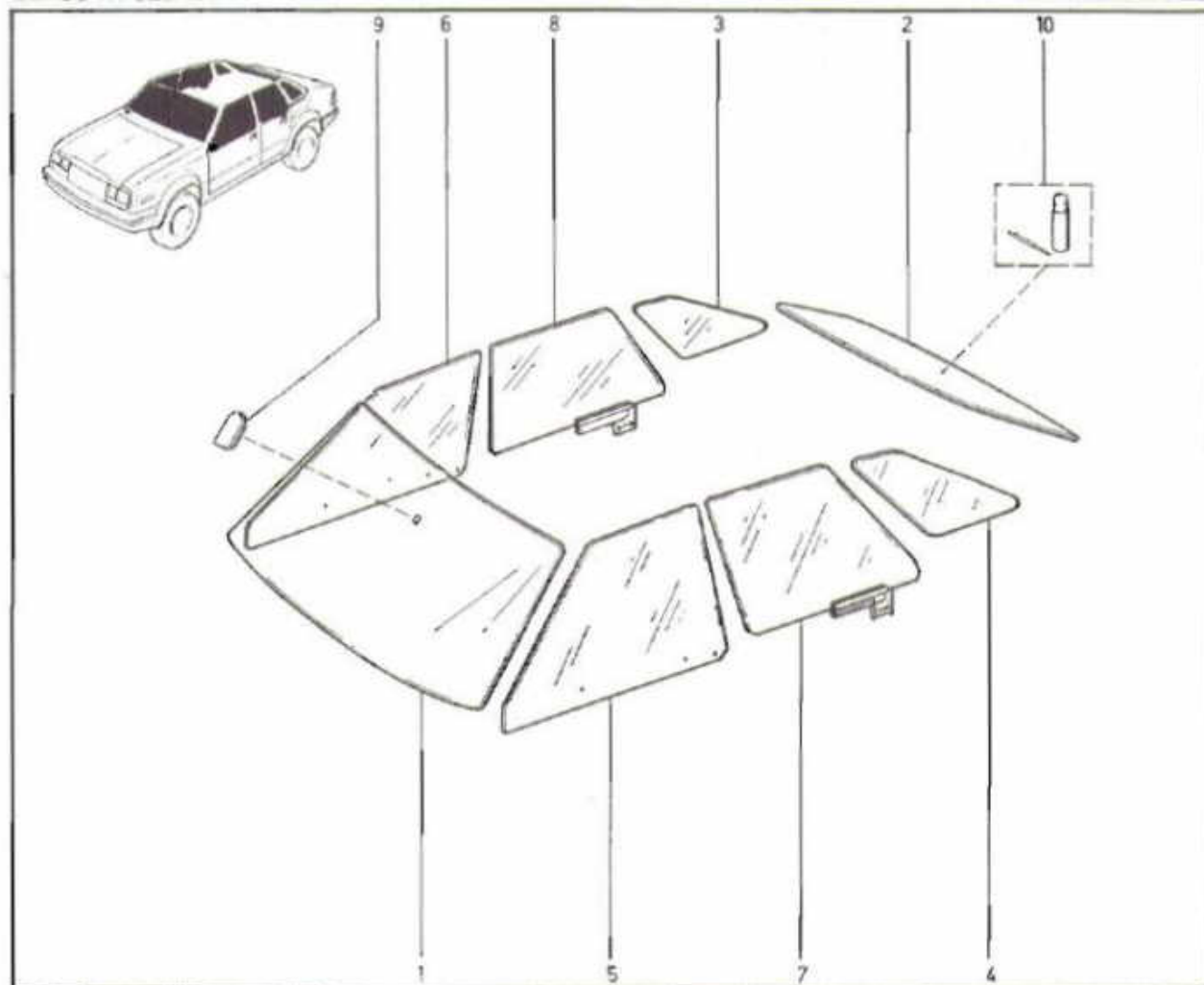

- |   |           |            |                    |    |           |       |   |
|---|-----------|------------|--------------------|----|-----------|-------|---|
| 1 | J3721 350 | (a) [WCG]  | GLASS, Windshield  | 5  | J3615 743 | [WCG] | GLASS, Door                               |
|   | J3721 352 | (a) [WTG]  | GLASS, Windshield  |    | J3615 745 | [WTG] | GLASS, Door                               |
|   | 35012 510 | (b) [WCG]  | GLASS, Windshield  | 6  | J3615 742 | [WCG] | GLASS, Door                               |
|   | 35012 508 | (b) [WTG]  | GLASS, Windshield  |    | J3615 744 | [WTG] | GLASS, Door                               |
| 2 | J3615 732 | (a) [WCG]  | GLASS, Rear Window | 7  | J3631 681 | [WCG] | GLASS, Door                               |
|   | J3615 733 | (a) [WTG]  | GLASS, Rear Window |    | J3631 683 | [WTG] | GLASS, Door                               |
|   | J3698 251 | (a) [WRWD] | GLASS, Rear Window | 8  | J3631 680 | [WCG] | GLASS, Door                               |
|   | 35012 506 | (b) [WCG]  | GLASS, Rear Window |    | J3631 682 | [WTG] | GLASS, Door                               |
|   | 35012 505 | (b) [WTG]  | GLASS, Rear Window | 9  | J3657 374 | (69)  | SUPPORT, Inside Rear View Mirror Mounting |
|   | 35012 504 | (b) [WRWD] | GLASS, Rear Window | 10 | JB123 332 |       | REPAIR KIT, Grd                           |
| 3 | J3730 404 | [WTG]      | GLASS, Fixed       |    |           |       |   |
| 4 | J3730 405 | [WTG]      | GLASS, Fixed       |    |           |       |   |

[WCG] With clear glass  
 [WTG] With tinted glass  
 [WRWD] With rear window defogger



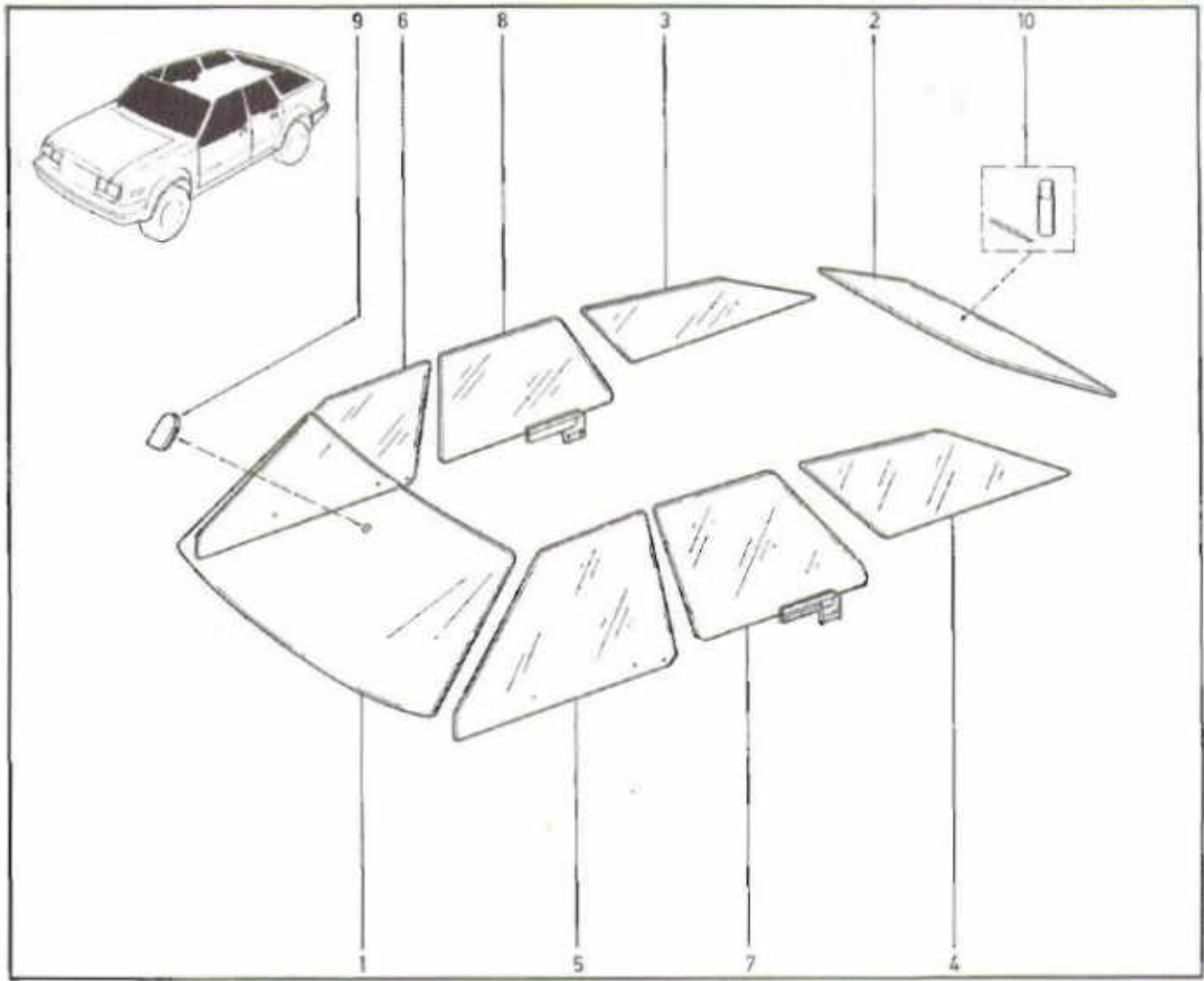

- |    |           |            |   |
|----|-----------|------------|---|
| 1  | J3721 350 | (a) [WCG]  | GLASS, Windshield                         |
|    | J3721 352 | (a) [WTG]  | GLASS, Windshield                         |
|    | 35012 510 | (b) [WCG]  | GLASS, Windshield                         |
|    | 35012 508 | (b) [WTG]  | GLASS, Windshield                         |
| 2  | J3616 111 | (a) [WTG]  | GLASS, Lift Door                          |
|    | J3867 750 | (a) [WRWD] | GLASS, Lift Door                          |
|    | 35012 503 | (b) [WTG]  | GLASS, Lift Door                          |
|    | 35012 502 | (b) [WRWD] | GLASS, Lift Door                          |
| 3  | J3616 100 | (a) [WCG]  | GLASS, Quarter                            |
|    | J3616 102 | (a) [WTG]  | GLASS, Quarter                            |
|    | 35012 500 | (b) [WCG]  | GLASS, Quarter                            |
|    | 35012 498 | (b) [WTG]  | GLASS, Quarter                            |
| 4  | J3616 101 | (a) [WCG]  | GLASS, Quarter                            |
|    | J3616 103 | (a) [WTG]  | GLASS, Quarter                            |
|    | 35012 501 | (b) [WCG]  | GLASS, Quarter                            |
|    | 35012 499 | (b) [WTG]  | GLASS, Quarter                            |
| 5  | J3615 743 | [WCG]      | GLASS, Door                               |
|    | J3615 745 | [WTG]      | GLASS, Door                               |
| 6  | J3615 742 | [WCG]      | GLASS, Door                               |
|    | J3615 744 | [WTG]      | GLASS, Door                               |
| 7  | J3631 681 | [WCG]      | GLASS, Door                               |
|    | J3631 683 | [WTG]      | GLASS, Door                               |
| 8  | J3631 680 | [WCG]      | GLASS, Door                               |
|    | J3631 682 | [WTG]      | GLASS, Door                               |
| 9  | J3657 374 | (69)       | SUPPORT, Inside Rear View Mirror Mounting |
| 10 | J8123 332 |            | REPAIR KIT, Grid                          |

[WCG] With clear glass  
 [WTG] With tinted glass  
 [WRWD] With rear window defogger





## BUMPER, FRONT

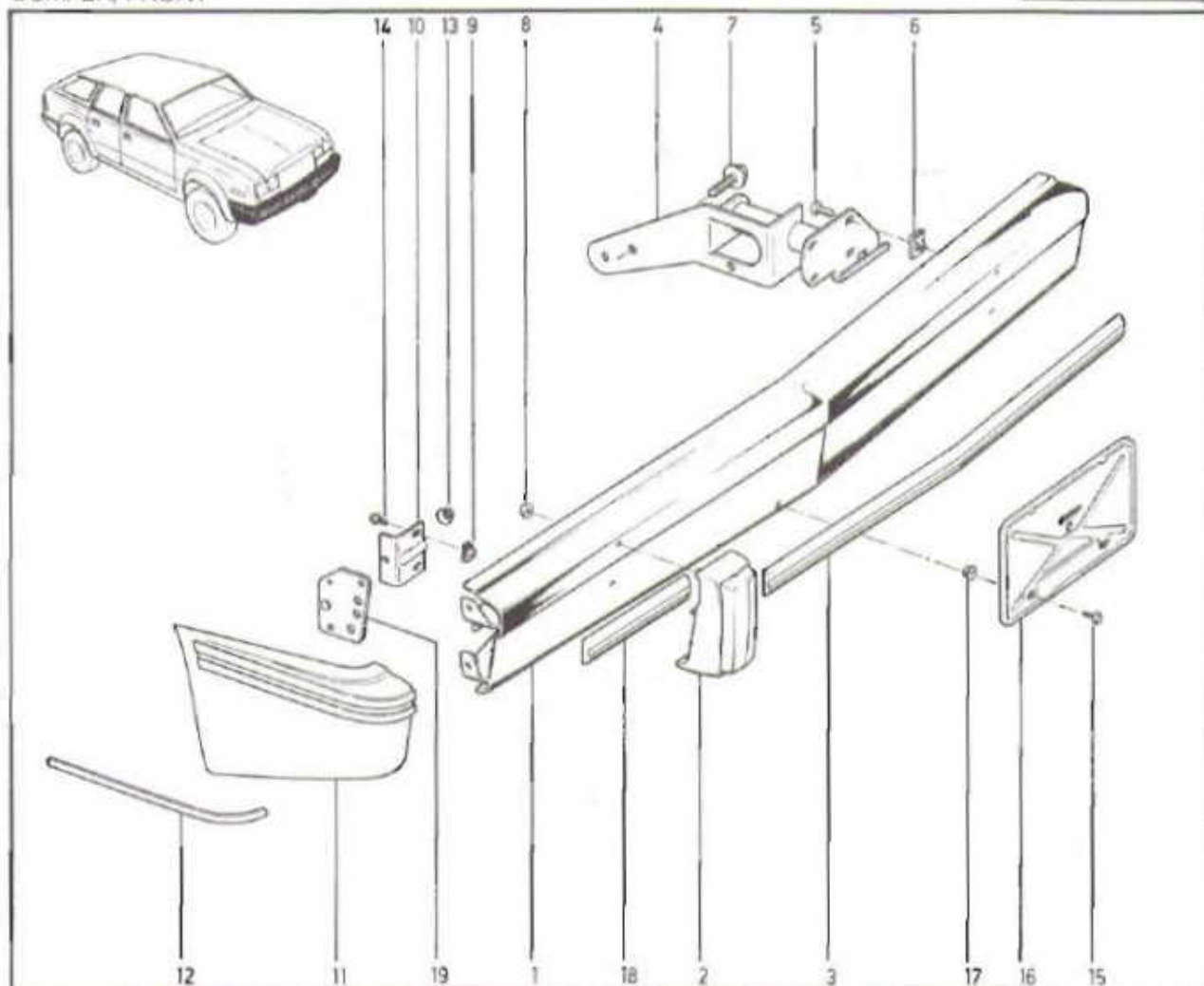

- |                     |                                   |                     |                                |
|---------------------|-----------------------------------|---------------------|--------------------------------|
| <b>1</b> J3239 188  | (Black) RAIL, Bumper              | <b>12</b> J3739 589 | [L] (Red) INSERT, Extension    |
| J3239 168           | (Silver) RAIL, Bumper             | J3739 585           | [L] (Silver) INSERT, Extension |
| <b>2</b> J3239 965  | [L] GUARD, Bumper                 | J3739 588           | [R] (Red) INSERT, Extension    |
| J3239 964           | [R] GUARD, Bumper                 | J3739 584           | [R] (Silver) INSERT, Extension |
| <b>3</b> J3239 185  | (Red) INSERT, Rail                | <b>13</b> J4004 469 | -2- NUT                        |
| J3239 192           | (Silver) INSERT, Rail             | <b>14</b> J4006 393 | -4- SCREW                      |
| <b>4</b> J3238 055  | [L] ABSORBER, Bumper              | <b>15</b> J4005 737 | -2- SCREW                      |
| J3238 054           | [R] ABSORBER, Bumper              | <b>16</b> J3229 303 | E/[J] BRACKET, License         |
| <b>5</b> J4006 309  | -8- SCREW                         | J3242 243           | [J] BRACKET, License           |
| <b>6</b> J4006 308  | -8- NUT, U-Type                   | <b>17</b> J4006 367 | -2- NUT                        |
| <b>7</b> J4005 050  | -6- SCREW                         | <b>18</b> J3239 185 | (Red) [MF] INSERT, Rail        |
| <b>8</b> J4006 080  | -4- NUT                           | J3239 192           | (Silver) [MF] INSERT, Rail     |
| <b>9</b> J4006 768  | -4- NUT                           | <b>19</b> J3739 525 | [L] PLATE, Mounting            |
| <b>10</b> J3239 151 | -2- BRACKET                       | J3739 524           | [R] PLATE, Mounting            |
| <b>11</b> J8133 013 | [L] [NC] (63) EXTENSION KIT, Rail |                     |                                |
| J8133 012           | [R] [NC] (63) EXTENSION KIT, Rail |                     |                                |

[L] Left-hand part

[R] Right-hand part

[NC] Part supplied in neutral color. Paint to match

[J] Vehicle built for Japan

[MF] Part must be modified to fit this application



**55.10.1**  
P.C. 3

**BUMPFR. REAR**

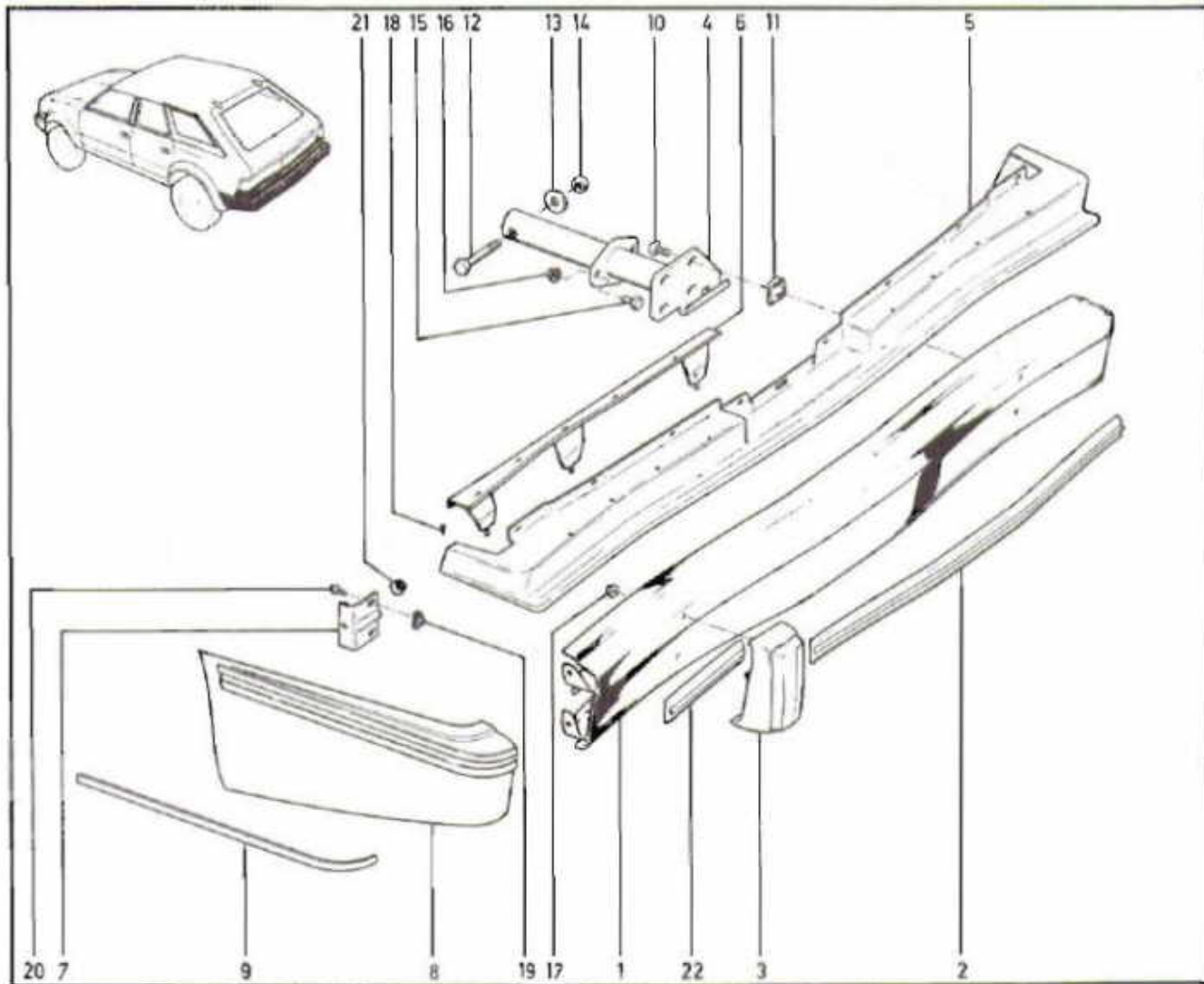

- |   |           |                                   |    |           |                            |
|---|-----------|-----------------------------------|----|-----------|----------------------------|
| 1 | J3239 271 | (Black) [MR] RAIL, Bumper         | 10 | J4006 309 | -8- SCREW                  |
|   | J3239 170 | (Silver) [MR] RAIL, Bumper        | 11 | J4006 308 | -8- NUT                    |
| 2 | J3239 185 | (Red) INSERT, Rail                | 12 | J3228 897 | -2- BOLT                   |
|   | J3239 192 | (Silver) INSERT, Rail             | 13 | J4006 365 | -2- WASHER                 |
| 3 | J3239 962 | -2- GUARD, Bumper                 | 14 | J0124 589 | -2- NUT                    |
| 4 | J3239 945 | [L] ABSORBER, Bumper              | 15 | J8431 552 | -4- SCREW                  |
|   | J3239 944 | [R] ABSORBER, Bumper              | 16 | J4004 747 | -4- NUT                    |
| 5 | J3738 216 | [NC] FILLER, Rail                 | 17 | J4006 080 | -4- NUT                    |
| 6 | J3740 279 | [L] REINFORCEMENT                 | 18 | J8431 948 | -8- SCREW                  |
|   | J3740 278 | [R] REINFORCEMENT                 | 19 | J4006 768 | -4- NUT                    |
| 7 | J3239 151 | -2- BRACKET                       | 20 | J4006 393 | -4- SCREW                  |
| 8 | J8133 165 | [L] [NC] (63) EXTENSION KIT, Rail | 21 | J4004 469 | -2- NUT                    |
|   | J8133 164 | [R] [NC] (63) EXTENSION KIT, Rail | 22 | J3239 185 | (Red) [MR] INSERT, Rail    |
| 9 | J3739 595 | [L] (Red) INSERT, Extension       |    | J3239 192 | (Silver) [MR] INSERT, Rail |
|   | J3739 591 | [L] (Silver) INSERT, Extension    |    |           |                            |
|   | J3739 594 | [R] (Red) INSERT, Extension       |    |           |                            |
|   | J3739 590 | [R] (Silver) INSERT, Extension    |    |           |                            |

[MR] Part must be modified to fit this application  
 [L] Left-hand part  
 [R] Right-hand part  
 [NC] Part supplied in neutral color. Paint to match



MOLDINGS, UPPER EXTERIOR FRONT AND SIDE ... SEDAN

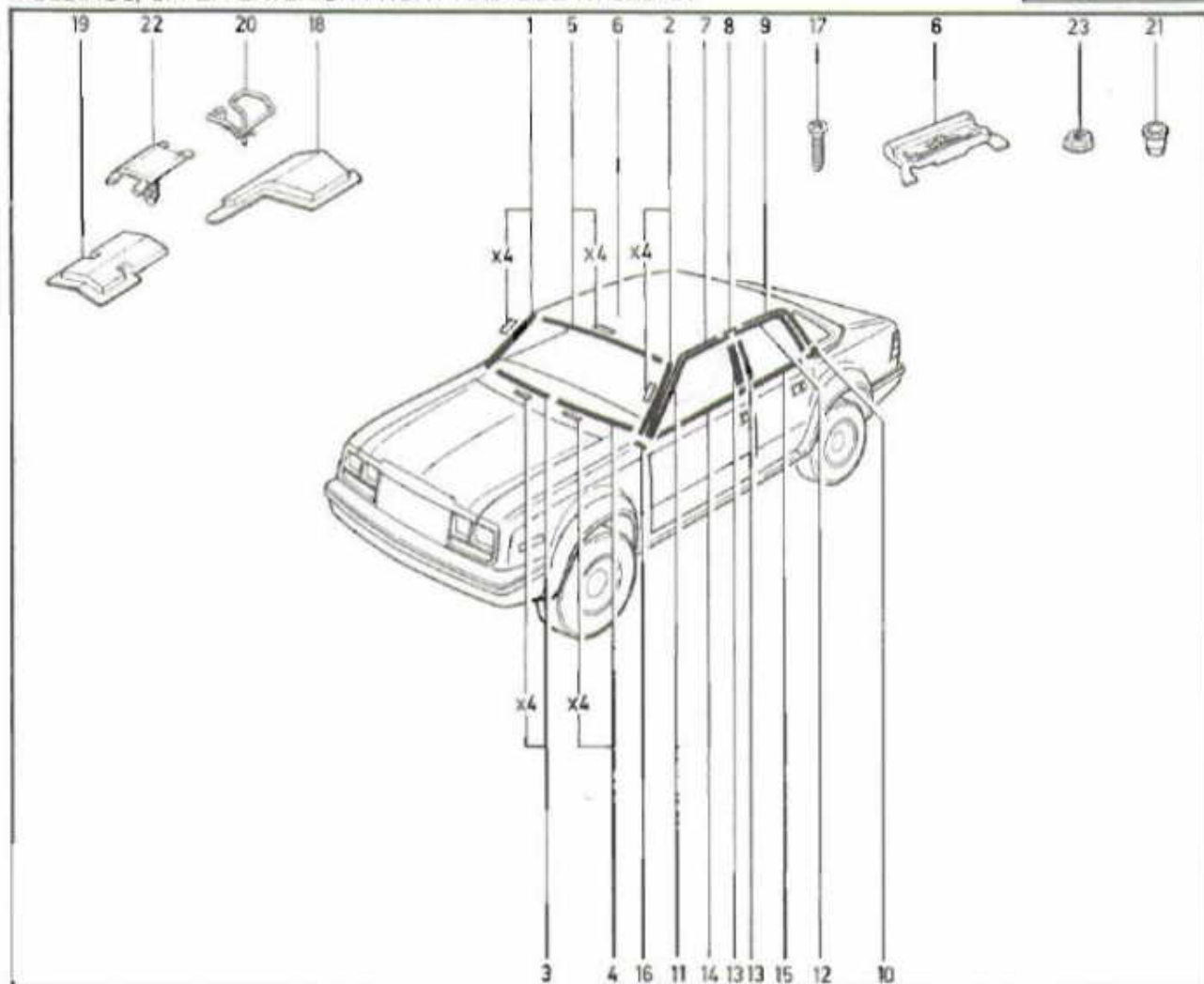

- |    |           |                              |    |           |   |
|----|-----------|------------------------------|----|-----------|---|
| 1  | J8133 374 | MOLDING KIT, Windshield      | 12 | J3721 861 | [L] MOLDING, Door Frame                 |
| 2  | J8133 375 | MOLDING KIT, Windshield      |    | J3721 860 | [R] MOLDING, Door Frame                 |
| 3  | J8133 376 | MOLDING KIT, Windshield      | 13 | J3721 857 | [L] -2- MOLDING, Door Frame             |
| 4  | J8133 377 | MOLDING KIT, Windshield      |    | J3721 856 | [R] -2- MOLDING, Door Frame             |
| 5  | J8133 378 | MOLDING KIT, Windshield      | 14 | J8129 751 | [L] (63) MOLDING KIT, Door              |
| 6  | J4006 211 | -AR- CLIP                    |    | J8129 750 | [R] (63) MOLDING KIT, Door              |
| 7  | J3734 659 | [L] (Base) MOLDING, Drip     | 15 | J8129 753 | [L] (63) MOLDING KIT, Door              |
|    | J3721 631 | [L] (Fleet) MOLDING, Drip    |    | J8129 752 | [R] (63) MOLDING KIT, Door              |
|    | J3734 658 | [R] (Base) MOLDING, Drip     | 16 | J4489 131 | [L] (Base) (63) MOLDING KIT, "A" Pillar |
|    | J3721 630 | [R] (Fleet) MOLDING, Drip    |    | J4489 130 | [R] (Base) (63) MOLDING KIT, "A" Pillar |
| 8  | J3721 634 | -2- CLIP, Drip               | 17 | J4005 784 | -AR- SCREW                              |
| 9  | J3734 661 | [L] (Base) MOLDING, Drip     | 18 | J3726 865 | [L] SHIELD                              |
|    | J3721 633 | [L] (Fleet) MOLDING, Drip    |    | J3726 864 | [R] SHIELD                              |
|    | J3734 660 | [R] (Base) MOLDING, Drip     | 19 | J3726 869 | [L] -2- SHIELD                          |
|    | J3721 632 | [R] (Fleet) MOLDING, Drip    |    | J3726 868 | [R] -2- SHIELD                          |
| 10 | J8129 755 | [L] (63) MOLDING KIT, Door   | 20 | J4004 613 | -AR- CLIP                               |
|    | J8129 754 | [R] (63) MOLDING KIT, Door   | 21 | J4006 316 | -AR- CLIP                               |
| 11 | J3721 855 | [L] (MR) MOLDING, Door Frame | 22 | J4006 753 | -AR- RETAINER                           |
|    | J3721 854 | [R] (MR) MOLDING, Door Frame | 23 | J3209 552 | -4- NUT                                 |

[L] Left-hand part  
 [R] Right-hand part  
 [MR] Part must be modified to fit this application



**55.20.2**  
P.C.3

MOLDINGS, UPPER EXTERIOR FRONT AND SIDE ... WAGON

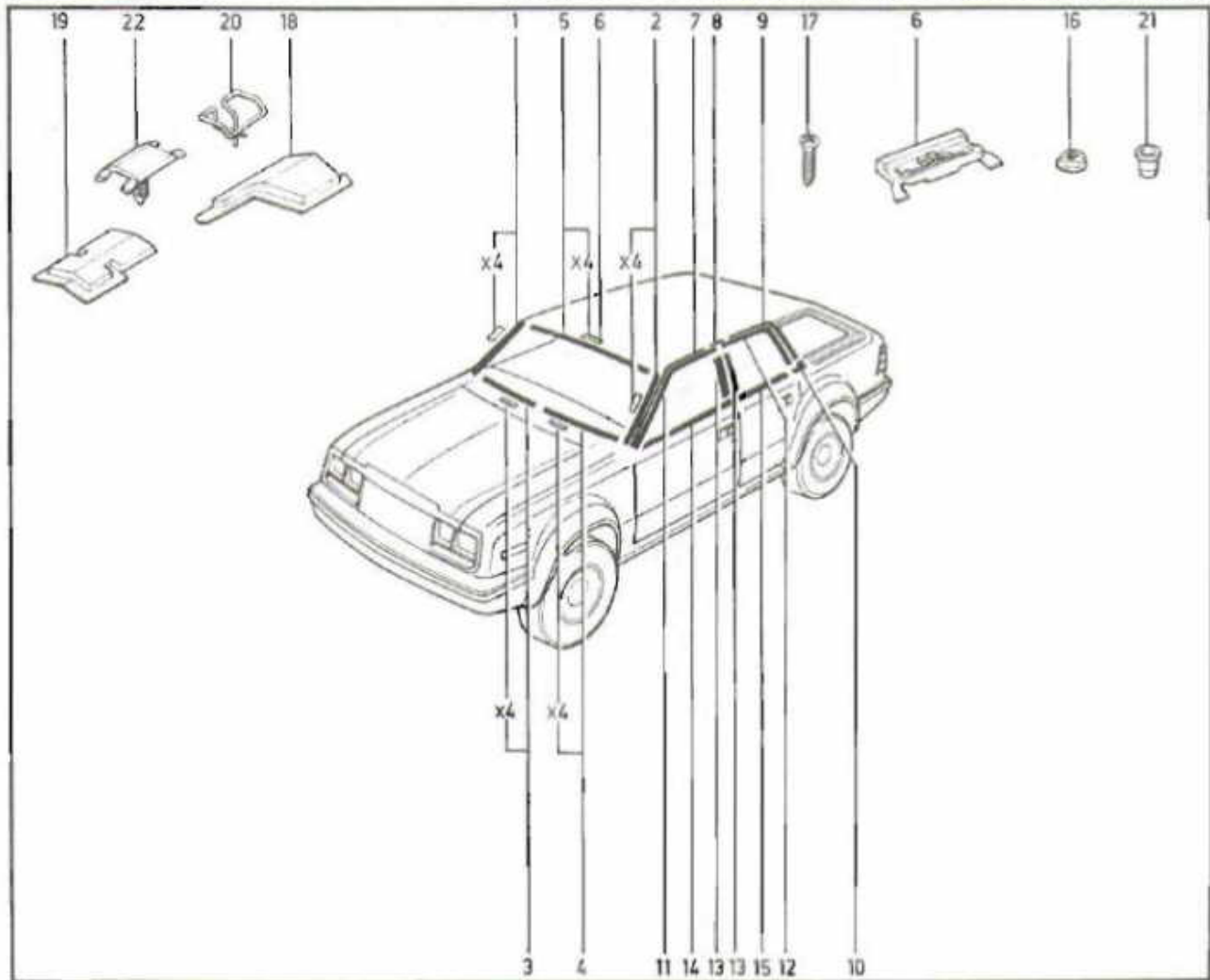

- |    |           |                                  |  |    |           |                             |
|----|-----------|----------------------------------|--|----|-----------|-----------------------------|
| 1  | J8133 380 | (Black) MOLDING KIT, Windshield  |  | 12 | J3721 861 | [L] MOLDING, Door Frame     |
|    | J8133 374 | (Chrome) MOLDING KIT, Windshield |  |    | J3721 860 | [R] MOLDING, Door Frame     |
| 2  | J8133 381 | (Black) MOLDING KIT, Windshield  |  | 13 | J3721 857 | [L] -2- MOLDING, Door Frame |
|    | J8133 375 | (Chrome) MOLDING KIT, Windshield |  |    | J3721 856 | [R] -2- MOLDING, Door Frame |
| 3  | J8133 382 | (Black) MOLDING KIT, Windshield  |  | 14 | J8129 751 | [L] (63) MOLDING KIT, Door  |
|    | J8133 376 | (Chrome) MOLDING KIT, Windshield |  |    | J8129 750 | [R] (63) MOLDING KIT, Door  |
| 4  | J8133 383 | (Black) MOLDING KIT, Windshield  |  | 15 | J8129 753 | [L] (63) MOLDING KIT, Door  |
|    | J8133 377 | (Chrome) MOLDING KIT, Windshield |  |    | J8129 752 | [R] (63) MOLDING KIT, Door  |
| 5  | J8133 379 | (Black) MOLDING KIT, Windshield  |  | 16 | J3209 552 | -4- NUT                     |
|    | J8133 378 | (Chrome) MOLDING KIT, Windshield |  |    | J4005 764 | -AR- SCREW                  |
| 6  | J4006 211 | -AR- CLIP                        |  | 18 | J3726 865 | [L] SHIELD                  |
| 7  | J3721 631 | [L] MOLDING, Drip                |  |    | J3726 864 | [R] SHIELD                  |
|    | J3721 630 | [R] MOLDING, Drip                |  | 19 | J3726 869 | [L] -2- SHIELD              |
| 8  | J3721 634 | -2- CLIP, Drip                   |  |    | J3726 868 | [R] -2- SHIELD              |
| 9  | J3721 633 | [L] MOLDING, Drip                |  | 20 | J4004 613 | -AR- CLIP                   |
|    | J3721 632 | [R] MOLDING, Drip                |  | 21 | J4006 316 | -AR- CLIP                   |
| 10 | J8129 755 | [L] (63) MOLDING KIT, Door       |  |    | J4006 753 | -AR- RETAINER               |
|    | J8129 754 | [R] (63) MOLDING KIT, Door       |  |    |           |                             |
| 11 | J3721 855 | [L] [MR] MOLDING, Door Frame     |  |    |           |                             |
|    | J3721 854 | [R] [MR] MOLDING, Door Frame     |  |    |           |                             |

[L] Left-hand part  
[R] Right-hand part  
[MR] Part must be modified to fit this application





## MOLDINGS, UPPER EXTERIOR REAR ... SEDAN

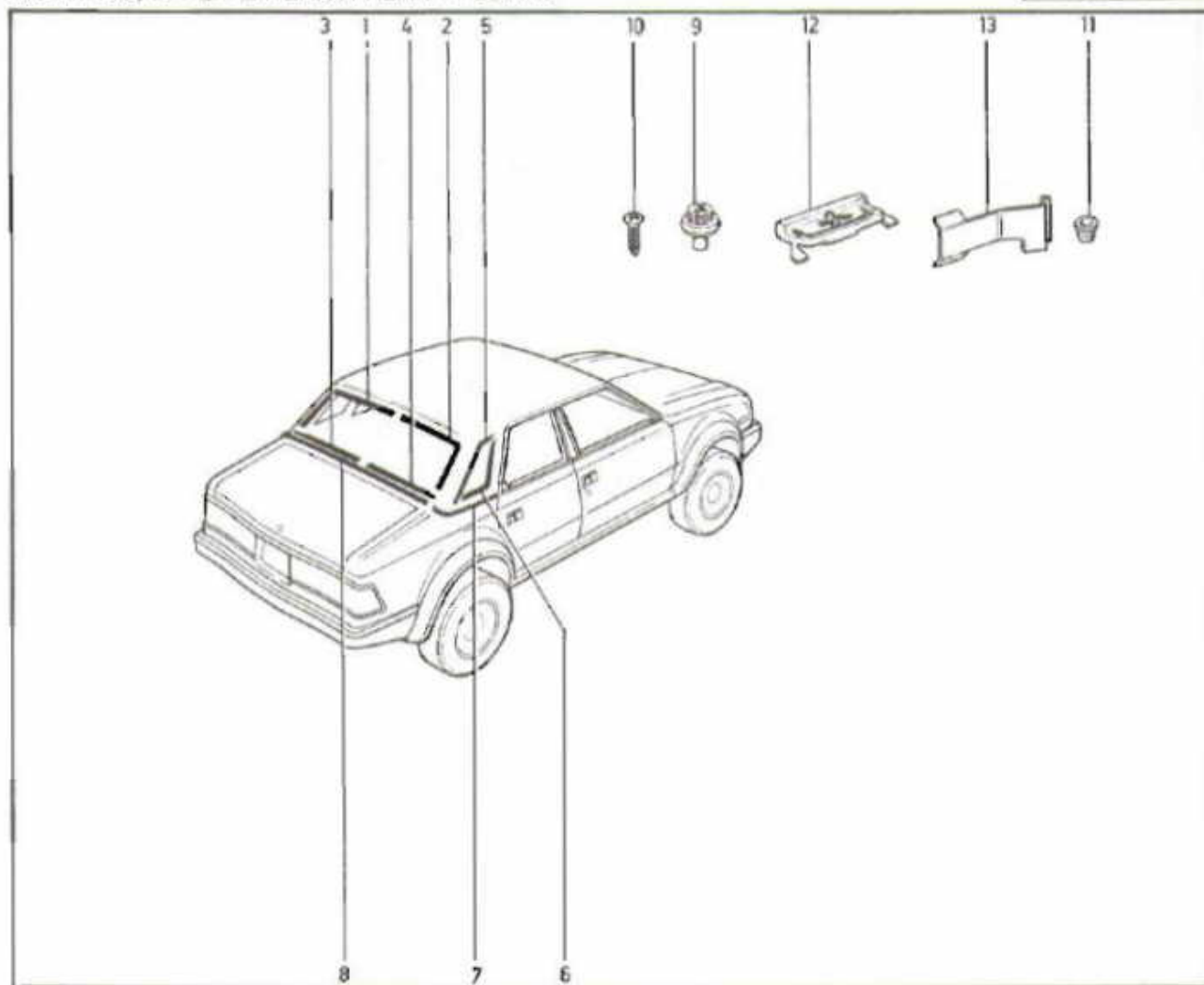

- |    |           |                                    |
|----|-----------|------------------------------------|
| 1  | J3697 875 | (Chrome) MOLDING, Rear Window      |
|    | J3721 225 | [NC] MOLDING, Rear Window          |
| 2  | J3697 882 | (Chrome) MOLDING, Rear Window      |
|    | J3722 691 | [NC] MOLDING, Rear Window          |
| 3  | J3697 877 | (Chrome) MOLDING, Rear Window      |
|    | J3721 207 | [NC] MOLDING, Rear Window          |
| 4  | J3697 880 | (Chrome) MOLDING, Rear Window      |
|    | J3722 681 | [NC] MOLDING, Rear Window          |
| 5  | J3731 607 | [L] MOLDING, Quarter Window        |
|    | J3731 606 | [R] MOLDING, Quarter Window        |
| 6  | J3733 445 | [L] MOLDING, Quarter Window        |
|    | J3733 444 | [R] MOLDING, Quarter Window        |
| 7  | J8131 885 | [L] (63) MOLDING KIT, Rear Quarter |
|    | J8131 884 | [R] (63) MOLDING KIT, Rear Quarter |
| 8  | J8122 187 | (63) MOLDING KIT, Dec'             |
| 9  | J4005 060 | -7- CLIP                           |
| 10 | J4005 784 | -2- SCREW                          |
| 11 | J4006 318 | -6- CLIP                           |
| 12 | J4006 211 | -18- CLIP                          |
| 13 | J3731 747 | [L] SHIELD                         |
|    | J3731 746 | [R] SHIELD                         |

[NC] Part supplied in neutral color. Paint to match

[L] Left-hand part

[R] Right-hand part



**55.20.6**  
P.C. 3

MOLDINGS, UPPER EXTERIOR REAR ... WAGON

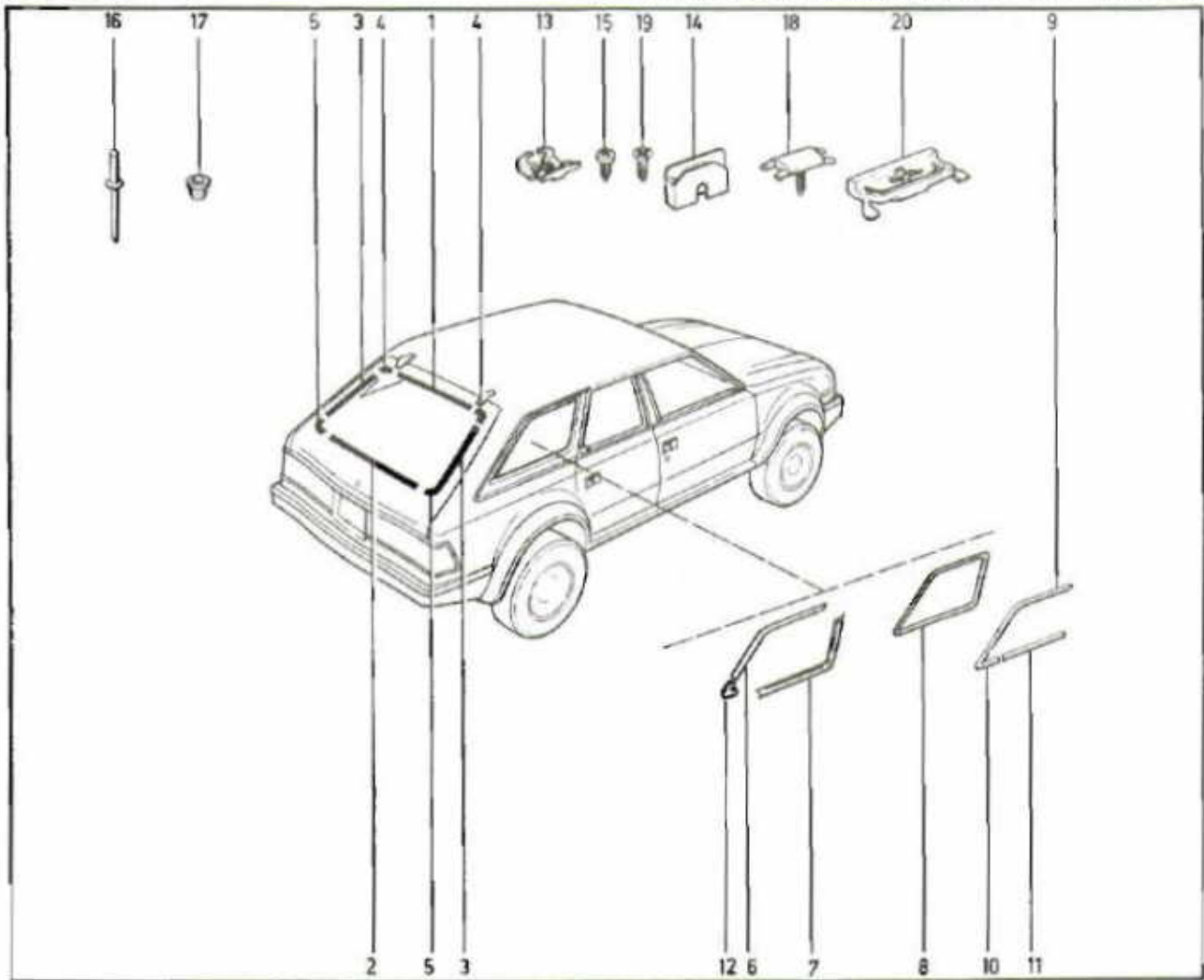

- |          |                        |  |           |                        |  |
|----------|------------------------|--|-----------|------------------------|--|
| <b>1</b> | J3736 151<br>J3698 326 | (Black) MOLDING, Lift Door<br>(Chrome) MOLDING, Lift Door                  | <b>9</b>  | J8131 795<br>J8131 794 | [L] (63) MOLDING KIT, Rear Quarter<br>[R] (63) MOLDING KIT, Rear Quarter |
| <b>2</b> | J3736 153<br>J3698 328 | (Black) MOLDING, Lift Door<br>(Chrome) MOLDING, Lift Door                  | <b>10</b> | J8131 793<br>J8131 792 | [L] (63) MOLDING KIT, Rear Quarter<br>[R] (63) MOLDING KIT, Rear Quarter |
| <b>3</b> | J3736 156<br>J3698 330 | (Black) -2- MOLDING, Lift Door<br>(Chrome) -2- MOLDING, Lift Door          | <b>11</b> | J8131 797<br>J8131 796 | [L] (63) MOLDING KIT, Rear Quarter<br>[R] (63) MOLDING KIT, Rear Quarter |
| <b>4</b> | J3736 159<br>J3698 332 | (Black) -2- MOLDING, Lift Door<br>(Chrome) -2- MOLDING, Lift Door          | <b>12</b> | J3738 010              | -2- MOLDING, Quarter Corner  |
| <b>5</b> | J3736 161<br>J3698 334 | (Black) -2- MOLDING, Lift Door<br>(Chrome) -2- MOLDING, Lift Door          | <b>13</b> | J4003 992              | -AR- CLIP  |
| <b>6</b> | J4488 595<br>J4488 594 | [L] (63) MOLDING KIT, Rear Quarter<br>[R] (63) MOLDING KIT, Rear Quarter   | <b>14</b> | J4006 261              | -AR- COVER, Clip   |
| <b>7</b> | J4488 597<br>J4488 596 | [L] (63) MOLDING KIT, Rear Quarter<br>[R] (63) MOLDING KIT, Rear Quarter   | <b>15</b> | J3209 582              | -AR- SCREW   |
| <b>8</b> | J8131 791<br>J8131 790 | [L] (63) APPLIQUE KIT, Rear Quarter<br>[R] (63) APPLIQUE KIT, Rear Quarter | <b>16</b> | J4006 569              | -8- RIVET  |
|          |                        |  | <b>17</b> | J4006 316              | -AR- CLIP  |
|          |                        |  | <b>18</b> | J4006 337              | -AR- RETAINER  |
|          |                        |  | <b>19</b> | J4488 697              | -4- SCREW  |
|          |                        |  | <b>20</b> | J4006 211              | -26- RETAINER  |

[L] Left-hand part  
[R] Right-hand part



**APPLIQUES, FENDER AND ROCKER PANEL**

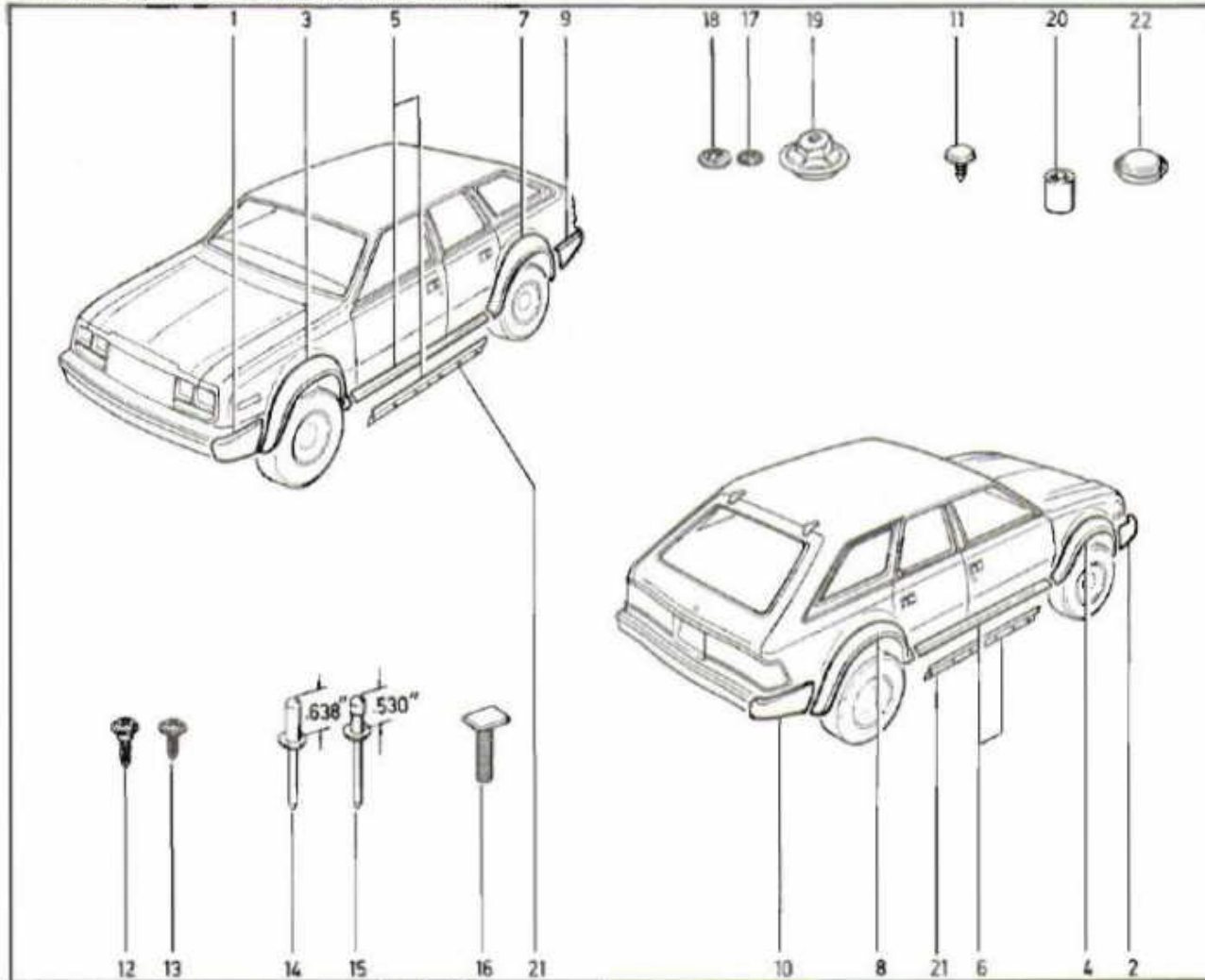

- |                     |                                      |                     |                        |
|---------------------|--------------------------------------|---------------------|------------------------|
| <b>1</b> J8133 013  | [NC] (63) EXTENSION KIT, Rail        | <b>13</b> J4004 695 | -26- SCREW             |
| <b>2</b> J8133 012  | [NC] (63) EXTENSION KIT, Rail        | <b>14</b> J4006 990 | [J] -8- RIVET          |
| <b>3</b> J8133 015  | [NC] (63) APPLIQUE KIT, Fender       | <b>15</b> J4002 185 | -14- RIVET             |
| <b>4</b> J8133 014  | [NC] (63) APPLIQUE KIT, Fender       | <b>16</b> J4000 237 | -8- BOLT               |
| <b>5</b> J8131 829  | [NC] (63) APPLIQUE KIT, Rocker Panel | <b>17</b> J4001 714 | -8- NUT                |
| <b>6</b> J8131 828  | [NC] (63) APPLIQUE KIT, Rocker Panel | <b>18</b> J4004 355 | -8- NUT                |
| <b>7</b> J8133 087  | [NC] (63) APPLIQUE KIT, Fender       | <b>19</b> J4006 773 | -8- NUT                |
| <b>8</b> J8133 066  | [NC] (63) APPLIQUE KIT, Fender       | <b>20</b> J3739 720 | -8- SPACER             |
| <b>9</b> J8133 165  | [NC] (63) EXTENSION KIT, Rail        | <b>21</b> J3732 380 | -2- RETAINER, Applique |
| <b>10</b> J8133 164 | [NC] (63) EXTENSION KIT, Rail        | <b>22</b> J4000 334 | -2- PLUG               |
| <b>11</b> J4004 262 | -12- RIVET                           |                     |                        |
| <b>12</b> J4006 565 | -16- SCREW                           |                     |                        |

[NC] Part supplied in neutral color. Paint to match  
[J] Vehicle built for Japan



**55.30.4**  
P.C.3

MOLDINGS, LOWER EXTERIOR ... LESS WOODGRAIN DECALS

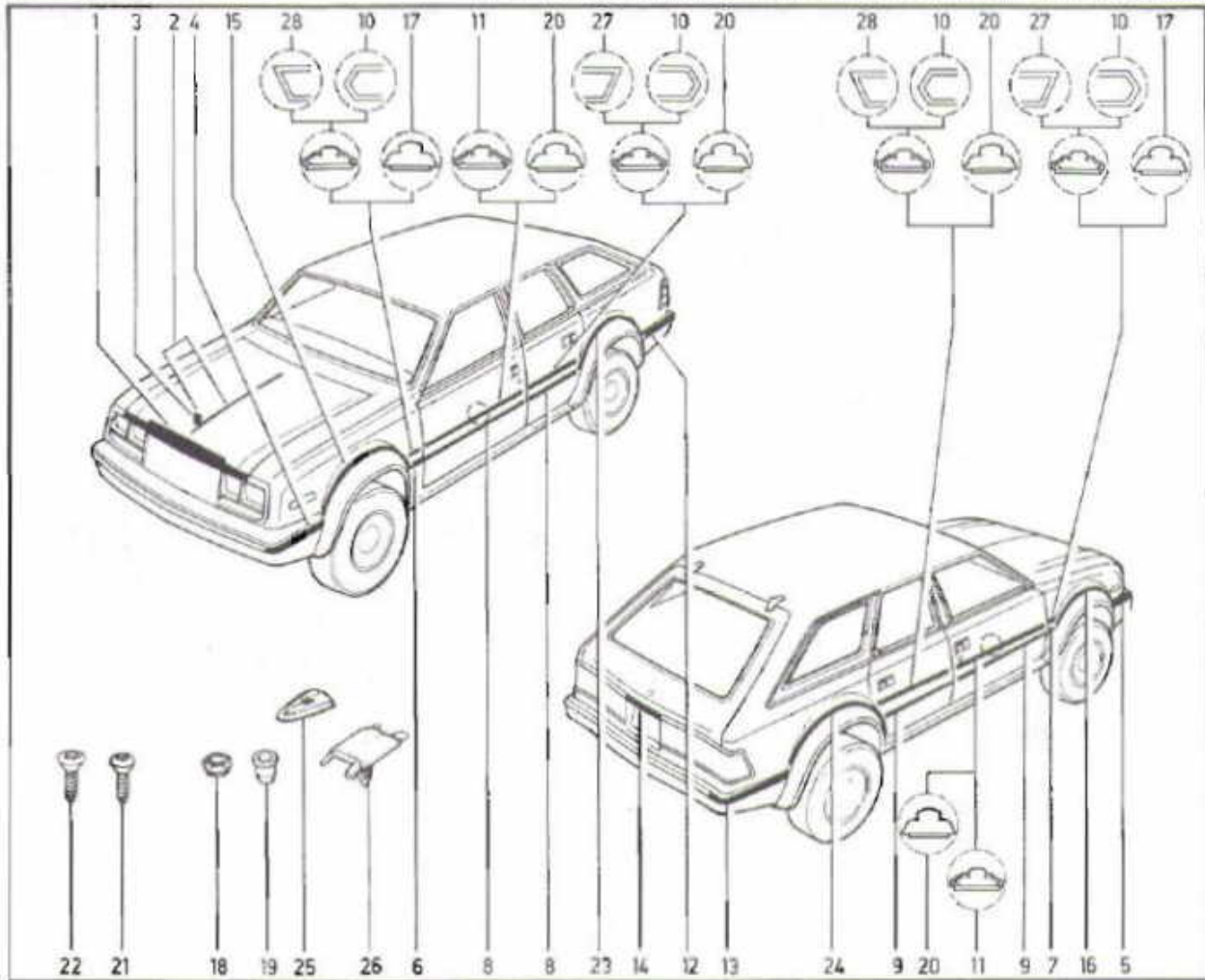

- |  |   |  |   |
|--|---|--|---|
| <p><b>1</b> J8131 788<br/>J8129 746<br/>J8132 956<br/>J8132 956</p> <p><b>2</b> J8132 954</p> <p><b>3</b> J8132 955</p> <p><b>4</b> J3742 255<br/>J3742 257</p> <p><b>5</b> J3742 254<br/>J3742 256</p> <p><b>6</b> J3739 835<br/>J3739 811</p> <p><b>7</b> J3739 834<br/>J3739 810</p> <p><b>8</b> J3739 825<br/>J3739 801</p> <p><b>9</b> J3739 824<br/>J3739 800</p> <p><b>10</b> 35008 129</p> <p><b>11</b> 35008 128</p> <p><b>12</b> J3742 259<br/>J3742 261</p> | <p>(a) E/(Sport) (63) MOLDING KIT, Hood<br/>(b) (c) E/(Sport) (63) MOLDING KIT, Hood<br/>(a) (Sport) (63) MOLDING KIT, Hood<br/>(b) (c) (Sport) (63) MOLDING KIT, Hood</p> <p>(a) (63) MOLDING KIT, Hood</p> <p>(a) ORNAMENT, Hood</p> <p>[L] (Chrome) INSERT, Extension<br/>[L] (Red) INSERT, Extension</p> <p>[R] (Chrome) INSERT, Extension<br/>[R] (Red) INSERT, Extension</p> <p>[L] (Chrome) [MR] MOLDING, Fender<br/>[L] (Red) [MR] MOLDING, Fender</p> <p>[R] (Chrome) [MR] MOLDING, Fender<br/>[R] (Red) [MR] MOLDING, Fender</p> <p>[L] (Chrome) [MR] -2- MOLDING, Door<br/>[L] (Red) [MR] -2- MOLDING, Door</p> <p>[R] (Chrome) [MR] -2- MOLDING, Door<br/>[R] (Red) [MR] -2- MOLDING, Door</p> <p>[MR] -4- MOLDING, Door</p> <p>-2- MOLDING, Door</p> <p>[L] (Chrome) INSERT, Extension<br/>[L] (Red) INSERT, Extension</p> | <p><b>13</b> J3742 258<br/>J3742 260</p> <p><b>14</b> J8131 789</p> <p><b>15</b> J8132 963<br/>J8133 357</p> <p><b>16</b> J8132 962<br/>J8133 356</p> <p><b>17</b> J3689 987</p> <p><b>18</b> J4005 972<br/>J4006 318</p> <p><b>20</b> J3673 012</p> <p><b>21</b> J4004 114</p> <p><b>22</b> J4006 799</p> <p><b>23</b> J8132 965<br/>J8133 359</p> <p><b>24</b> J8132 964<br/>J8133 358</p> <p><b>25</b> J3737 956</p> <p><b>26</b> J4006 380</p> <p><b>27</b> 35019 921</p> <p><b>28</b> 35019 920</p> | <p>[R] (Chrome) INSERT, Extension<br/>[R] (Red) INSERT, Extension</p> <p>(63) MOLDING KIT, License<br/>E/(Sport) (63) MOLDING KIT, Wheel Opening<br/>(Sport) (63) MOLDING KIT, Wheel Opening<br/>E/(Sport) (63) MOLDING KIT, Wheel Opening<br/>(Sport) (63) MOLDING KIT, Wheel Opening</p> <p>[MR] -2- MOLDING, Fender</p> <p>-6- NUT<br/>-26- CLIP</p> <p>[MR] -4- MOLDING, Door<br/>-AR- SCREW<br/>-8- SCREW</p> <p>E/(Sport) (63) MOLDING KIT, Wheel Opening<br/>(Sport) (63) MOLDING KIT, Wheel Opening<br/>E/(Sport) (63) MOLDING KIT, Wheel Opening<br/>(Sport) (63) MOLDING KIT, Wheel Opening</p> <p>SHIELD<br/>-26- RETAINER<br/>[MR] -2- MOLDING, Door<br/>[MR] -2- MOLDING, Door</p> |
|--|---|--|---|

[L] Left-hand part  
[R] Right-hand part  
[MR] Part must be modified to fit this application





**MOLDINGS, LOWER EXTERIOR ... WAGON WITH WOODGRAIN DECALS**

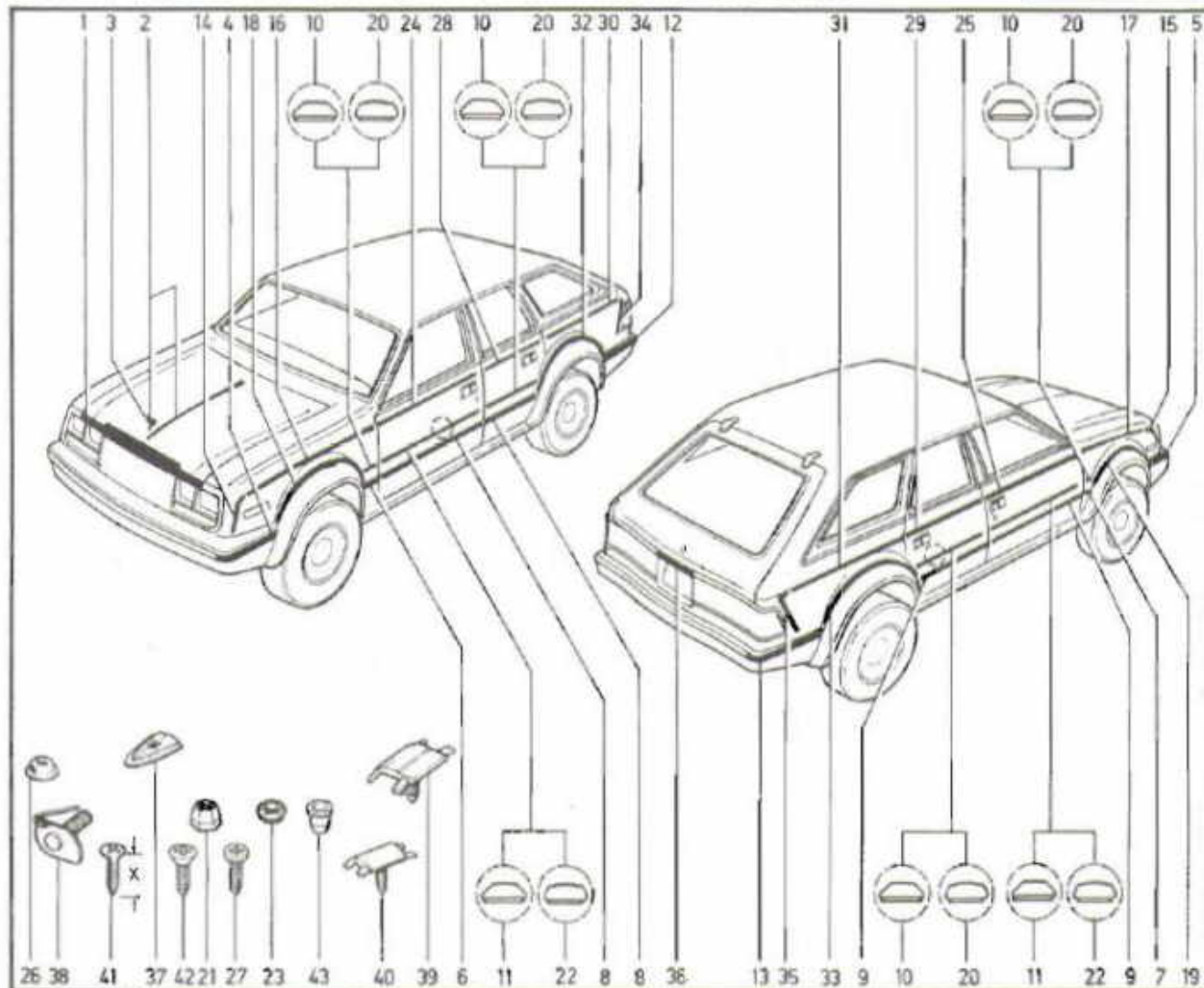

- |  |  |  |   |
|--|--|--|---|
| <p><b>1</b> J8131 788<br/>J8129 746</p> <p><b>2</b> J8132 954</p> <p><b>3</b> J8132 955</p> <p><b>4</b> J3742 255</p> <p><b>5</b> J3742 254</p> <p><b>6</b> J3739 835</p> <p><b>7</b> J3739 834</p> <p><b>8</b> J3739 825</p> <p><b>9</b> J3739 824</p> <p><b>10</b> 35007 987</p> <p><b>11</b> 35007 986</p> <p><b>12</b> J3742 259</p> <p><b>13</b> J3742 258</p> <p><b>14</b> J8133 363</p> <p><b>15</b> J8133 362</p> <p><b>16</b> J8133 365</p> <p><b>17</b> J8133 364</p> <p><b>18</b> J8132 963</p> <p><b>19</b> J8132 962</p> <p><b>20</b> J3735 223</p> <p><b>21</b> J4000 812</p> <p><b>22</b> J3735 222</p> | <p>(a) (63) MOLDING KIT, Hood</p> <p>(b) (63) MOLDING KIT, Hood</p> <p>(a) (63) MOLDING KIT, Hood</p> <p>(a) ORNAMENT, Hood</p> <p>[L] INSERT, Extension</p> <p>[R] INSERT, Extension</p> <p>[L] [MR] MOLDING, Fender</p> <p>[MR] MOLDING, Fender</p> <p>[MR] -2- MOLDING, Door</p> <p>[MR] -2- MOLDING, Door</p> <p>[MR] -4- MOLDING, Door</p> <p>-2- MOLDING, Door</p> <p>INSERT, Extension</p> <p>INSERT, Extension</p> <p>(63) MOLDING KIT, Fender</p> <p>(63) MOLDING KIT, Fender</p> <p>(63) MOLDING KIT, Fender</p> <p>(63) MOLDING KIT, Fender</p> <p>(63) MOLDING KIT, Wheel Opening</p> <p>(63) MOLDING KIT, Wheel Opening</p> <p>(63) MOLDING KIT, Wheel Opening</p> <p>-4- MOLDING, Door</p> <p>-4- NUT</p> <p>-2- MOLDING, Door</p> | <p><b>23</b> J4005 972</p> <p><b>24</b> J8133 367</p> <p><b>25</b> J8133 366</p> <p><b>26</b> J9433 046</p> <p><b>27</b> J4488 697</p> <p><b>28</b> J8133 369</p> <p><b>29</b> J8133 368</p> <p><b>30</b> J8133 371</p> <p><b>31</b> J8133 370</p> <p><b>32</b> J8132 965</p> <p><b>33</b> J8132 964</p> <p><b>34</b> J8133 373</p> <p><b>35</b> J8133 372</p> <p><b>36</b> J8131 789</p> <p><b>37</b> J3737 956</p> <p><b>38</b> J4001 486</p> <p><b>39</b> J4006 380</p> <p><b>40</b> J4006 317</p> <p><b>41</b> J4005 764<br/>J4004 114</p> <p><b>42</b> J4488 487</p> <p><b>43</b> J4006 318</p> | <p>-6- NUT</p> <p>(63) MOLDING KIT, Door</p> <p>(63) MOLDING KIT, Door</p> <p>-8- NUT</p> <p>-4- SCREW</p> <p>(63) MOLDING KIT, Door</p> <p>(63) MOLDING KIT, Door</p> <p>(63) MOLDING KIT, Rear Quarter</p> <p>(63) MOLDING KIT, Rear Quarter</p> <p>(63) MOLDING KIT, Wheel Opening</p> <p>(63) MOLDING KIT, Wheel Opening</p> <p>(63) MOLDING KIT, Rear Quarter</p> <p>(63) MOLDING KIT, Rear Quarter</p> <p>(63) MOLDING KIT, License</p> <p>SHIELD</p> <p>-4- BOLT</p> <p>-26- RETAINER</p> <p>-AR- CLIP</p> <p>(X=.50*) -2- SCREW</p> <p>(X=.75*) -4- SCREW</p> <p>-2- SCREW</p> <p>-AR- CLIP</p> |
|--|--|--|---|

[L] Left-hand part  
 [R] Right-hand part  
 [MR] Part must be modified to fit this application

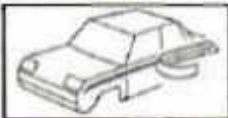

**55.40.1**  
P.C. 3

DECALS, EXTERIOR (PINSTRIPE) ... SEDAN

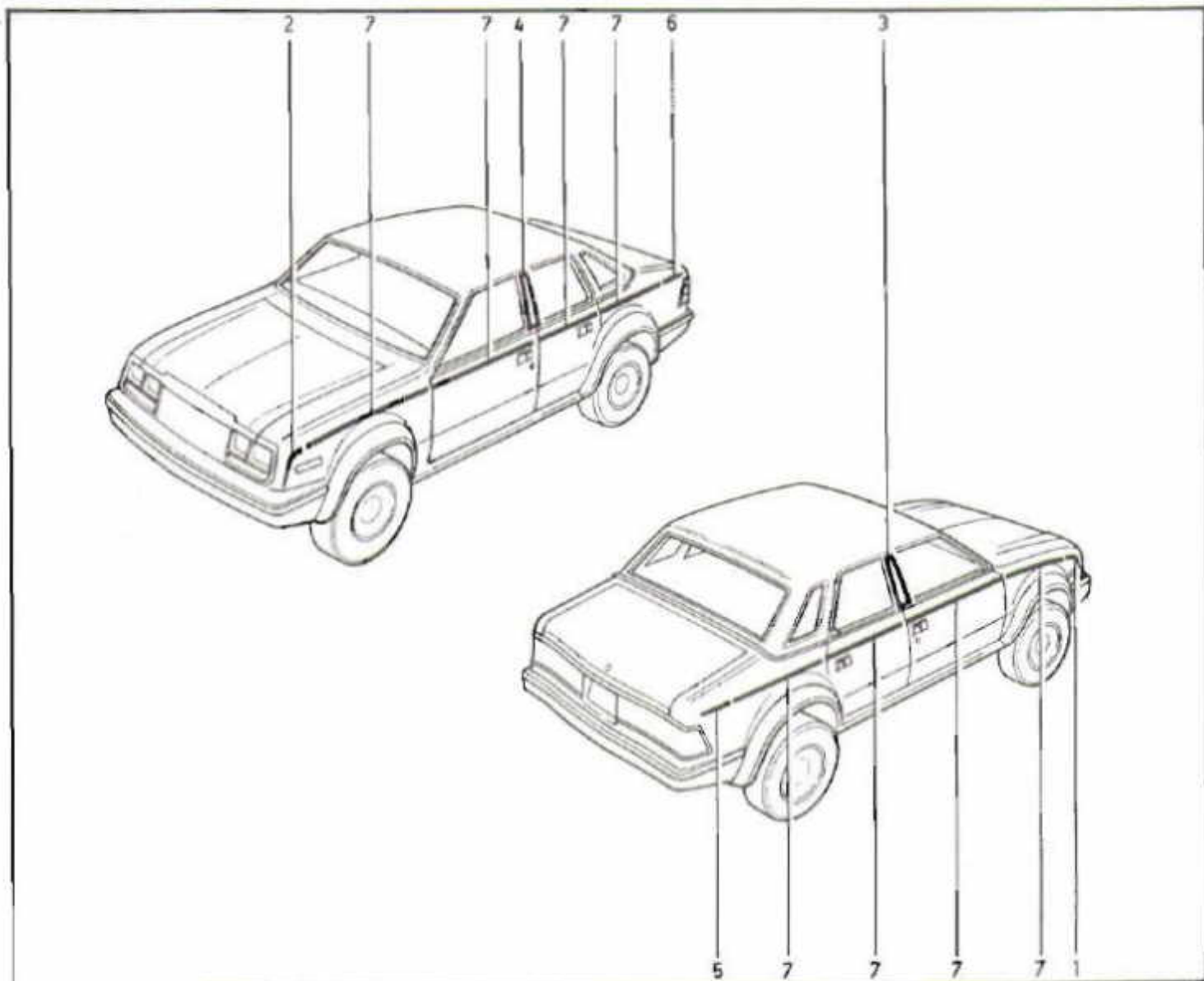

- 1 35006 078 (Almond) DECAL, Fender
- J3742 614 (Blue) DECAL, Fender
- 35006 080 (Garnet) DECAL, Fender
- J3742 616 (Gold) DECAL, Fender
- 2 35006 079 (Almond) DECAL, Fender
- J3742 615 (Blue) DECAL, Fender
- 35006 081 (Garnet) DECAL, Fender
- J3742 617 (Gold) DECAL, Fender
- 3 35006 072 (Almond) DECAL, "B" Pillar
- J3737 726 (Blue) DECAL, "B" Pillar
- 35006 074 (Garnet) DECAL, "B" Pillar
- J3737 730 (Gold) DECAL, "B" Pillar
- 4 35006 073 (Almond) DECAL, "B" Pillar
- J3737 727 (Blue) DECAL, "B" Pillar
- 35006 075 (Garnet) DECAL, "B" Pillar
- J3737 731 (Gold) DECAL, "B" Pillar
- 5 35006 082 (Almond) DECAL, Rear Quarter
- J3742 622 (Blue) DECAL, Rear Quarter
- 35006 084 (Garnet) DECAL, Rear Quarter
- J3742 624 (Gold) DECAL, Rear Quarter
- 6 35006 083 (Almond) DECAL, Rear Quarter
- J3742 623 (Blue) DECAL, Rear Quarter
- 35006 085 (Garnet) DECAL, Rear Quarter
- J3742 625 (Gold) DECAL, Rear Quarter
- 7 83500 902 (Almond) (70") -8- DECAL, Pinstripe
- J8133 738 (Blue) (70") -8- DECAL, Pinstripe
- 83500 897 (Garnet) (70") -8- DECAL, Pinstripe
- J8133 739 (Gold) (70") -8- DECAL, Pinstripe

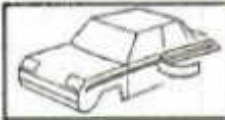

## DECALS, EXTERIOR (PINSTRIPE) ... WAGON

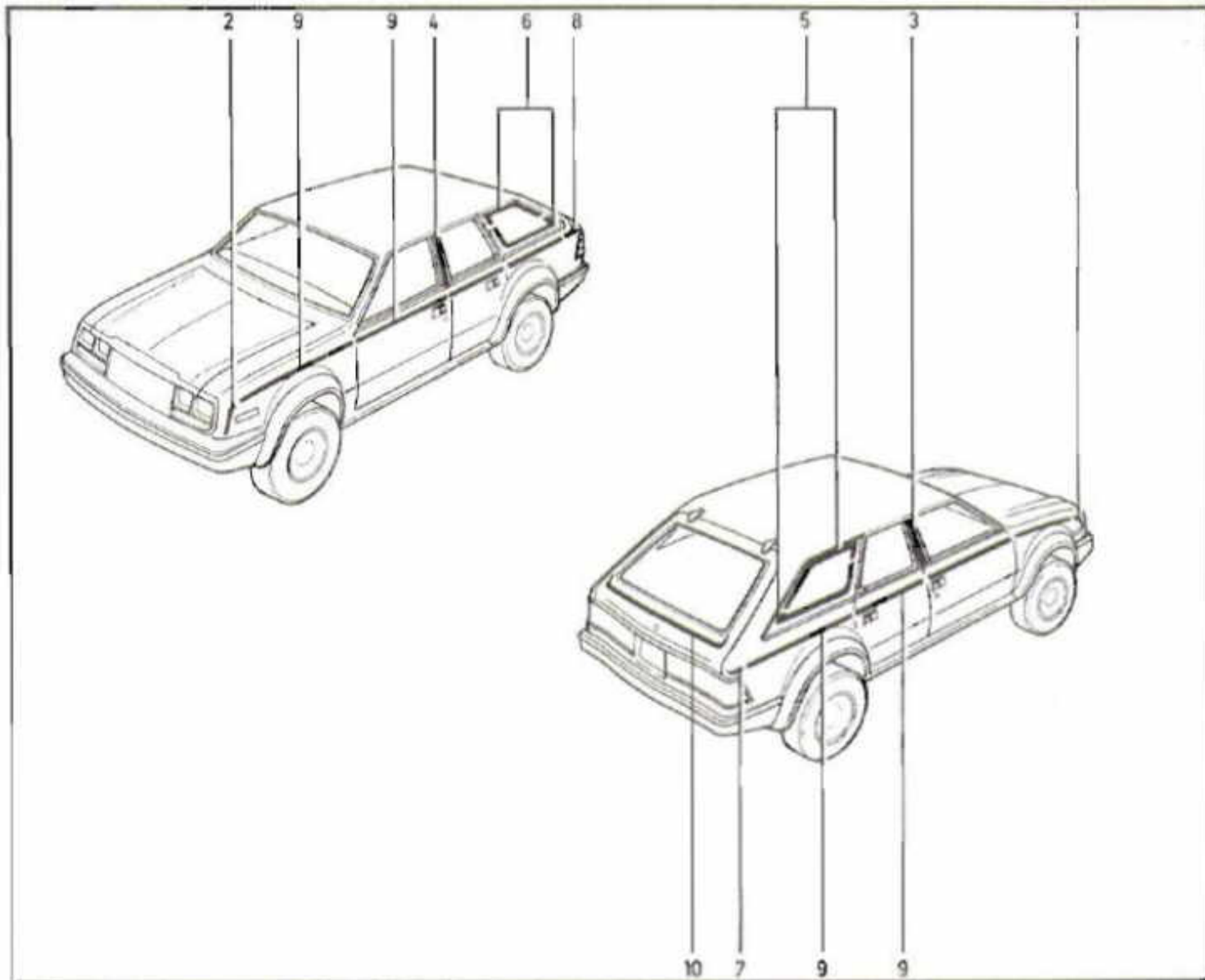

- |   |           |                              |    |           |                                     |
|---|-----------|------------------------------|----|-----------|-------------------------------------|
| 1 | 35006 078 | (Almond) DECAL, Fender       | 6  | 83500 901 | (Almond) DECAL, Rear Quarter        |
|   | J3742 614 | (Blue) DECAL, Fender         |    | J8129 071 | (Blue) DECAL, Rear Quarter          |
|   | 35006 080 | (Garnet) DECAL, Fender       |    | 83500 898 | (Garnet) DECAL, Rear Quarter        |
|   | J3742 616 | (Gold) DECAL, Fender         |    | J8133 729 | (Gold) DECAL, Rear Quarter          |
| 2 | 35006 079 | (Almond) DECAL, Fender       | 7  | 35006 082 | (Almond) DECAL, Rear Quarter        |
|   | J3742 615 | (Blue) DECAL, Fender         |    | J3742 622 | (Blue) DECAL, Rear Quarter          |
|   | 35006 081 | (Garnet) DECAL, Fender       |    | 35006 084 | (Garnet) DECAL, Rear Quarter        |
|   | J3742 617 | (Gold) DECAL, Fender         |    | J3742 624 | (Gold) DECAL, Rear Quarter          |
| 3 | 35006 072 | (Almond) DECAL, "B" Pillar   | 8  | 35006 083 | (Almond) DECAL, Rear Quarter        |
|   | J3737 726 | (Blue) DECAL, "B" Pillar     |    | J3742 623 | (Blue) DECAL, Rear Quarter          |
|   | 35006 074 | (Garnet) DECAL, "B" Pillar   |    | 35006 085 | (Garnet) DECAL, Rear Quarter        |
|   | J3737 730 | (Gold) DECAL, "B" Pillar     |    | J3742 625 | (Gold) DECAL, Rear Quarter          |
| 4 | 35006 073 | (Almond) DECAL, "B" Pillar   | 9  | 83500 902 | (Almond) (70") -8- DECAL, Pinstripe |
|   | J3737 727 | (Blue) DECAL, "B" Pillar     |    | J8133 738 | (Blue) (70") -8- DECAL, Pinstripe   |
|   | 35006 075 | (Garnet) DECAL, "B" Pillar   |    | 83500 897 | (Garnet) (70") -8- DECAL, Pinstripe |
|   | J3737 731 | (Gold) DECAL, "B" Pillar     |    | J8133 739 | (Gold) (70") -8- DECAL, Pinstripe   |
| 5 | 83500 900 | (Almond) DECAL, Rear Quarter | 10 | 35006 090 | (Almond) DECAL, Lift Door           |
|   | J8129 070 | (Blue) DECAL, Rear Quarter   |    | J3718 591 | (Blue) DECAL, Lift Door             |
|   | 83500 898 | (Garnet) DECAL, Rear Quarter |    | 35006 091 | (Garnet) DECAL, Lift Door           |
|   | J8133 728 | (Gold) DECAL, Rear Quarter   |    | J3733 582 | (Gold) DECAL, Lift Door             |





**55.40.5**  
P.C. 3

DECALS, EXTERIOR (WOODGRAIN) ... WAGON

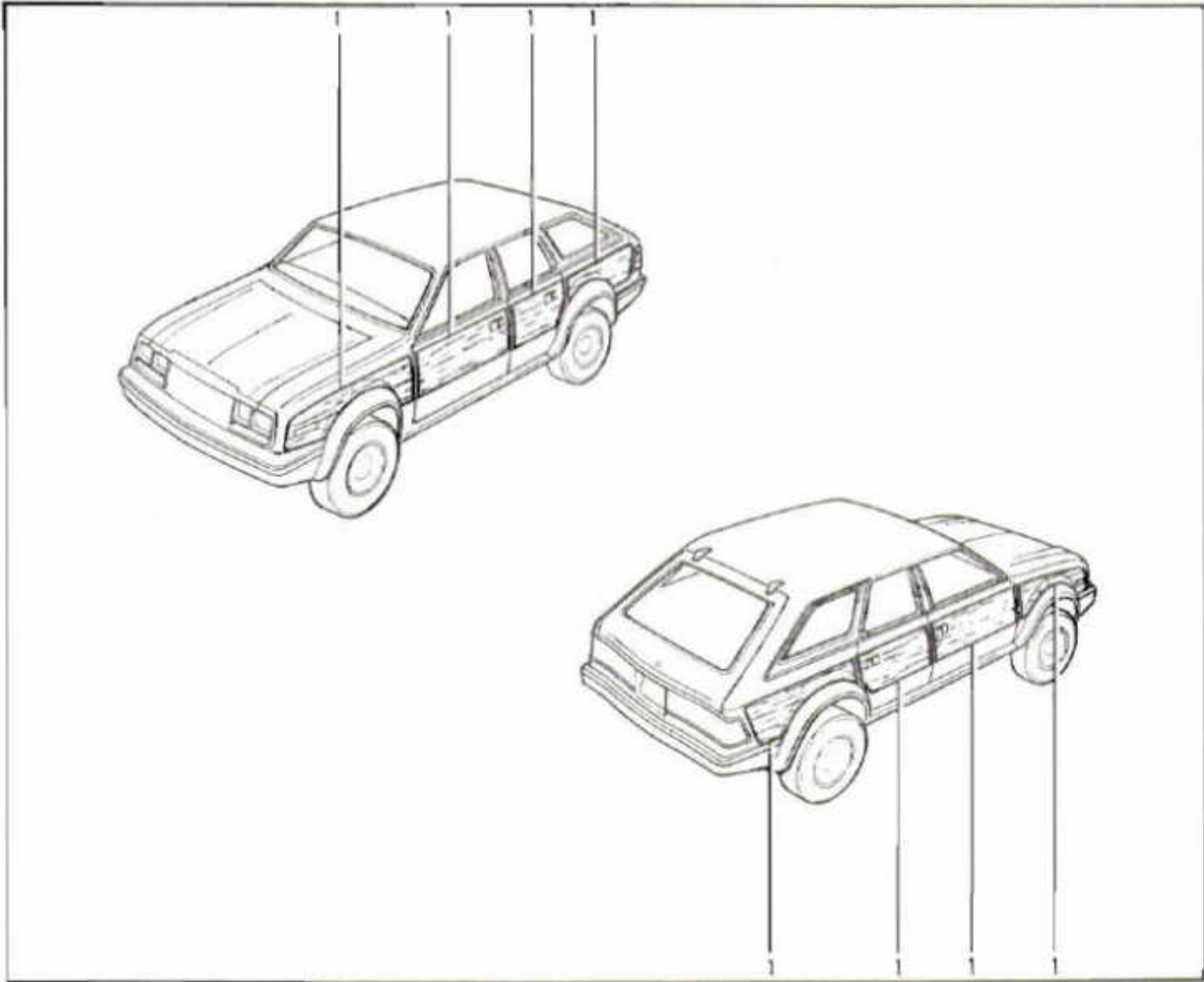

1 J8133 355 [MR] -8- DECAL, Woodgrain

[MR] Part must be modified to fit this application



# 55.40.7

P.C. 3



## DECALS, EXTERIOR (SPORT) ... WAGON

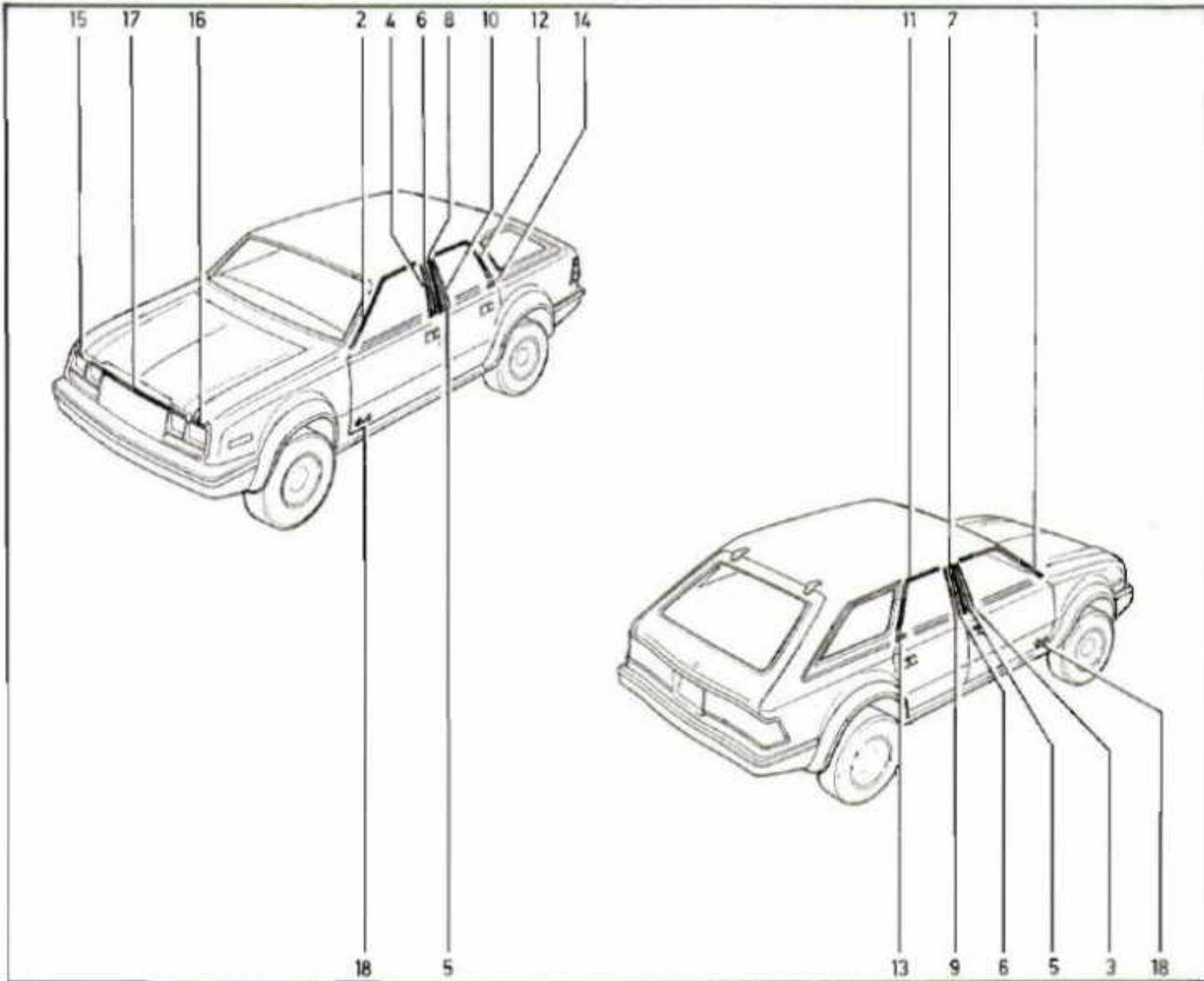

- |    |           |                   |    |           |                        |
|----|-----------|-------------------|----|-----------|------------------------|
| 1  | J3734 940 | DECAL, Door Frame | 13 | J3734 952 | DECAL, Door            |
| 2  | J3734 941 | DECAL, Door Frame | 14 | J3734 953 | DECAL, Door            |
| 3  | J3734 944 | DECAL, Door Frame | 15 | J3741 708 | (Chrome) DECAL, Fender |
| 4  | J3734 945 | DECAL, Door Frame |    | J3740 250 | (Red) DECAL, Fender    |
| 5  | J3734 950 | DECAL, "B" Pillar | 16 | J3741 709 | (Chrome) DECAL, Fender |
| 6  | J3734 951 | DECAL, "B" Pillar |    | J3740 251 | (Red) DECAL, Fender    |
| 7  | J3734 948 | DECAL, "B" Pillar | 17 | J8133 694 | (Chrome) DECAL, Hood   |
| 8  | J3734 949 | DECAL, "B" Pillar |    | J8133 443 | (Red) DECAL, Hood      |
| 9  | J3734 946 | DECAL, Door Frame | 18 | J3737 590 | -2- DECAL, 4X4         |
| 10 | J3734 947 | DECAL, Door Frame |    |           |                        |
| 11 | J3734 942 | DECAL, Door Frame |    |           |                        |
| 12 | J3734 943 | DECAL, Door Frame |    |           |                        |



# 55.80.1

P.C. 3

GRILLE, RADIATOR

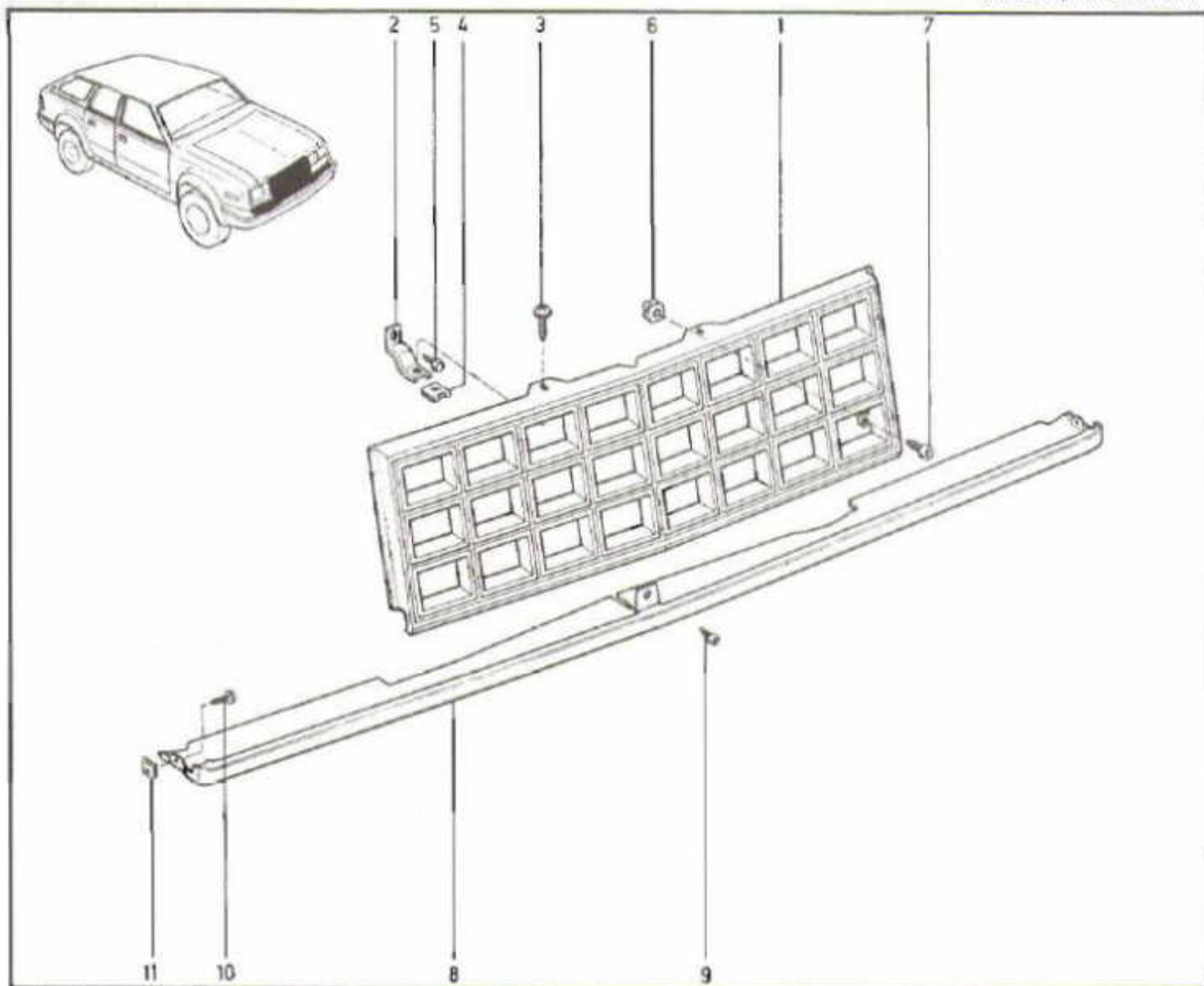

- |    |           |                       |
|----|-----------|-----------------------|
| 1  | J3745 553 | [NC] GRILLE, Radiator |
| 2  | J3690 628 | -2- BRACKET, Support  |
| 3  | J4004 763 | -2- SCREW             |
| 4  | J4001 999 | -2- NUT, U-Type       |
| 5  | J4003 671 | -2- SCREW             |
| 6  | J4004 689 | -AR- NUT, Push        |
| 7  | J4005 234 | -4- SCREW             |
| 8  | J3741 366 | PANEL, Grille         |
| 9  | J4006 353 | BOLT                  |
| 10 | J4002 359 | -AR- SCREW            |
| 11 | J4002 002 | -AR- NUT, U-Type      |

[NC] Part supplied in neutral color. Paint to match

NAMEPLATES

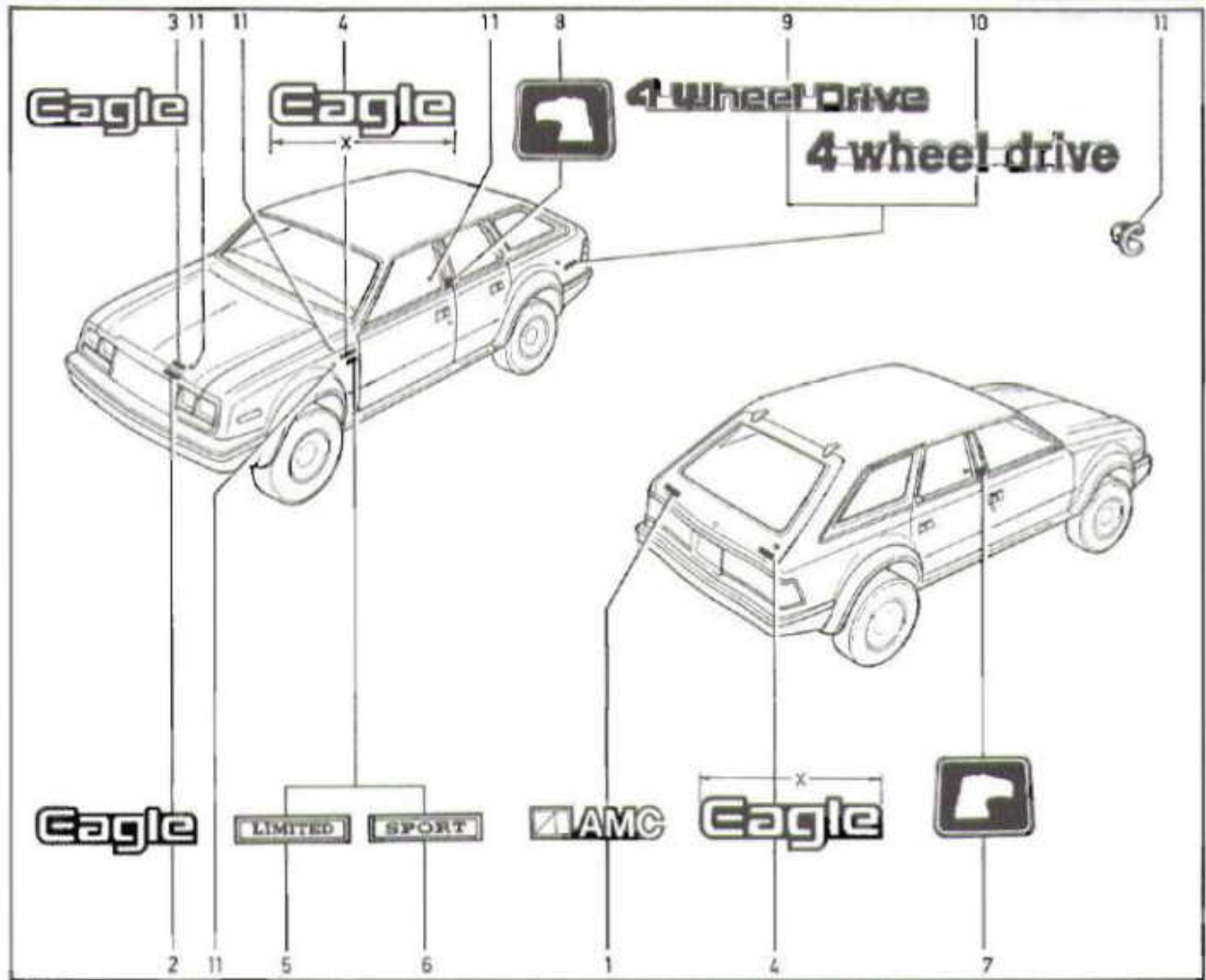

- 1 J3667 727 -2- NAMEPLATE, AMC
- 2 J3737 695 NAMEPLATE, Eagle
- 3 J8132 948 (63) NAMEPLATE KIT, Eagle
- 4 J8132 610 (63) (X=4.38") -3- NAMEPLATE KIT, Eagle
- J3737 695 (X=3.81") -3- NAMEPLATE, Eagle
- 5 J8130 052 (63) -2- NAMEPLATE KIT, Limited
- 6 J8132 611 (63) -2- NAMEPLATE KIT, Sport
- 7 J8132 608 (63) (R) MEDALLION KIT, Eagle
- 8 J8132 609 (63) (L) MEDALLION KIT, Eagle
- 9 J8132 949 (63) -2- NAMEPLATE KIT, 4 Wheel Drive
- 10 55005 713 -2- NAMEPLATE, 4 Wheel Drive
- 11 J4001 335 -AR- CLIP

(R) Right-hand part  
(L) Left-hand part



# 56.20<sup>h.1</sup>

P.C. 3

MIRROR, OUTSIDE . . . MANUAL

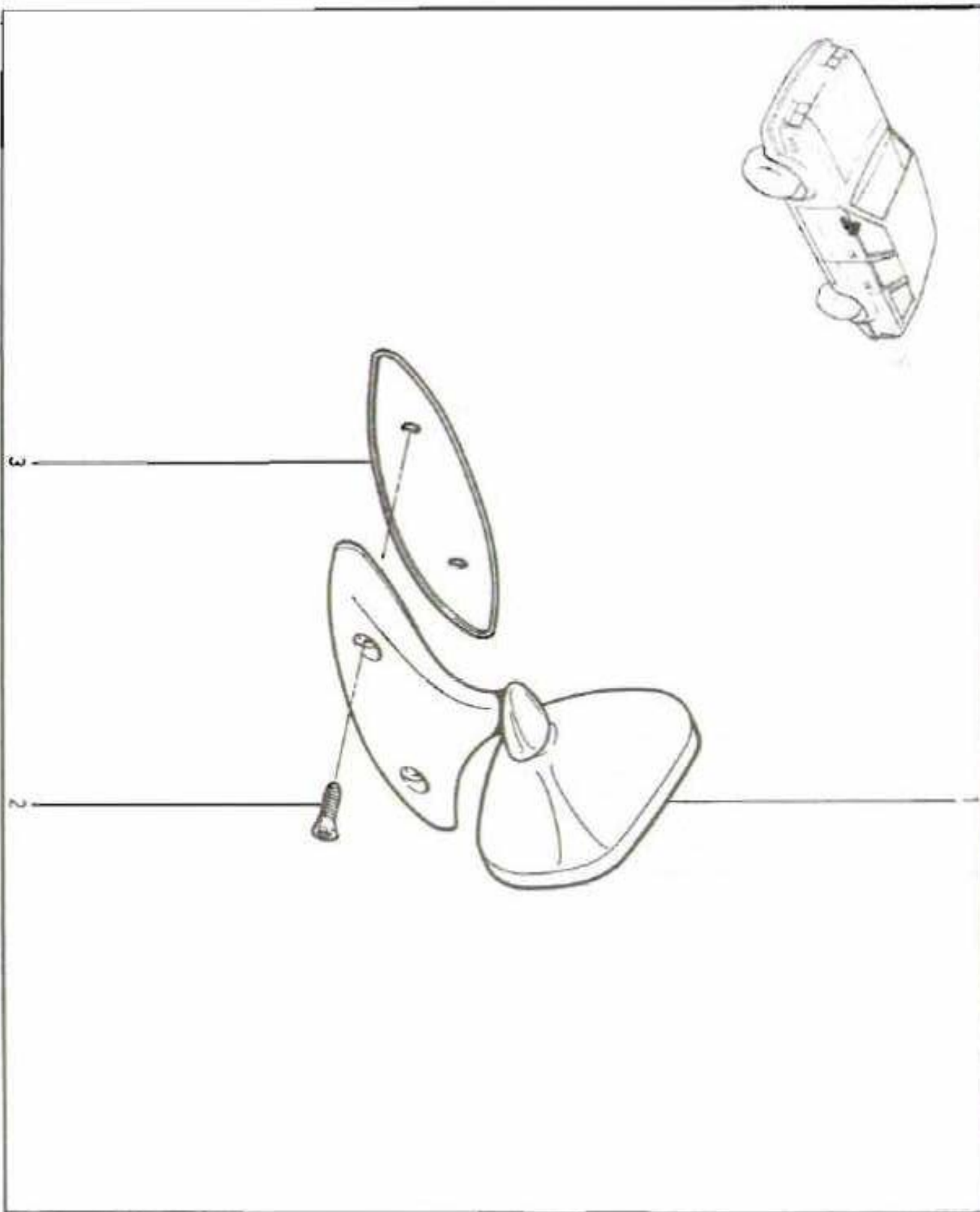

- 1 J3738 702
- 2 J4006 901
- 3 J3657 536

MIRROR, Manual  
-2- SCREW  
PAD, Mirror





## MIRRORS, OUTSIDE ... REMOTE

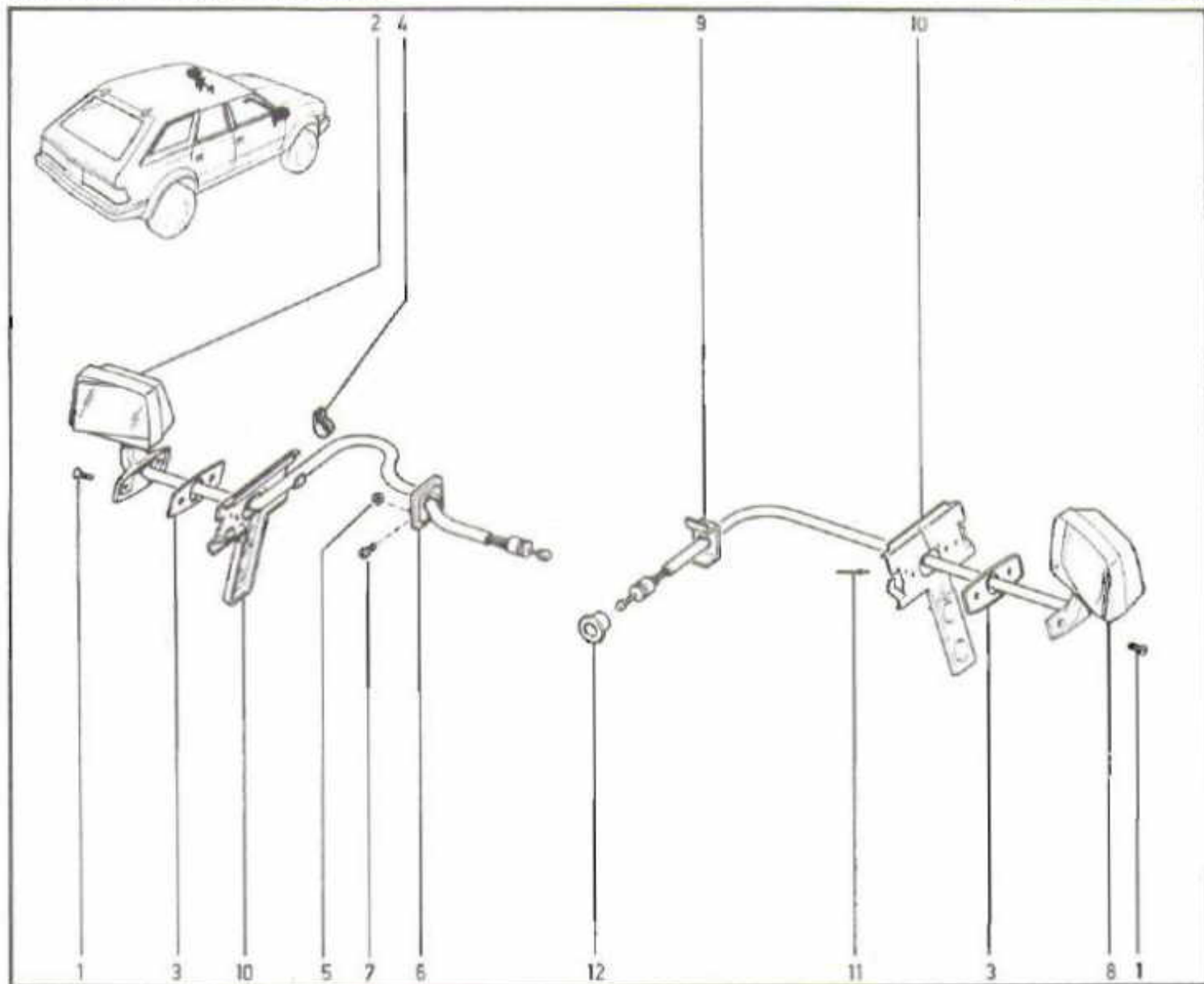

- |    |           |                                   |
|----|-----------|-----------------------------------|
| 1  | J4006 901 | -2- SCREW                         |
| 2  | J3740 305 | (Black) (Sport) MIRROR, Remote    |
|    | J3736 267 | (Chrome) E/(Sport) MIRROR, Remote |
| 3  | J3738 720 | PAD, Mirror                       |
| 4  | J0120 527 | CLIP                              |
| 5  | J1502 540 | -2- NUT                           |
| 6  | J3732 132 | ESCUTCHEON                        |
| 7  | J4200 085 | SCREW, Set                        |
| 8  | J3740 304 | (Black) (Sport) MIRROR, Remote    |
|    | J3736 266 | (Chrome) E/(Sport) MIRROR, Remote |
| 9  | J3683 623 | BRACKET                           |
| 10 | J3738 724 | -2- REINFORCEMENT                 |
| 11 | J4002 185 | -4- RIVET                         |
| 12 | J3696 910 | NUT                               |



**56.20.7**

P.C. 3

MIRRORS, OUTSIDE ... ELECTRIC

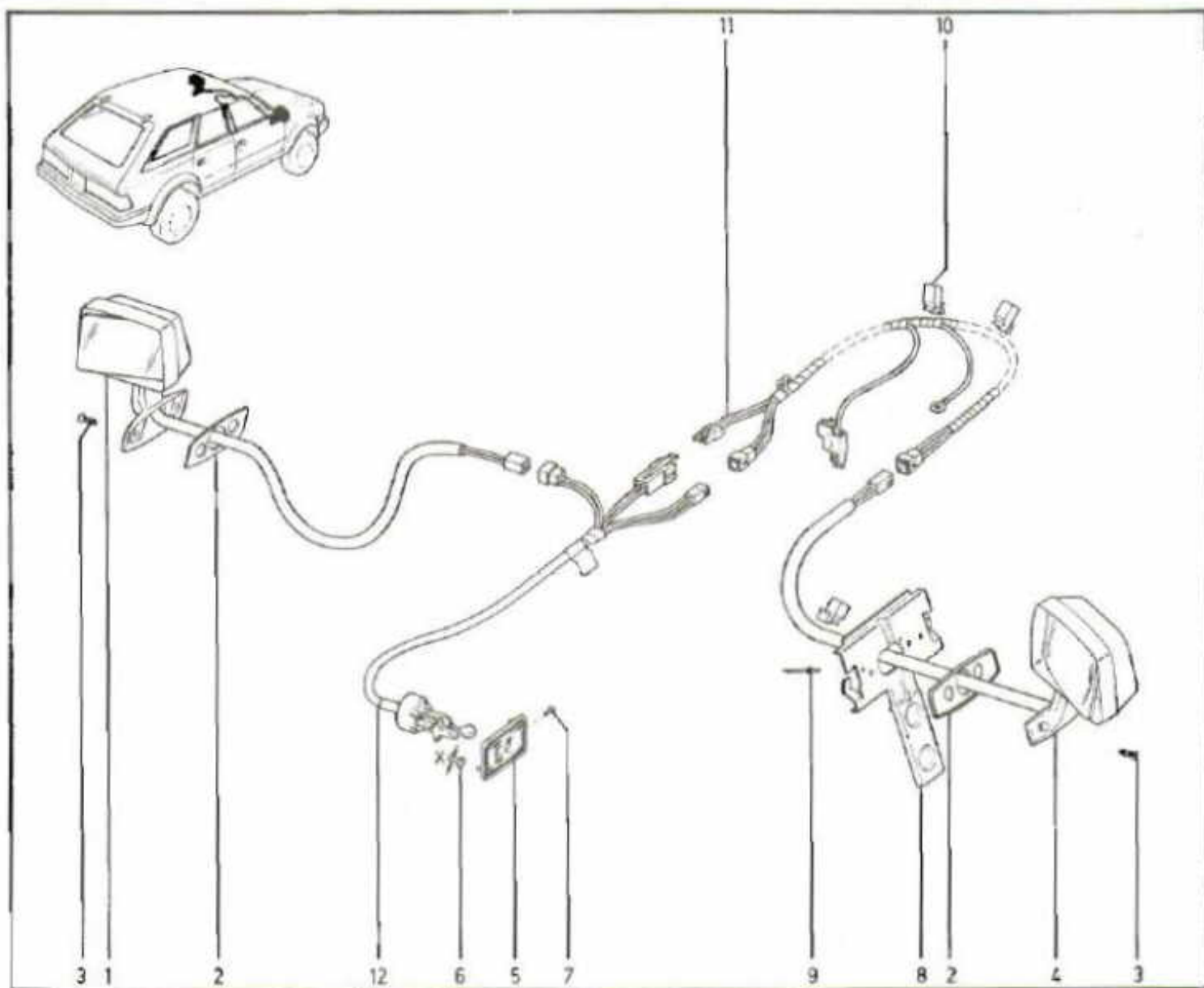

- |    |           |                         |
|----|-----------|-------------------------|
| 1  | J3738 269 | (Chrome) MIRROR, Remote |
| 2  | J3738 720 | -2- PAD, Mirror         |
| 3  | J4006 901 | -2- SCREW               |
| 4  | J3736 268 | (Chrome) MIRROR, Remote |
| 5  | J3710 893 | ESCUTCHEON              |
| 6  | J9420 863 | (X=5/32") NUT           |
|    | 11502 540 | (X=4mm) NUT             |
| 7  | J4200 085 | SCREW, Set              |
| 8  | J3738 724 | -2- REINFORCEMENT       |
| 9  | J4002 185 | -4- RIVET               |
| 10 | J4005 989 | -3- CLIP                |
| 11 | J3239 767 | HARNESS, Remote Mirror  |
| 12 | J3239 768 | SWITCH, Remote Mirror   |

# 57.01.1

P.C. 3



## PANEL, INSTRUMENT

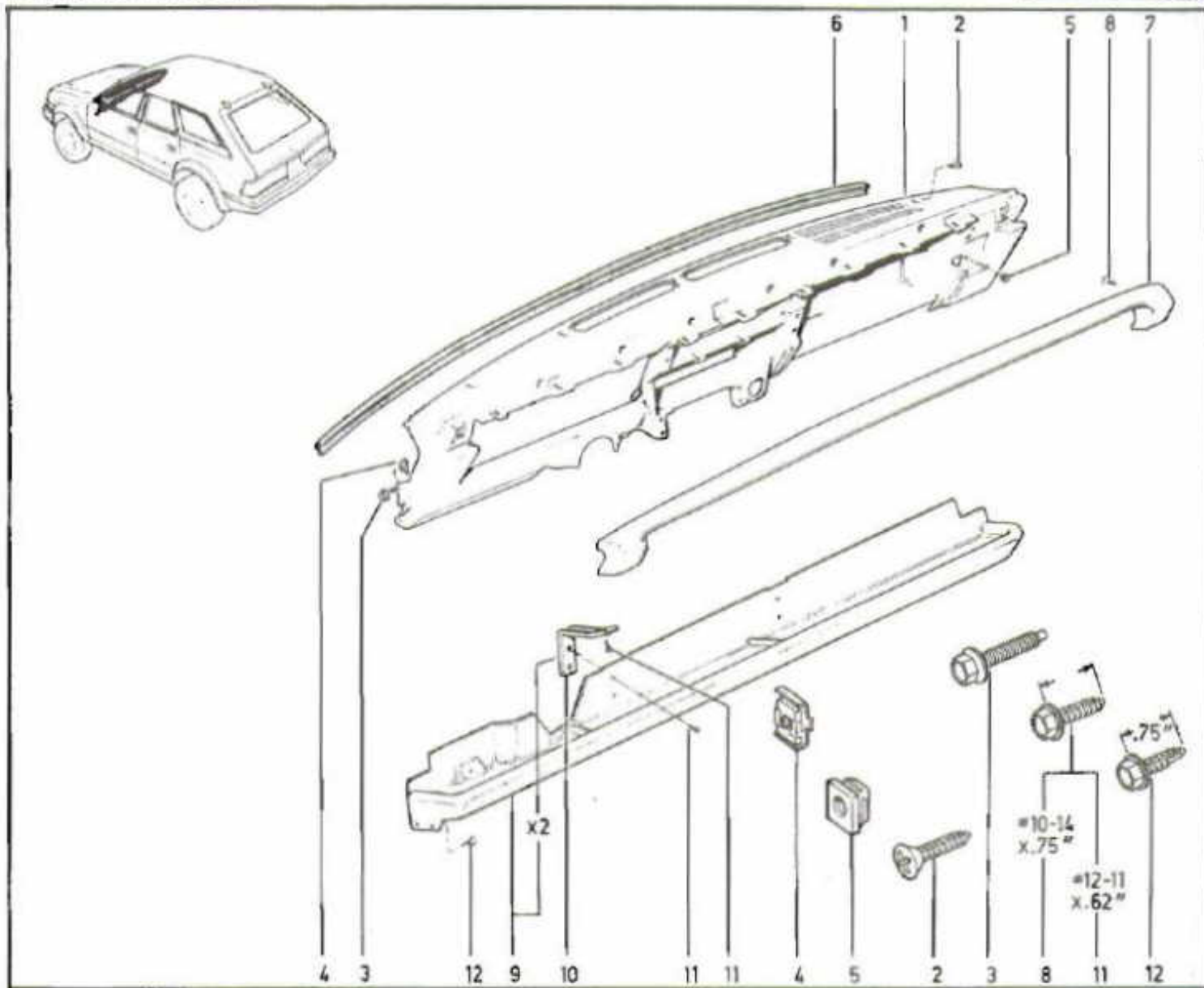

- |    |           |                                    |
|----|-----------|------------------------------------|
| 1  | J8133 867 | PANEL, Instrument                  |
| 2  | J3209 830 | -10- SCREW                         |
| 3  | J4004 455 | -3- SCREW                          |
| 4  | J4003 700 | -3- NUT, Cage                      |
| 5  | J4004 689 | -5- NUT, Push                      |
| 6  | J3694 140 | SPACER, Instrument Panel           |
| 7  | J3714 294 | PAD, Instrument Panel              |
| 8  | J4004 547 | -5- SCREW                          |
| 9  | J3741 012 | [LAC] [NC] TRAY, Package           |
| 10 | J3631 145 | -2- BRACKET, Package Tray Mounting |
| 11 | J4003 831 | -6- SCREW                          |
| 12 | J4000 774 | -4- SCREW                          |

[LAC] Less factory installed air conditioning  
[NC] Part supplied in neutral color. Paint to match

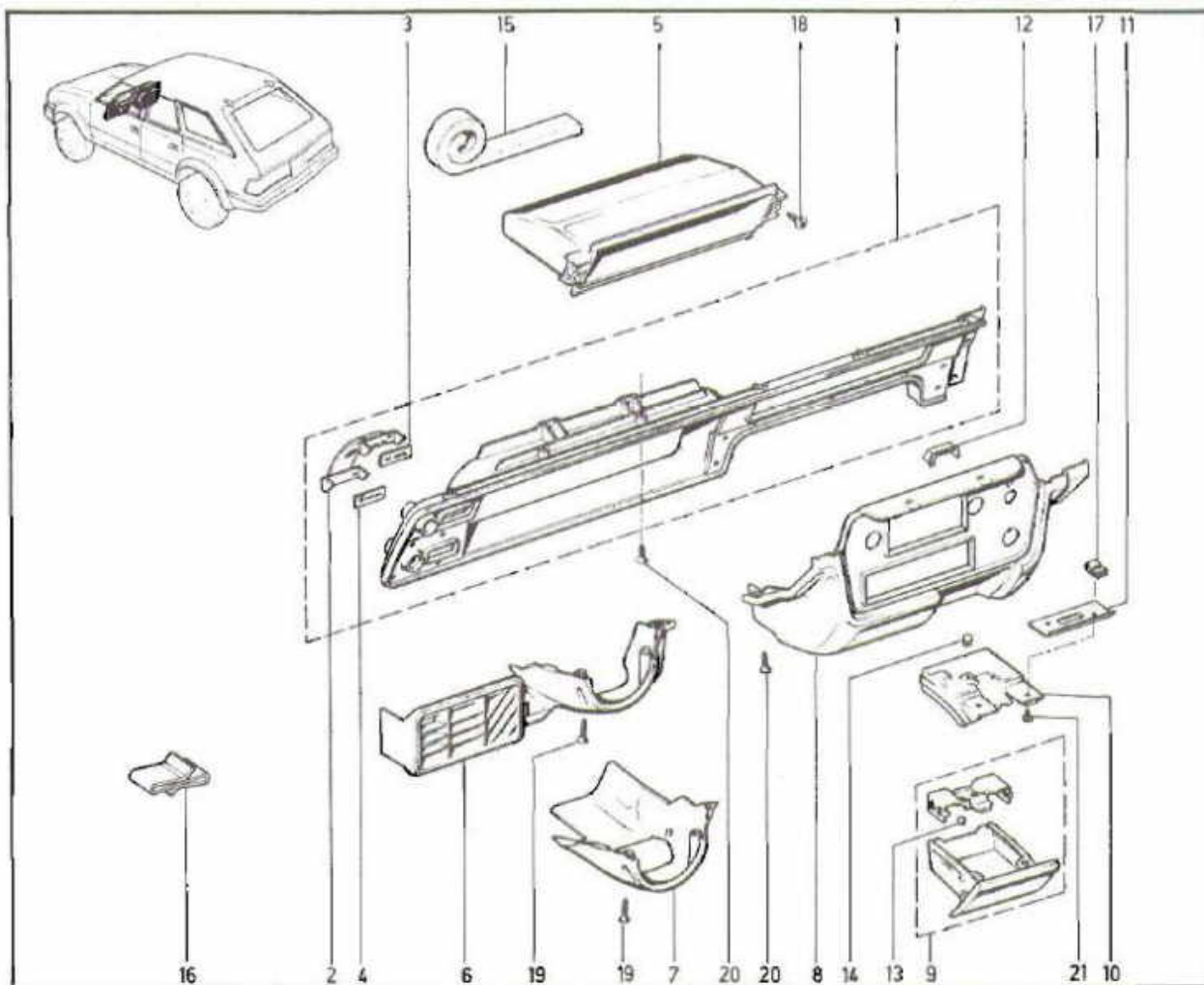
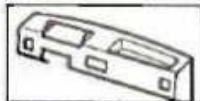

- |    |           |   |    |           |                          |
|----|-----------|---|----|-----------|--------------------------|
| 1  | J3738 360 | BEZEL, Instrument Cluster                 | 11 | J3721 532 | BAFFLE, Ashtray          |
| 2  | J3698 204 | DIAL, Switch Identification               | 12 | 35008 464 | HOUSING, Rear Wiper Lamp |
| 3  | J3238 329 | LENS, Headlamp Identification             | 13 | S0147 488 | -4- BALL                 |
| 4  | J3238 330 | LENS, Wiper Identification                | 14 | J4000 081 | PLUG                     |
| 5  | J3697 798 | [LAC] BOX, Instrument Panel Storage       | 15 | J3674 998 | (50") SEAL, Storage Tray |
| 6  | J3729 850 | [LAC] [NC] COVER, Steering Column Housing | 16 | J4005 963 | CLIP                     |
| 7  | J3741 004 | [WAC] [NC] COVER, Steering Column Housing | 17 | J4000 383 | -2- NUT, Speed           |
| 8  | J3738 914 | (a) HOUSING, Instrument Panel Center      | 18 | J4004 233 | -2- SCREW                |
|    | 35008 167 | (b) HOUSING, Instrument Panel Center      | 19 | J4002 809 | -4- SCREW                |
| 9  | J3698 638 | ASHTRAY                                   | 20 | J3209 830 | -4- SCREW                |
| 10 | J3697 355 | RETAINER, Ashtray                         | 21 | J4489 486 | -2- SCREW                |

[LAC] Less factory installed air conditioning  
 [NC] Part supplied in neutral color. Paint to match  
 [WAC] With factory installed air conditioning



# 57.01.3

P.C. 3



## BOX, INSTRUMENT PANEL STORAGE

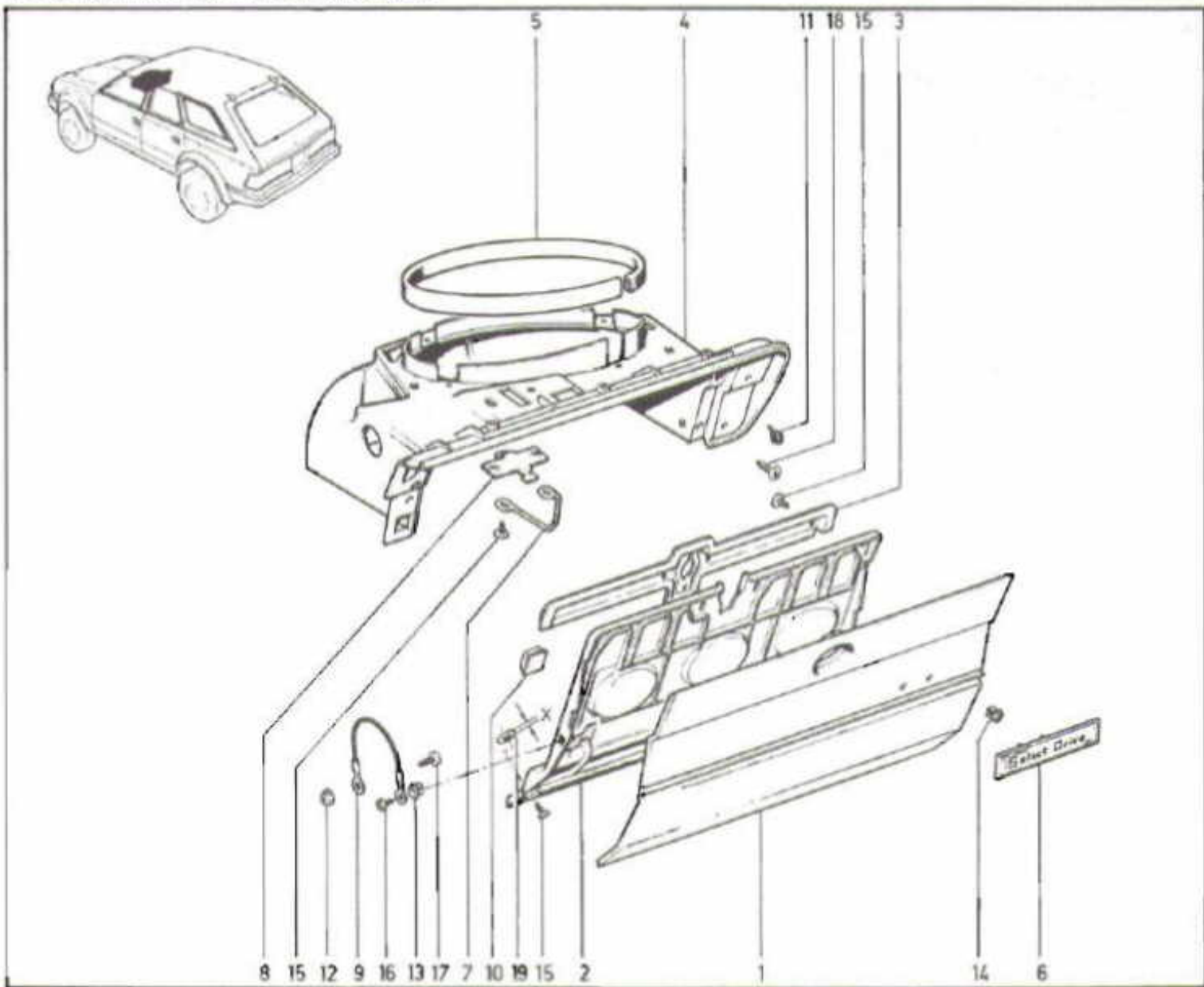

- |    |           |                          |    |           |                  |
|----|-----------|--------------------------|----|-----------|------------------|
| 1  | J8130 279 | DOOR, Glove Box Outer    | 11 | J3697 345 | BUMPER, Door     |
| 2  | J3697 336 | DOOR, Glove Box Inner    | 12 | J4003 018 | -2- NUT, Speed   |
| 3  | J3732 584 | REINFORCEMENT            | 13 | J4004 689 | -2- NUT, Push    |
| 4  | J3726 024 | BEZEL, Glove Box Opening | 14 | J4002 155 | -2- CLIP         |
| 5  | J3698 521 | SEAL, Glove Box Bezel    | 15 | J4003 671 | -10- SCREW       |
| 6  | J3737 933 | NAMEPLATE, 4 Wheel Drive | 16 | J0457 002 | SCREW            |
|    | J3741 550 | NAMEPLATE, Select Drive  | 17 | J4002 461 | SCREW            |
| 7  | J3721 588 | STRIKER, Latch           | 18 | J4004 566 | -6- SCREW        |
| 8  | J3721 590 | PLATE, Striker           | 19 | J4001 829 | (X=3/16") WASHER |
| 9  | J3741 968 | CABLE, Door              |    | 11500 256 | (X=3/32") WASHER |
| 10 | J4005 409 | -3- BUMPER, Door         |    |           |                  |

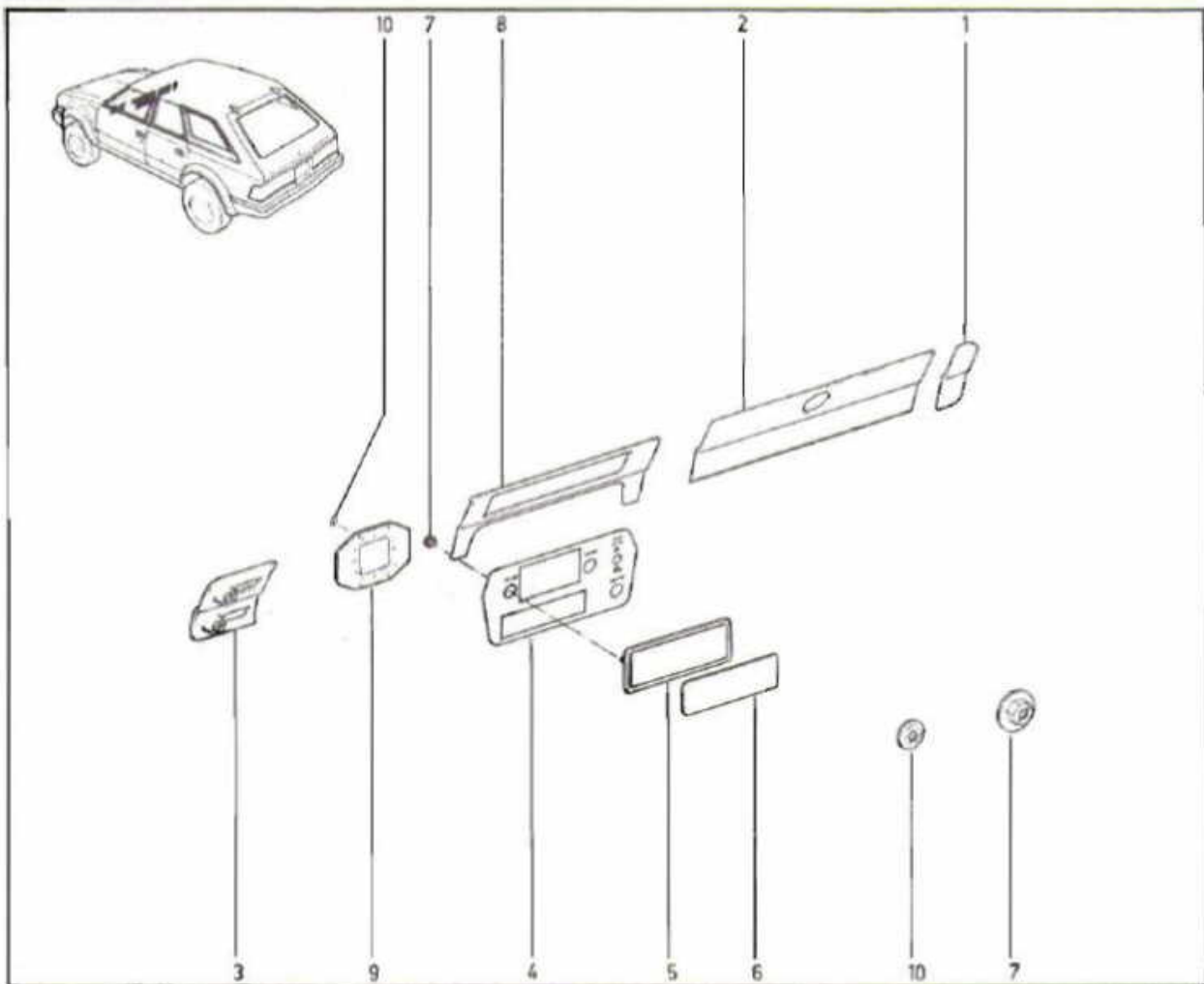

- |    |           |  |
|----|-----------|--|
| 1  | J3698 166 | APPLIQUE, Glove Box Bezel                |
| 2  | J3698 160 | APPLIQUE, Glove Box Bezel                |
| 3  | J3698 163 | OVERLAY, Headlamp Switch                 |
| 4  | J3738 875 | (a) [LRWD] [LRWW] OVERLAY, Control Panel |
|    | J3738 877 | (a) [LRWD] [WRWW] OVERLAY, Control Panel |
|    | J3741 757 | (a) [WRWD] [LRWW] OVERLAY, Control Panel |
|    | J3741 759 | (a) [WRWD] [WRWW] OVERLAY, Control Panel |
|    | 35008 171 | (b) [LRWD] [LRWW] OVERLAY, Control Panel |
|    | 35008 172 | (b) [LRWD] [WRWW] OVERLAY, Control Panel |
|    | 35008 174 | (b) [WRWD] [LRWW] OVERLAY, Control Panel |
|    | 35008 173 | (b) [WRWD] [WRWW] OVERLAY, Control Panel |
| 5  | J3697 366 | (a) COVER, Radio Opening                 |
|    | 36001 047 | (b) COVER, Radio Opening                 |
| 6  | J3697 397 | OVERLAY, Radio Opening                   |
| 7  | J4000 721 | -2- NUT, Speed                           |
| 8  | J3698 162 | OVERLAY, Center Panel                    |
| 9  | J3698 016 | COVER, Clock Opening                     |
| 10 | J8128 910 | -4- NUT, Push                            |

[LRWD] Less rear window defogger  
 [LRWW] Less rear window wiper and washer  
 [WRWW] With rear window wiper and washer  
 [WRWD] With rear window defogger

MIRROR, INSIDE REAR VIEW

58.20.1

P.C. 3

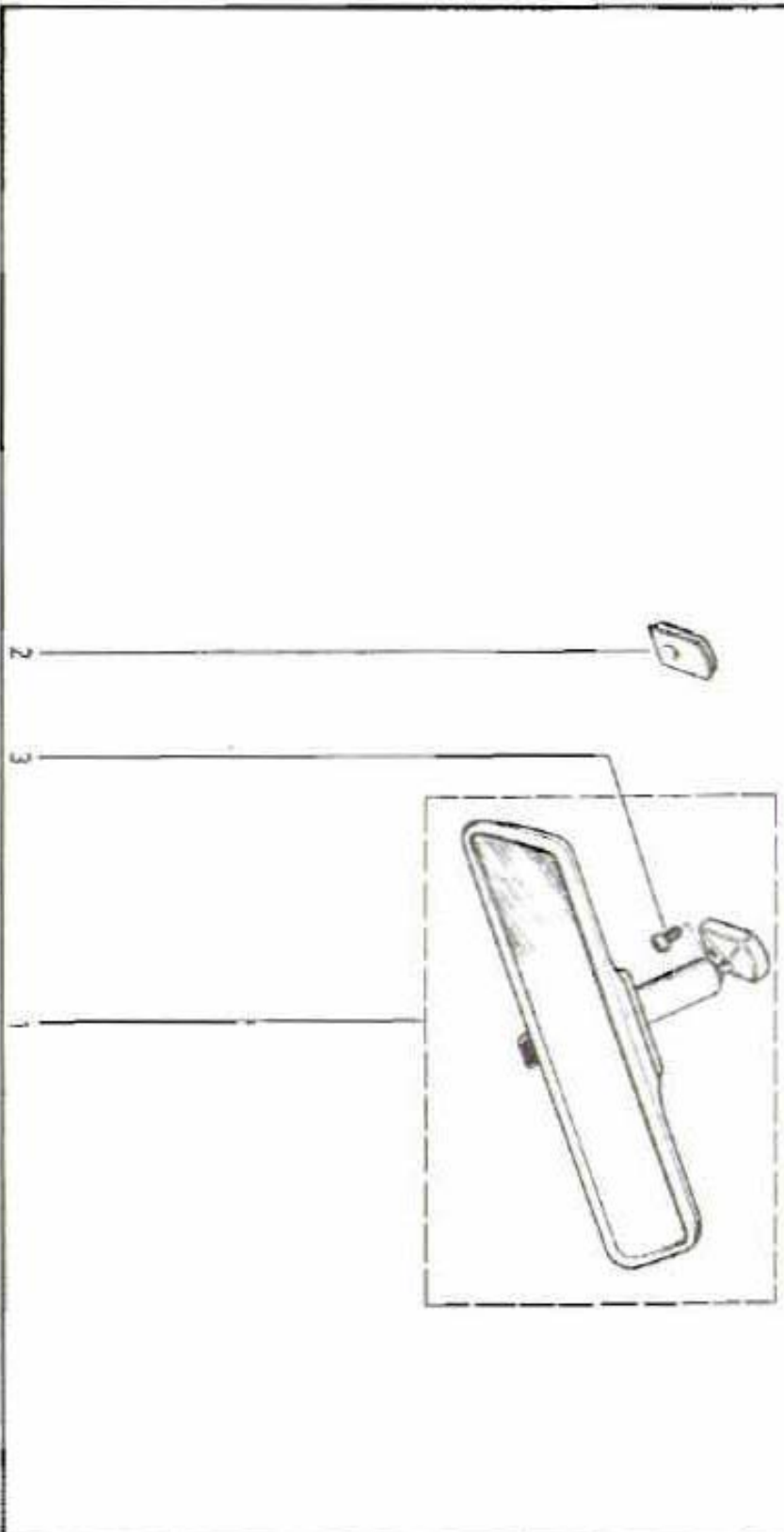
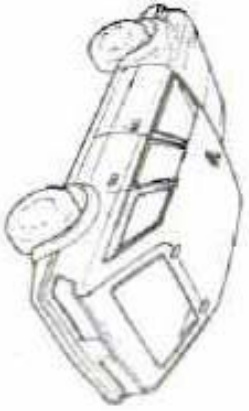

- 1 35007 638 MIRROR, Inside Rear View
- 2 J3657 374 (69) SUPPORT, Inside Rear View Mirror Mounting
- 3 J4005 786 SCREW



# 58.30.1

P.C.3

CONSOLE, FLOOR

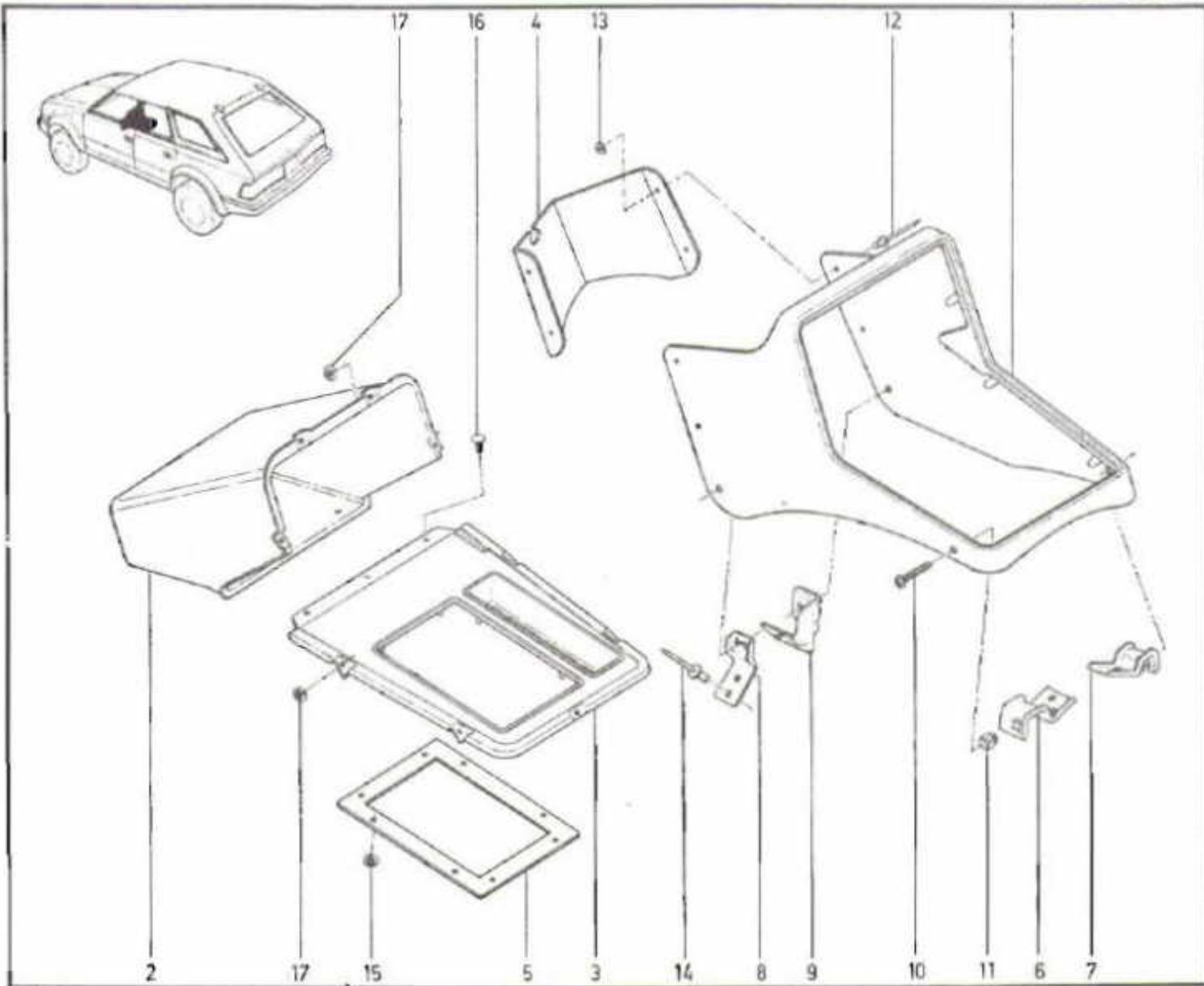

- |             |                         |              |               |
|-------------|-------------------------|--------------|---------------|
| 1 J3738 919 | [NC] BASE, Console      | 9 J3738 318  | BRACKET, Rear |
| 2 J3738 288 | BOX, Console Storage    | 10 J4005 788 | -4- SCREW     |
| 3 J3738 314 | [WAT] BEZEL, Shift      | 11 J4005 477 | NUT, Push     |
| J3738 289   | [WMT] BEZEL, Shift      | 12 J4002 038 | -4- RIVET     |
| 4 J3718 728 | DEFLECTOR, Console Heat | 13 S9428 844 | -4- WASHER    |
| 5 J3738 880 | [WAT] SEAL, Shift Bezel | 14 J4002 185 | -8- RIVET     |
| 6 J3740 062 | BRACKET, Front          | 15 J4001 714 | -8- NUT       |
| 7 J3724 029 | BRACKET, Front          | 16 J4006 747 | -3- RIVET     |
| 8 J3738 319 | BRACKET, Rear           | 17 J4006 866 | -9- NUT       |

[NC] Part supplied in neutral color. Paint to match  
[WAT] With automatic transmission  
[WMT] With manual transmission



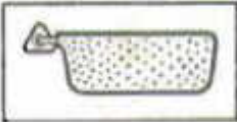

## SUNVISORS AND VANITY MIRROR

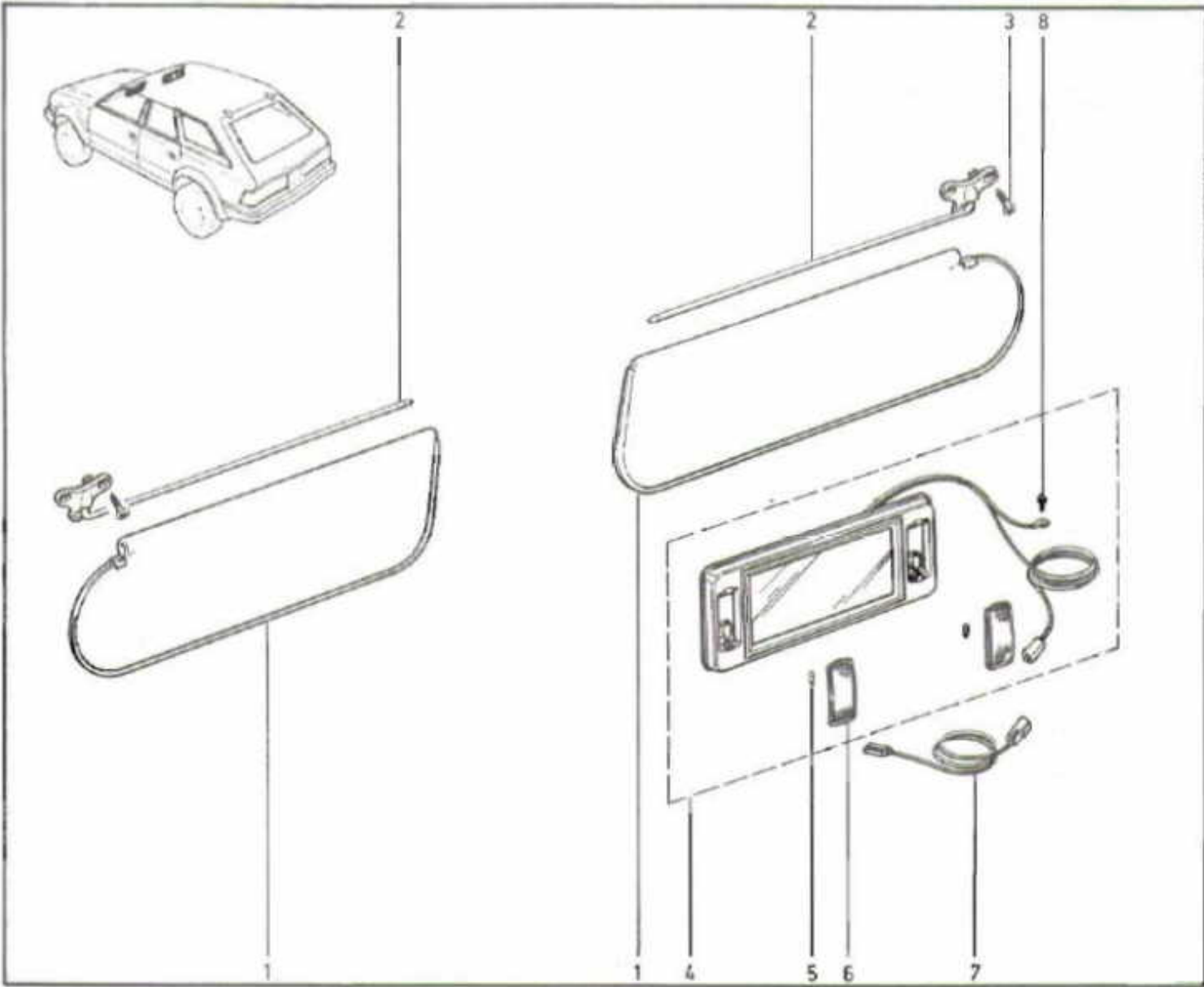

- 1 35004 662 (Almond) -2- SUNVISOR
- 35008 084 (Med. Blue) -2- SUNVISOR
- J3741 621 (State Blue) -2- SUNVISOR
- 35004 661 (Garnet) -2- SUNVISOR
- 35004 663 (Honey) -2- SUNVISOR
- 2 J3694 722 -2- BRACKET, Sun Visor
- 3 J4005 789 -8- SCREW
- 4 J3720 836 [NC] MIRROR, Vanity
- 5 J8125 723 -2- BULB
- 6 J8128 734 -2- LENS, Light
- 7 J3237 369 WIRE
- 8 J4005 789 SCREW

[NC] Part supplied in neutral color. Paint to match

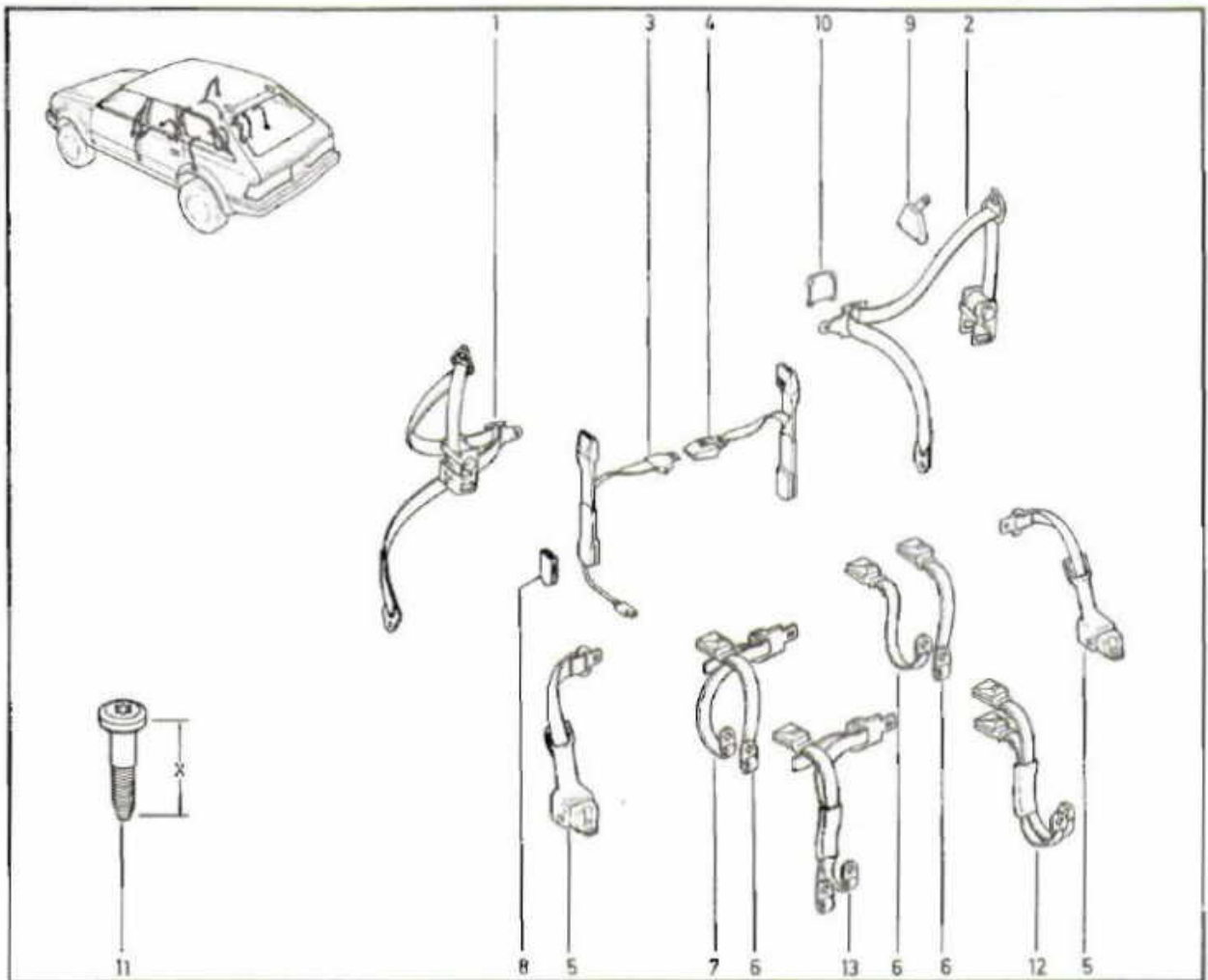

- |   |   |
|---|---|
| <p><b>1</b> 35007 779 (Almond) SEATBELT<br/>         35008 027 (Med. Blue) (a) SEATBELT<br/>         35014 043 (Med. Blue) (c) SEATBELT<br/>         35017 517 (Med. Blue) (d) SEATBELT<br/>         J3741 435 (Slate Blue) SEATBELT<br/>         35007 777 (Garnet) (b) SEATBELT<br/>         35014 045 (Garnet) (c) SEATBELT<br/>         35017 519 (Garnet) (d) SEATBELT<br/>         35007 781 (Honey) (b) SEATBELT<br/>         35014 047 (Honey) (c) SEATBELT<br/>         35017 521 (Honey) (d) SEATBELT</p> <p><b>2</b> 35007 778 (Almond) SEATBELT<br/>         35008 026 (Med. Blue) (a) SEATBELT<br/>         35014 042 (Med. Blue) (c) SEATBELT<br/>         35017 516 (Med. Blue) (d) SEATBELT<br/>         J3741 434 (Slate Blue) SEATBELT<br/>         35007 776 (Garnet) (b) SEATBELT<br/>         35014 044 (Garnet) (c) SEATBELT<br/>         35017 518 (Garnet) (d) SEATBELT<br/>         35007 780 (Honey) (b) SEATBELT<br/>         35014 046 (Honey) (c) SEATBELT<br/>         35017 520 (Honey) (d) SEATBELT</p> | <p><b>3</b> 35004 309 [WFS] (Almond) SEATBELT<br/>         35004 387 [WIRS] (Almond) SEATBELT<br/>         35008 028 [WFS] (Med. Blue) SEATBELT<br/>         35008 025 [WIRS] (Med. Blue) (a) (c) SEATBELT<br/>         35017 447 [WIRS] (Med. Blue) (d) SEATBELT<br/>         J3741 441 [WFS] (Slate Blue) SEATBELT<br/>         J3741 470 [WIRS] (Slate Blue) SEATBELT<br/>         35004 386 (Garnet) (b) (c) SEATBELT<br/>         35017 449 (Garnet) (d) SEATBELT<br/>         35012 780 [WFS] (Honey) (a) (c) SEATBELT<br/>         35017 461 [WFS] (Honey) (d) SEATBELT<br/>         35004 388 [WIRS] (Honey) (b) (c) SEATBELT<br/>         35017 451 [WIRS] (Honey) (d) SEATBELT</p> <p><b>4</b> 35004 393 [WFS] (Almond) SEATBELT<br/>         35004 391 [WIRS] (Almond) SEATBELT<br/>         35008 030 [WFS] (Med. Blue) SEATBELT<br/>         35008 029 [WIRS] (Med. Blue) (a) (c) SEATBELT<br/>         35017 446 [WIRS] (Med. Blue) (d) SEATBELT<br/>         J3741 442 [WFS] (Slate Blue) SEATBELT<br/>         J3741 469 [WIRS] (Slate Blue) SEATBELT<br/>         35004 390 (Garnet) (b) (c) SEATBELT<br/>         35017 448 (Garnet) (d) SEATBELT<br/>         35012 761 [WFS] (Honey) (a) (c) SEATBELT<br/>         35017 460 [WFS] (Honey) (d) SEATBELT<br/>         35004 392 [WIRS] (Honey) (b) (c) SEATBELT<br/>         35017 450 [WIRS] (Honey) (d) SEATBELT</p> |
|---|---|

[WFS] With full bench seat  
[WIRS] With individual reclining seats





SEATBELTS (PLATE 2 OF 2)

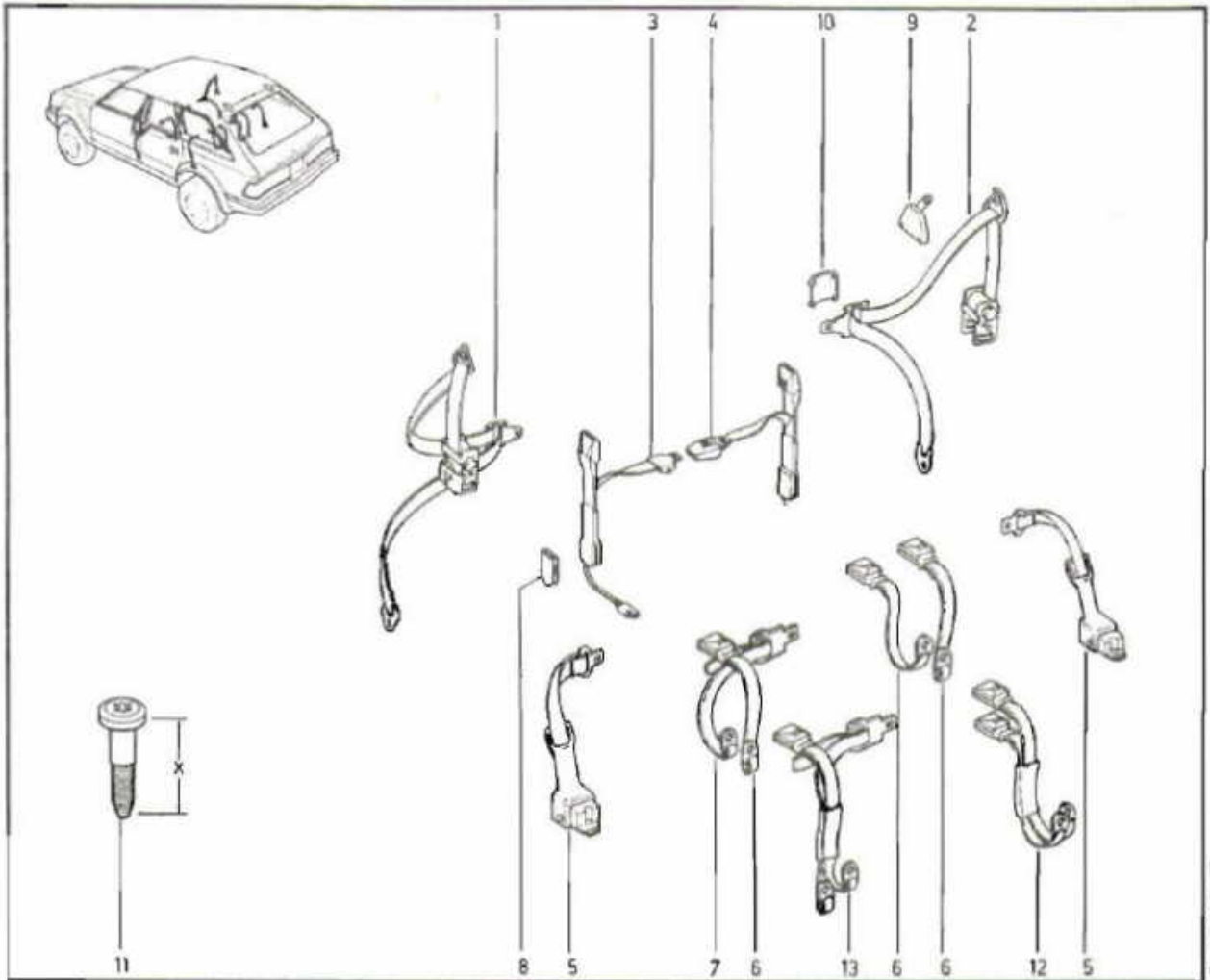

- 5 35004 403 (Almond) -2- SEATBELT  
35008 031 (Med. Blue) (a) (c) -2- SEATBELT  
35017 486 (Med. Blue) (d) -2- SEATBELT  
J3743 060 (Slate Blue) -2- SEATBELT  
35004 402 (Garnet) (a) (c) -2- SEATBELT  
35017 468 (Garnet) (d) -2- SEATBELT  
35004 404 (Honey) (b) (c) -2- SEATBELT  
35017 470 (Honey) (d) -2- SEATBELT  
6 35004 408 (Almond) -3- SEATBELT  
35008 033 (Med. Blue) (a) -3- SEATBELT  
J3741 429 (Slate Blue) -3- SEATBELT  
35004 407 (Garnet) (b) -3- SEATBELT  
35004 409 (Honey) (b) -3- SEATBELT  
7 35004 518 (Almond) SEATBELT  
35008 034 (Med. Blue) (a) SEATBELT  
J3741 427 (Slate Blue) SEATBELT  
35004 515 (Garnet) (b) SEATBELT  
35004 517 (Honey) (b) SEATBELT  
8 35003 949 (Almond) -2- COVER, Bolt  
35007 065 (Med. Blue) -2- COVER, Bolt  
J3741 732 (Slate Blue) -2- COVER, Bolt  
35003 950 (Garnet) -2- COVER, Bolt  
35004 352 (Honey) -2- COVER, Bolt

- 9 35014 039 [NC] [PP] (c) -2- COVER, Web Guide  
35018 607 [NC] [PP] (d) -2- COVER, Web Guide  
35003 574 (Almond) -2- COVER, Web Guide  
35007 063 (Med. Blue) (b) -2- COVER, Web Guide  
J3741 445 (Slate Blue) -2- COVER, Web Guide  
35003 575 (Garnet) (b) -2- COVER, Web Guide  
35004 353 (Honey) (b) -2- COVER, Web Guide  
10 35004 513 (Almond) -5- COVER, Connector  
35008 037 (Med. Blue) -5- COVER, Connector  
J3741 433 (Slate Blue) -5- COVER, Connector  
35004 512 (Garnet) -5- COVER, Connector  
35004 514 (Honey) -5- COVER, Connector  
11 J4005 505 (X=1.32") -8- BOLT  
J4006 366 (X=1.50") -2- BOLT  
J4007 124 (X=1.95") -2- BOLT  
12 35007 066 (Med. Blue) (c) SEATBELT  
35017 404 (Med. Blue) (d) SEATBELT  
35002 486 (Garnet) (c) SEATBELT  
35017 478 (Garnet) (d) SEATBELT  
35004 342 (Honey) (c) SEATBELT  
35017 480 (Honey) (d) SEATBELT  
13 35007 067 (Med. Blue) (c) SEATBELT  
35017 405 (Med. Blue) (d) SEATBELT  
35002 487 (Garnet) (c) SEATBELT  
35017 489 (Garnet) (d) SEATBELT  
35004 343 (Honey) (c) SEATBELT  
35017 491 (Honey) (d) SEATBELT

[NC] Part supplied in neutral color. Paint to match  
[PP] Part must be prime painted



**59.80.1**

P. 0. 3

HITCH, TRAILER

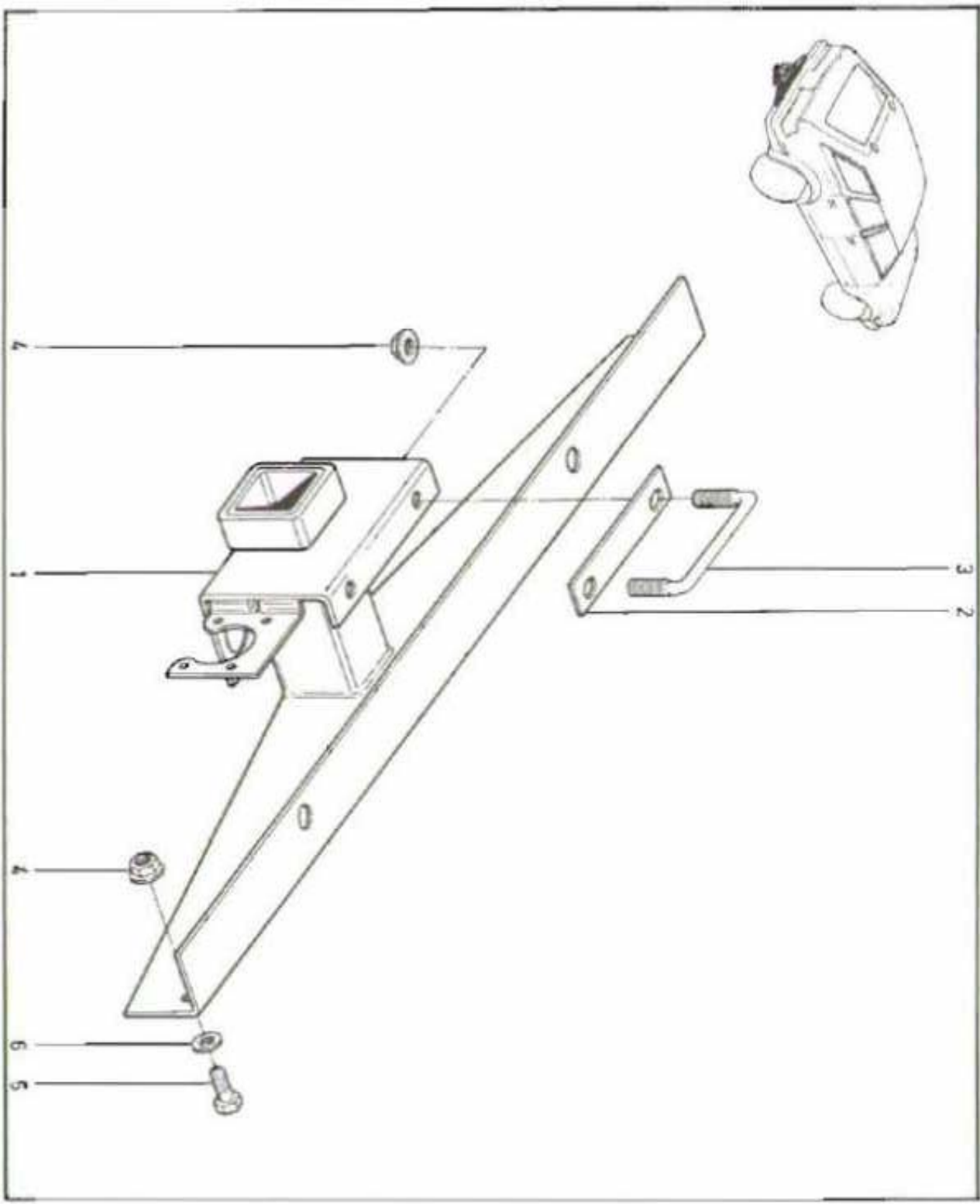

- 1 J3239 339 HITCH, Trailer
- 2 J3239 347 PLATE
- 3 J3236 995 U-BOLT
- 4 J4003 956 -8- NUT
- 5 J9430 480 -4- BOLT
- 6 J4004 175 -6- NUT, Push





HEATER, ENGINE BLOCK

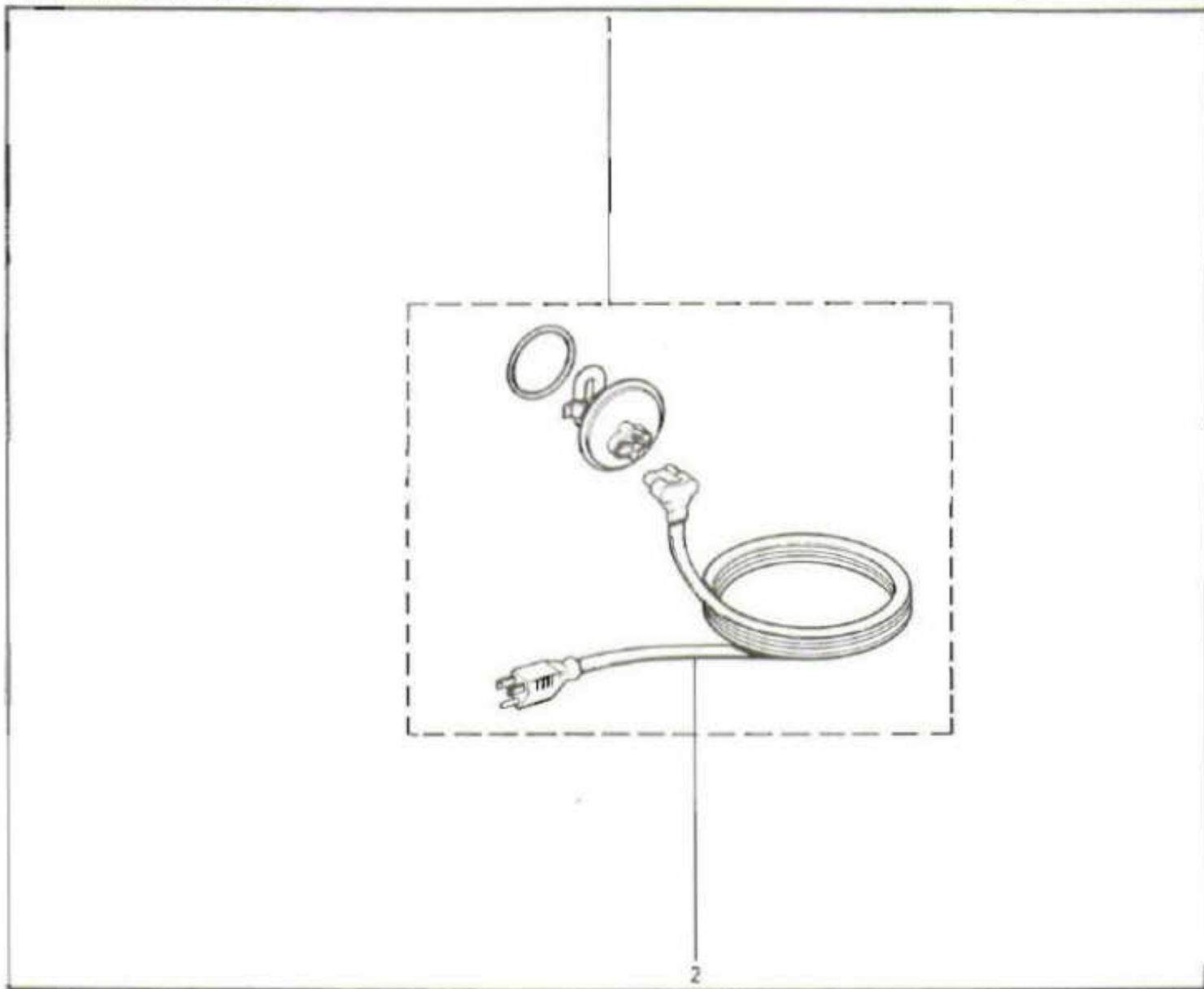

- |   |           |         |                      |
|---|-----------|---------|----------------------|
| 1 | 82200 050 | [4 Cyl] | HEATER, Engine Block |
|   | 82200 032 | [6 Cyl] | HEATER, Engine Block |
| 2 | 36000 628 | [4 Cyl] | CORD, Power Supply   |
|   | J3242 324 | [6 Cyl] | CORD, Power Supply   |

[4 Cyl] Four-cylinder engine  
[6 Cyl] Six-cylinder engine



**59.85.1**  
P.C. 3

RACK, ROOF LUGGAGE ... WAGON

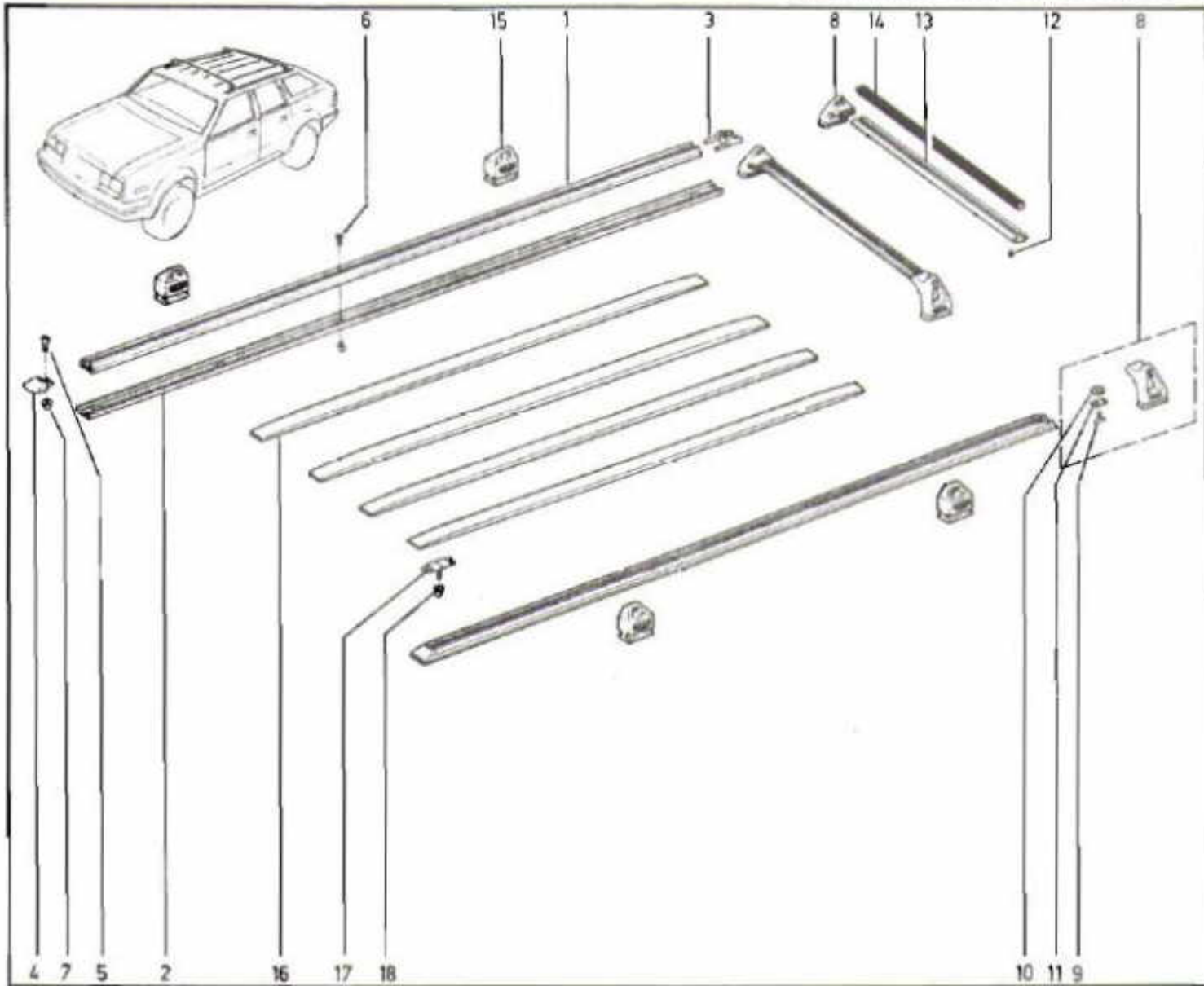

- |   |           |                          |    |           |                        |
|---|-----------|--------------------------|----|-----------|------------------------|
| 1 | 35003 760 | -2- RAIL, Slide          | 10 | 35001 250 | -4- WHEEL, Adjustment  |
| 2 | 35003 757 | -2- PAD, Slide Rail      | 11 | 35001 251 | -4- SPRING, Lock       |
| 3 | 35001 248 | -AR- END, Slide (Open)   | 12 | J3745 242 | -4- SCREW              |
|   | 35001 249 | -AR- END, Slide (Closed) | 13 | 35003 758 | -2- RAIL, Cross        |
| 4 | 35001 249 | -2- END, Slide (Closed)  | 14 | 35006 275 | -2- INSERT, Cross Rail |
| 5 | 34201 627 | -2- SCREW                | 15 | 55006 284 | -AR- SUPPORT, Tie Down |
| 6 | 34201 609 | -10- SCREW               | 16 | J3741 230 | -4- MOLDING, Roof      |
| 7 | 34201 293 | -12- NUT                 | 17 | J4006 337 | -20- RETAINER          |
| 8 | 35001 253 | -4- SUPPORT, Cross Rail  | 18 | J4006 316 | -20- CLIP, Nylon       |
| 9 | J3745 222 | -4- KEY, Adjustment      |    |           |                        |

**59.85.2**

P.C. 3



**RACK, ROOF "SPORTS DECK"**

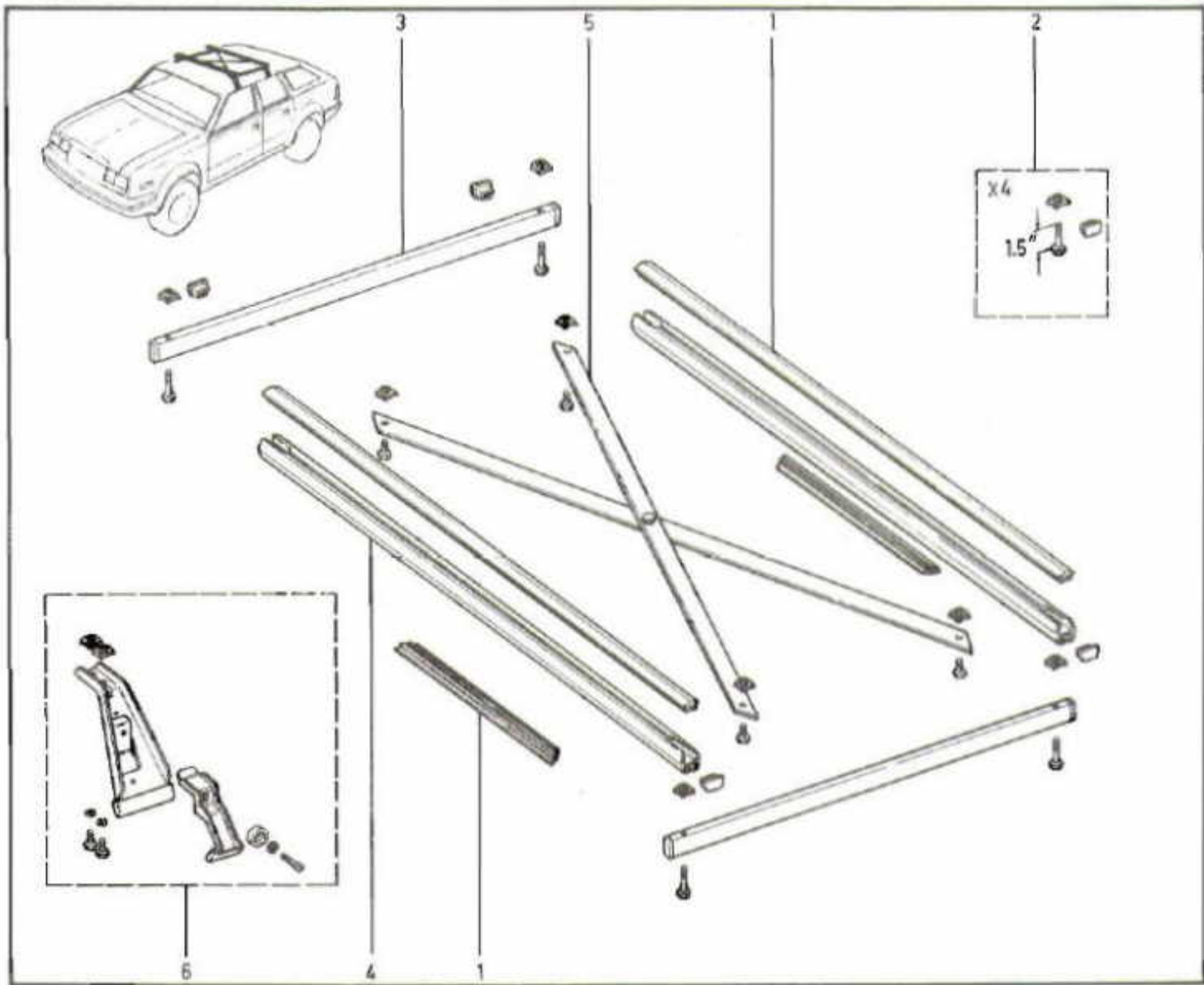

- 1 83501 120 [MR] -4- INSERT, Slide Rail
- 2 83501 119 HARDWARE KIT
- 3 83501 122 -2- RAIL, Base
- 4 83501 117 -2- RAIL, Side
- 5 83501 121 BRACE
- 6 83501 115 -4- MOUNT, Roof Rack

[MR] Part must be modified to fit this application



# 60.10.1

P.C. 3

## AIR DUCTS AND OUTLETS

### HEATING AND "FACTORY" AIR CONDITIONING

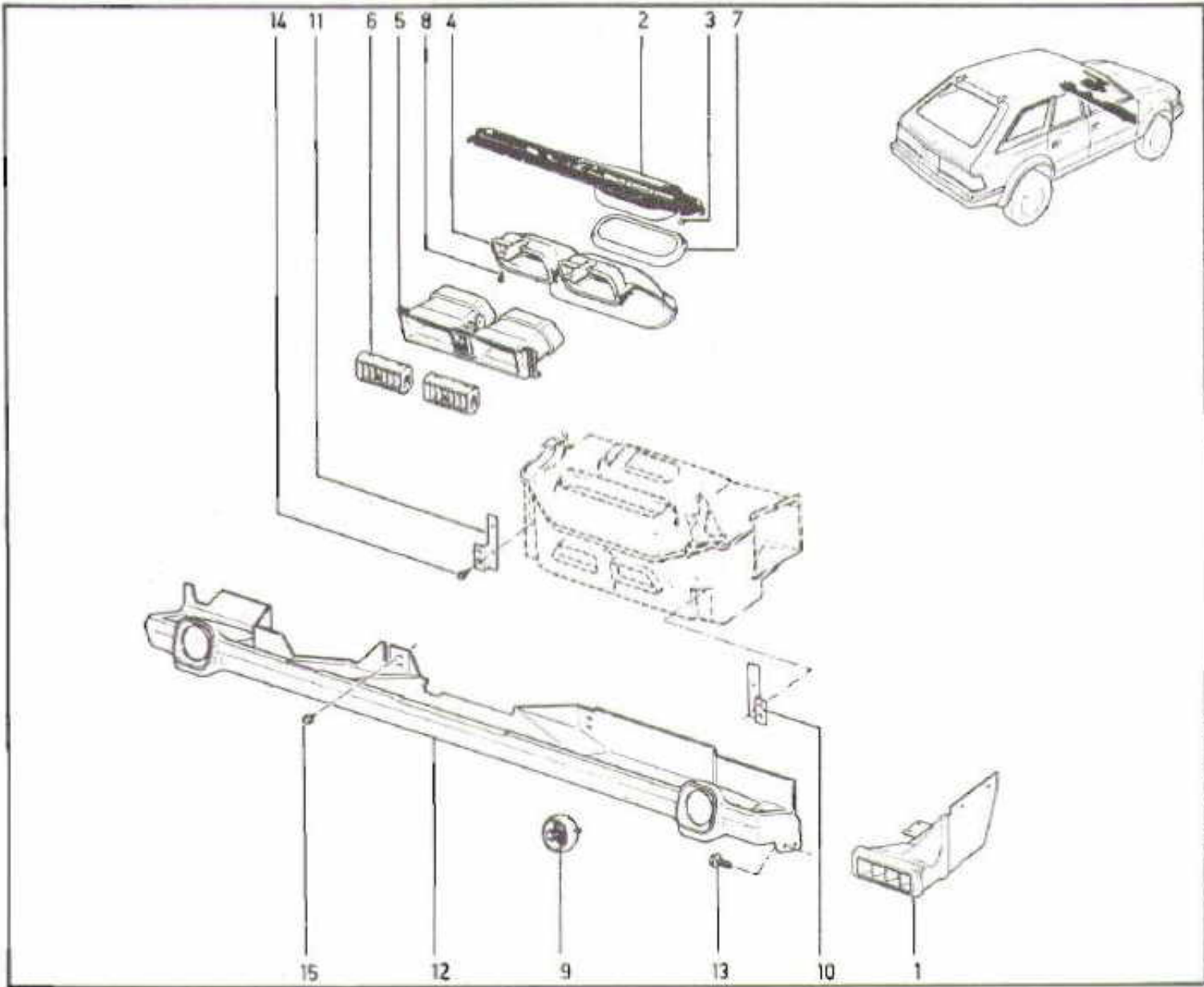

- |             |                               |              |                                      |
|-------------|-------------------------------|--------------|--------------------------------------|
| 1 J3693 163 | [LAC] OUTLET, Air             | 9 J3657 280  | [WAC] -2- OUTLET, Air                |
| 2 J3698 192 | DUCT, Windshield Defroster    | 10 J3693 240 | [WAC] BRACKET, Package Tray Mounting |
| 3 J4487 145 | -5- NUT                       | 11 J3693 241 | [WAC] BRACKET, Package Tray Mounting |
| 4 J3698 194 | DUCT, Air Conditioning Center | 12 J3741 016 | [WAC] [NC] TRAY, Package             |
| 5 J3741 231 | [WAC] OUTLET, Center          | 13 J4000 774 | -4- SCREW                            |
| 6 J3741 133 | [WAC] -2- DEFLECTOR, Air      | 14 J9416 639 | -4- SCREW                            |
| 7 J3212 821 | [WAC] SEAL, Defroster Outlet  | 15 J4003 831 | -4- SCREW                            |
| 8 J9420 914 | [WAC] -3- SCREW               |              |                                      |

[LAC] Less factory installed air conditioning  
 [WAC] With factory installed air conditioning  
 [NC] Part supplied in neutral color. Paint to match



AIR DUCTS AND OUTLETS... "AMERICAN AIR" CONDITIONING

**60.10.7**  
P.C.T.

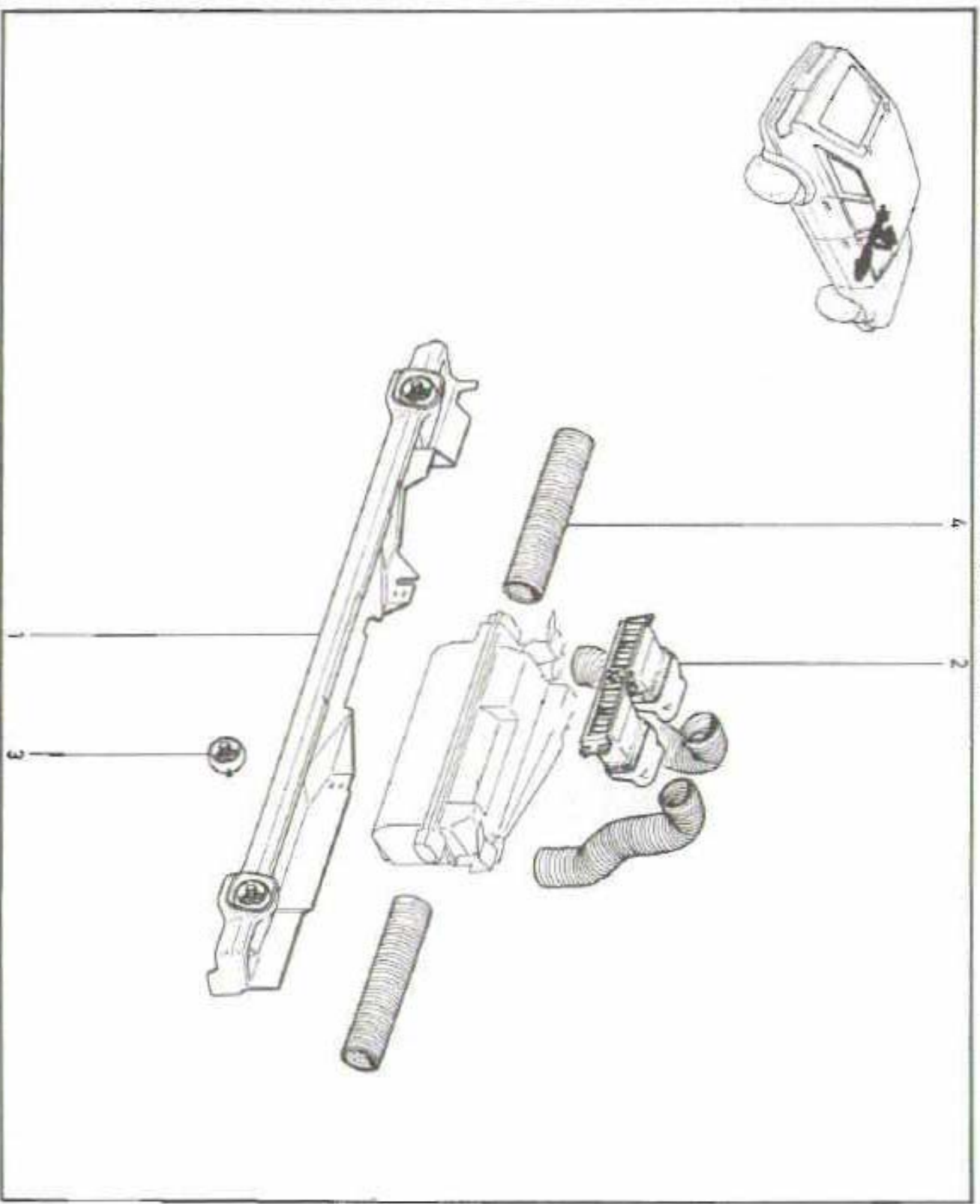

- 1 J8133 879
- 2 J8129 214
- 3 J3657 280
- 4 J8132 828

TRAY, Package  
OUTLET ASSY, Air Discharge  
-2- BEZEL, Air Discharge  
-4- HOSE, Air Discharge Flex



**60.20.1**  
P.C. 3

CORE AND HOUSING, HEATER

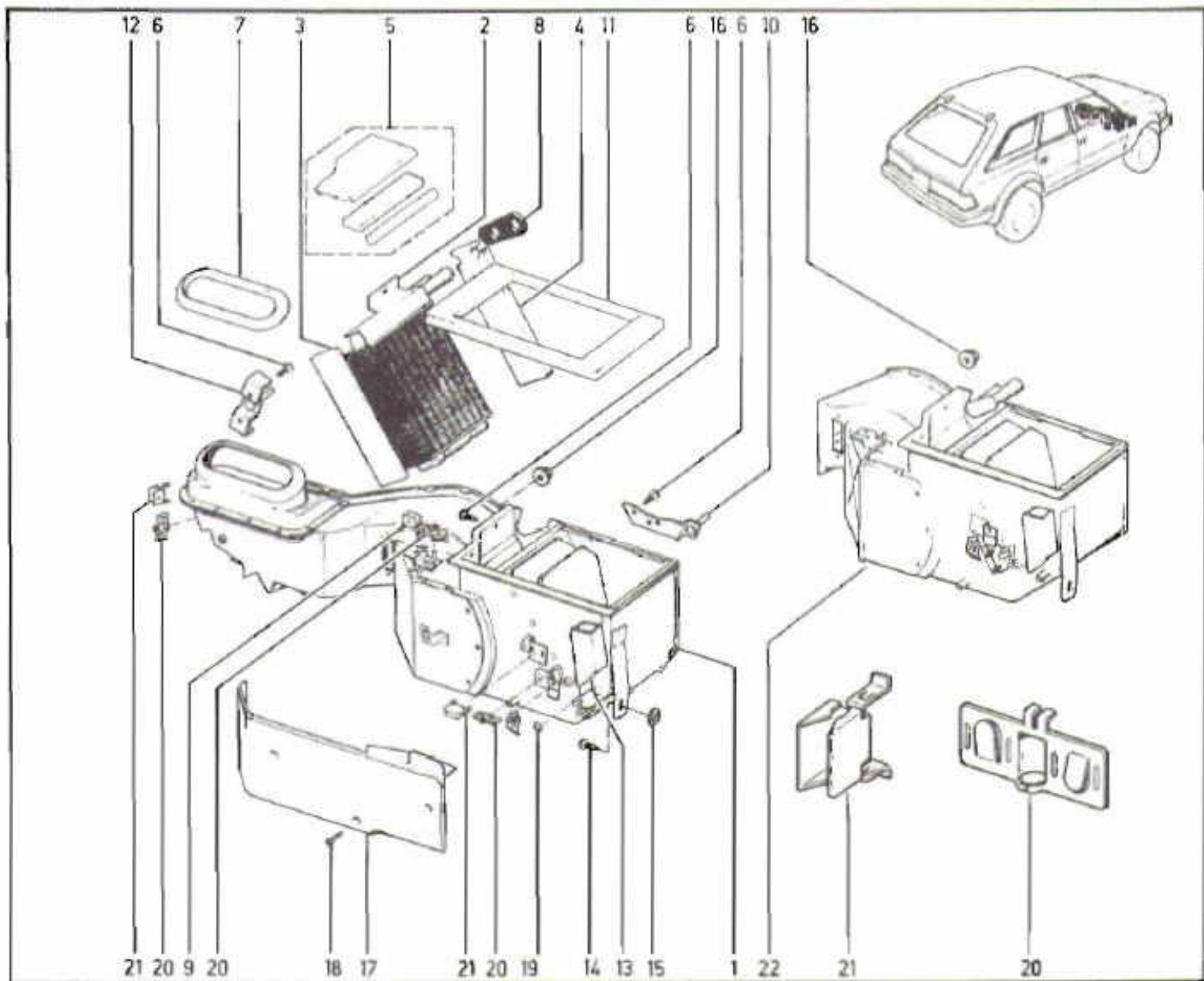

- |    |           |  |    |           |  |
|----|-----------|--|----|-----------|--|
| 1  | J3728 156 | [LAC] HOUSING, Heater And Defroster Damper | 13 | J3728 185 | CHANNEL, Wiring                          |
|    | J3728 156 | [WAA] HOUSING, Heater And Defroster Damper | 14 | J9420 151 | SCREW                                    |
| 2  | J3728 196 | CORE, Heater                               | 15 | J4000 690 | WASHER, Bite                             |
| 3  | J3217 624 | SEAL, Heater Core Side                     | 16 | J4005 423 | -AR- NUT                                 |
| 4  | J3728 198 | SEAL, Heater Core                          | 17 | J3693 166 | [LAC] (Fleet) COVER, Heater Housing Rear |
| 5  | J3227 459 | COVER, Heater Core                         |    | J3693 166 | [WAA] (Fleet) COVER, Heater Housing Rear |
| 6  | J8120 054 | -6- SCREW                                  | 18 | J4002 809 | -3- SCREW                                |
| 7  | J3212 821 | [LAC] SEAL, Defroster Outlet               | 19 | J4001 714 | NUT, Push                                |
|    | J3212 821 | [WAA] SEAL, Defroster Outlet               | 20 | J4005 761 | -AR- CLIP, Cable                         |
| 8  | J3222 112 | SEAL, Heater Core Tubes                    | 21 | J4005 542 | -AR- CLIP, Cable                         |
| 9  | J4006 239 | -AR- CLIP, Cable                           | 22 | J3728 176 | [WAC] -AR- HOUSING, Heater               |
| 10 | J3728 067 | BRACKET, Heater Housing Left               |    |           |  |
| 11 | J3219 222 | SEAL, Heater Housing                       |    |           |  |
| 12 | J3728 170 | [LAC] BRACKET, Heater Housing              |    |           |  |
|    | J3728 170 | [WAA] BRACKET, Heater Housing              |    |           |  |

[LAC] Less factory installed air conditioning  
 [WAA] With dealer-installed "American Air" conditioning  
 [WAC] With factory installed air conditioning



## MOTOR, HEATER AND "FACTORY" AIR CONDITIONING BLOWER

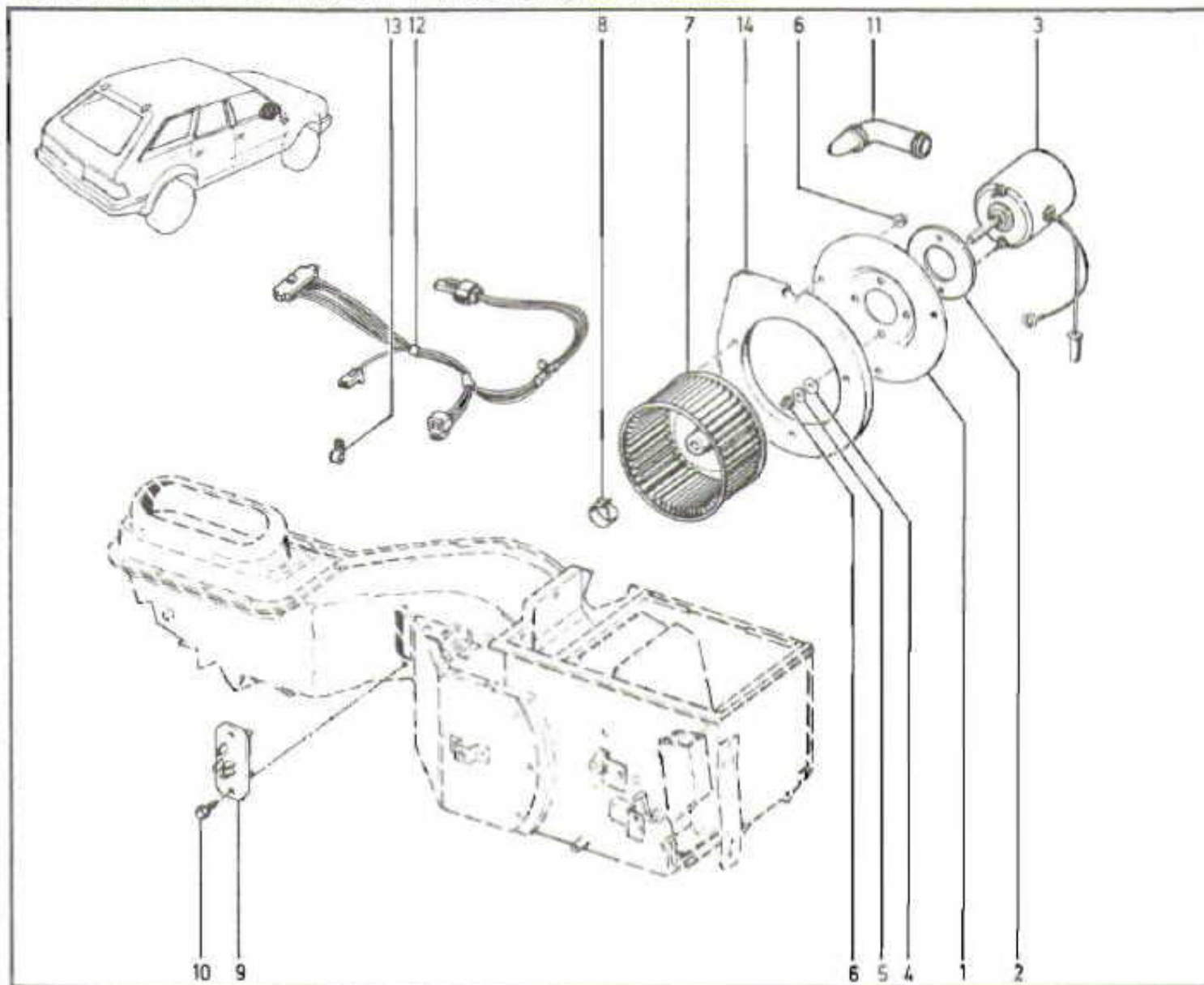

- |    |           |                                   |
|----|-----------|-----------------------------------|
| 1  | J3169 229 | [MR] PLATE, Blower Motor Mounting |
| 2  | J3693 262 | INSULATOR                         |
| 3  | J3238 874 | [LAC] MOTOR, Blower               |
|    | J3741 261 | [WAC] MOTOR, Blower               |
| 4  | J3692 993 | -2- GROMMET                       |
| 5  | J4005 485 | -2- GROMMET                       |
| 6  | J0271 169 | -5- NUT                           |
| 7  | J3212 883 | WHEEL, Blower                     |
| 8  | J3180 753 | CLAMP, Wheel                      |
| 9  | J3212 001 | [LAC] RESISTOR, Motor             |
|    | J3741 278 | [WAC] RESISTOR, Motor             |
| 10 | J4002 337 | -2- SCREW                         |
| 11 | J3189 747 | [WAC] HOSE, Blower Motor Cooling  |
| 12 | J3242 924 | [WAC] HARNESS, Blower Resistor    |
| 13 | J4004 557 | [WAC] -2- CLIP, Wire              |
| 14 | J3196 396 | SEAL, Heater Opening              |

[MR] Part must be modified to fit this application

[LAC] Less factory installed air conditioning

[WAC] With factory installed air conditioning





# 60.30.1

P.C. 3

## AIR DUCT AND CABLE ... FRESH AIR

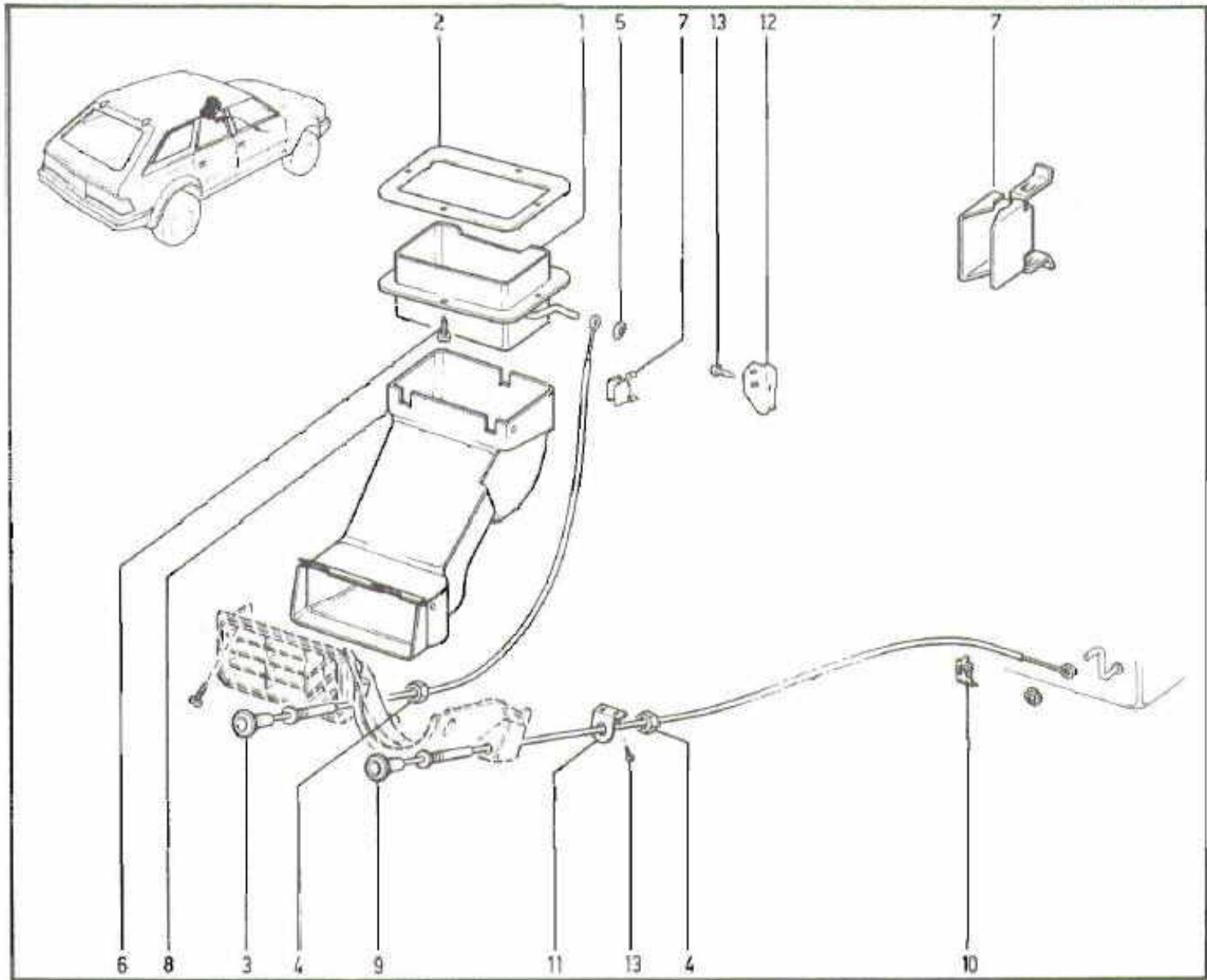

- 1 J3719 279 [L] DUCT, Fresh Air Intake
- 2 J3615 775 SEAL, Duct
- 3 J3731 187 [L] (14.25") CABLE, Fresh Air
- 4 J0272 122 -AR- NUT, Jam
- 5 J4001 714 -AR- NUT, Push
- 6 J8120 052 -4- SCREW
- 7 J4005 542 CLIP, Cable
- 8 J3719 271 [WAT] [LAC] DUCT, Fresh Air
- 8 J8133 534 [WMT] [LAC] DUCT, Fresh Air
- 9 J3731 186 [R] [LAC] (41.30") CABLE, Fresh Air
- 10 J4000 417 [LAC] CLIP
- 11 J3741 332 [WAC] BRACKET, Cable
- 12 J3721 419 BRACKET, Cable
- 13 J8120 054 -AR- SCREW

- [L] Left-hand part
- [WAT] With automatic transmission
- [LAC] Less factory installed air conditioning
- [WMT] With manual transmission
- [R] Right-hand part
- [WAC] With factory installed air conditioning





## HOSES, HEATER

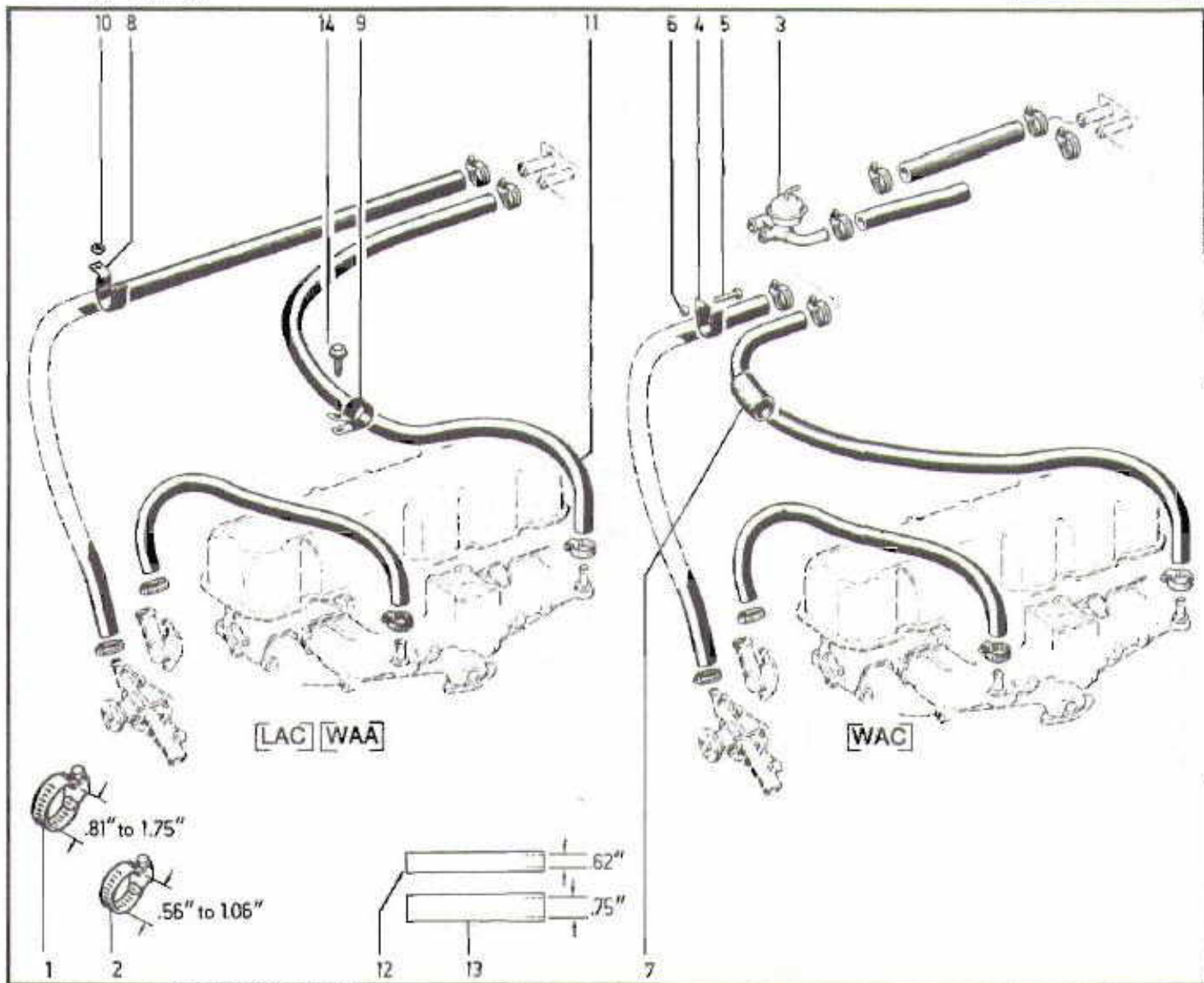

- |    |           |   |
|----|-----------|---|
| 1  | J3203 077 | -AR- CLAMP, Hose                            |
| 2  | J3203 076 | -AR- CLAMP, Hose                            |
| 3  | J3728 148 | VALVE, Heater                               |
| 4  | J3728 189 | [6 Cyl] CLIP, Hose To Compressor            |
|    | J4005 367 | [4 Cyl] CLIP, Hose To Compressor            |
| 5  | J4004 010 | SCREW                                       |
| 6  | J4003 909 | NUT   |
| 7  | J3693 082 | INSULATOR                                   |
| 8  | J3728 173 | CLAMP, Hose                                 |
| 9  | J4006 793 | CLIP, Hose To Valve Cover                   |
| 10 | J4006 080 | NUT   |
| 11 | 56000 742 | [4 Cyl] [WAC] HOSE, Manifold To Water Valve |
|    | 56000 742 | [4 Cyl] [LAC] HOSE, Manifold To Heater Core |
|    | J4486 763 | [6 Cyl] [Bulk] (1 Ft) HOSE                  |
| 12 | J3203 739 | [Bulk] (1 Ft) HOSE                          |
| 13 | J4486 763 | [Bulk] (1 Ft) HOSE                          |
| 14 | J4006 719 | SCREW                                       |

[6 Cyl] Six-cylinder engine

[4 Cyl] Four-cylinder engine

[WAC] With factory installed air conditioning

[LAC] Less factory installed air conditioning

[Bulk] Bulk item. Order amount needed

[WAA] With dealer-installed "American Air" conditioning

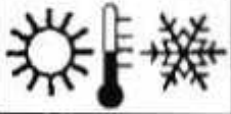

# 62.30.1

P.C. 3

## EVAPORATOR, "FACTORY" AIR CONDITIONING

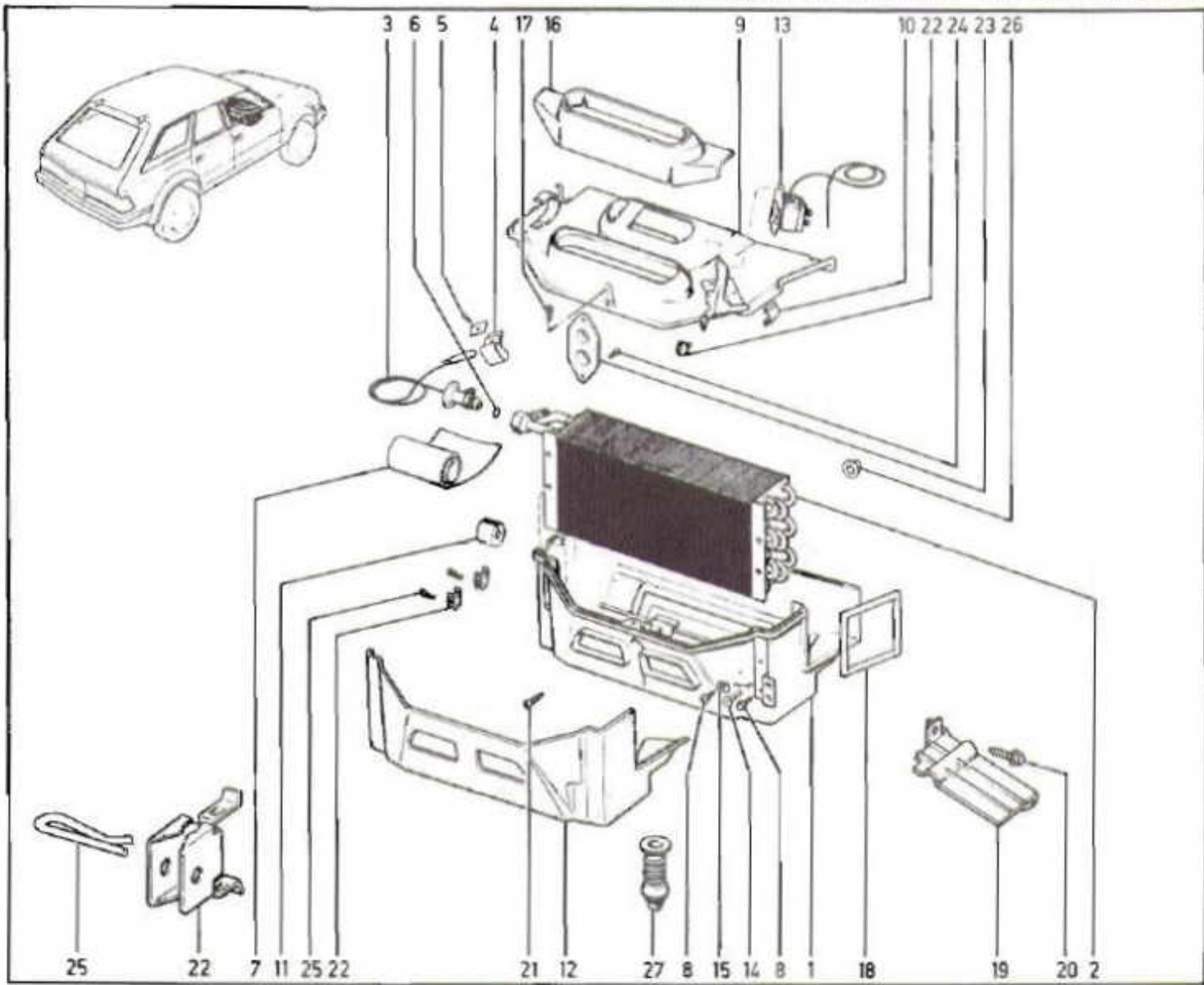

- |    |           |                                 |    |           |                            |
|----|-----------|---------------------------------|----|-----------|----------------------------|
| 1  | J3728 071 | HOUSING, Evaporator             | 15 | J3177 100 | CLIP, Capillary Tube Guide |
| 2  | J3728 052 | CORE, Evaporator                | 16 | J3693 228 | INSULATION, Cover          |
| 3  | J3728 053 | VALVE, Expansion                | 17 | J4005 520 | SCREW                      |
| 4  | J3222 005 | CLAMP, Expansion Valve Bulb     | 18 | J3196 831 | SEAL                       |
| 5  | J4004 471 | SCREW                           | 19 | J3728 069 | EXTENSION, Heater Air Duct |
| 6  | J3212 112 | O-RING                          | 20 | J9415 162 | -2- SCREW                  |
| 7  | J3158 337 | -AR- INSULATION, Hose And Valve | 21 | J4004 059 | SCREW                      |
| 8  | J8124 662 | -4- SCREW                       | 22 | J4006 239 | -3- CLIP, Cable            |
| 9  | J3728 074 | COVER, Evaporator Housing       | 23 | J3185 484 | GROMMET                    |
| 10 | J4000 438 | -7- CLIP, Cover                 | 24 | J4000 774 | -2- SCREW                  |
| 11 | J3186 134 | -2- SEAL, Tubes To Housing      | 25 | J3728 009 | -2- CLIP, Cable            |
| 12 | J3693 116 | INSULATION, Housing             | 26 | J4005 423 | -2- NUT                    |
| 13 | J3728 088 | THERMOSTAT, Air Conditioning    | 27 | J3227 211 | TUBE, Drain                |
| 14 | J3216 534 | GUIDE, Capillary Tube           |    |           |                            |



EVAPORATOR AND BLOWER, "AMERICAN AIR" CONDITIONING

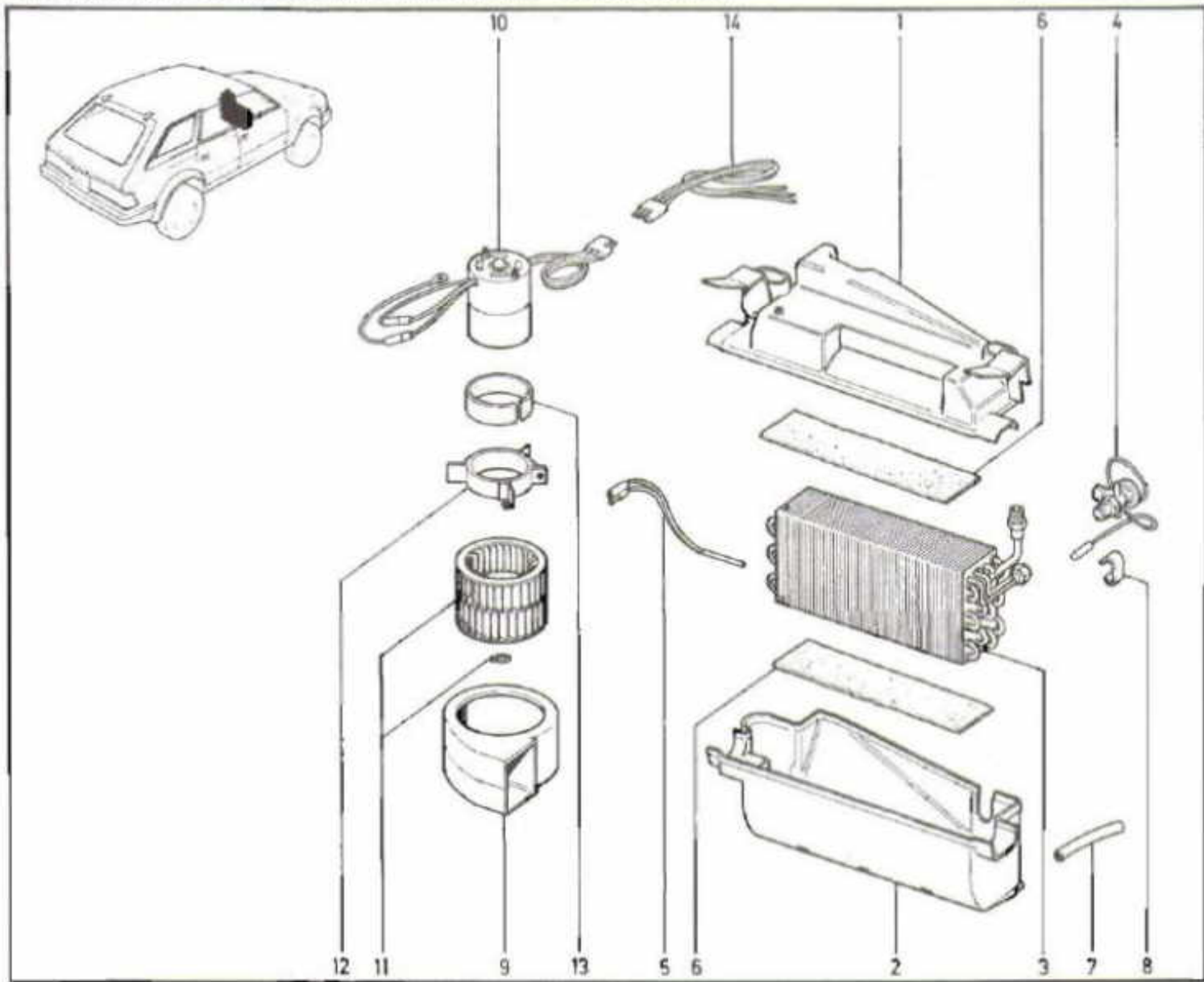

- |    |           |                                 |
|----|-----------|---------------------------------|
| 1  | J8132 856 | HOUSING, Evaporator Upper       |
| 2  | J8132 857 | HOUSING, Evaporator Lower       |
| 3  | J8132 638 | CORE, Evaporator                |
| 4  | J8126 987 | VALVE, Expansion                |
| 5  | J8134 617 | THERMOCOUPLE                    |
| 6  | J8121 892 | -2- INSULATION, Evaporator Case |
| 7  | J8132 669 | TUBE, Drain                     |
| 8  | J8126 988 | CLAMP, Expansion Valve Bulb     |
| 9  | J8126 990 | HOUSING, Blower                 |
| 10 | J8126 992 | MOTOR, Blower                   |
| 11 | J8126 991 | WHEEL, Blower                   |
| 12 | J8126 989 | BRACKET, Blower Motor Mounting  |
| 13 | J8126 993 | INSULATION, Blower Motor        |
| 14 | T1054 076 | HARNESS, Blower Motor           |





**62.35.1**  
P.C. 3

RECEIVER/DRIER, CONDENSER AND HOSES ...

FOUR CYLINDER WITH "FACTORY" AIR CONDITIONING

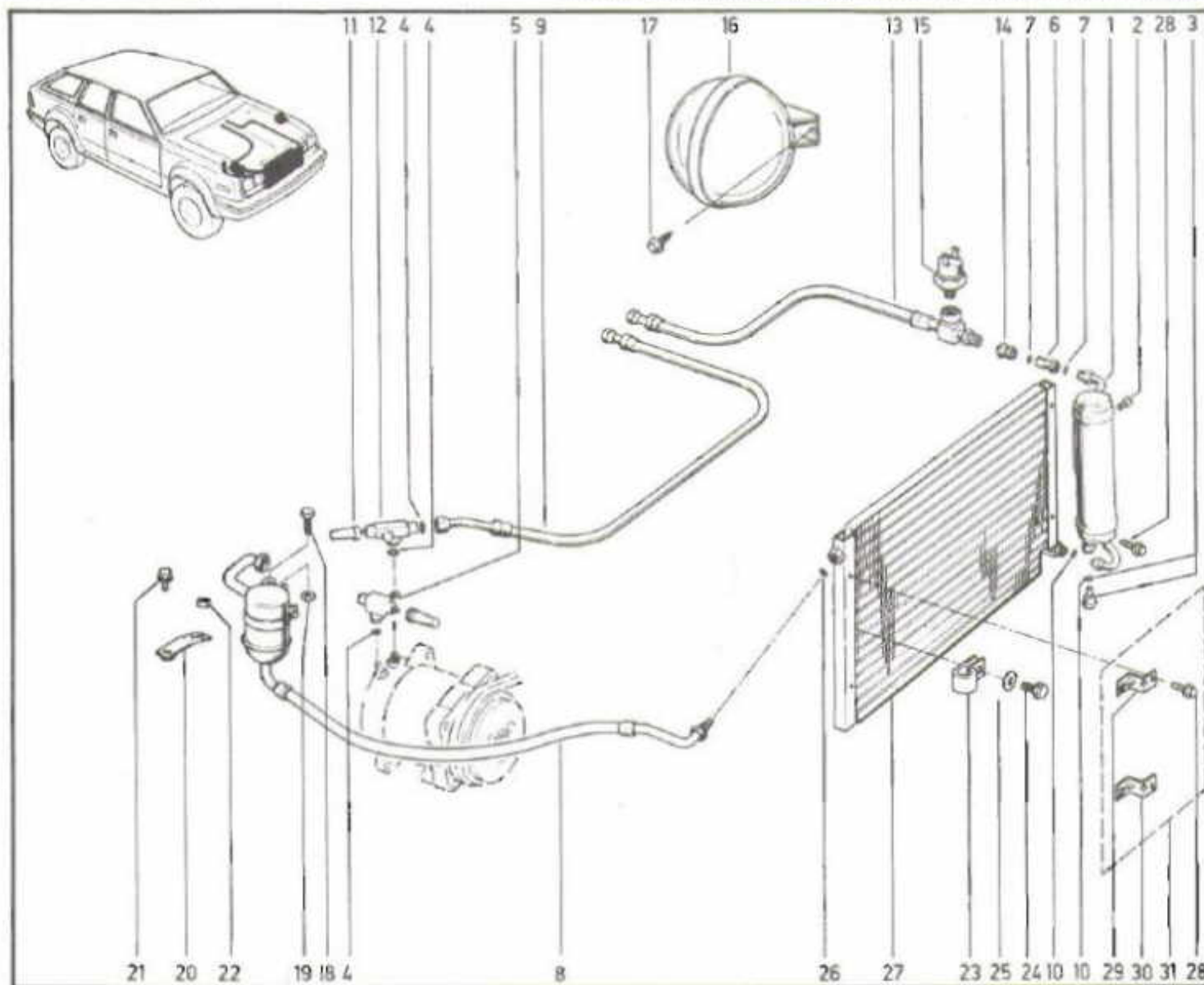

1	J3229 446	RECEIVER/DRIER	17	J4002 359	-2- SCREW
2	J8120 054	-4- SCREW	18	J4005 664	SCREW
3	J3692 994	VALVE KIT, Relief	19	J0271 190	NUT
4	J3222 353	-AR- O-RING	20	J3242 927	STRAP, Hose Support
5	32000 262	VALVE, Discharge	21	34201 897	BOLT
6	J3171 794	COUPLING, Male	22	11501 850	NUT
7	J3171 788	-AR- O-RING	23	83501 154	CLIP
8	33001 653	HOSE, Compressor To Condenser	24	J4003 556	SCREW
9	56000 740	HOSE, Evaporator To Compressor	25	J0120 393	WASHER
10	J3212 113	-AR- O-RING	26	J3212 112	-AR- O-RING
11	J4488 331	CAP	27	J3229 447	[WAC] CORE, Condenser
12	J5459 857	VALVE, Suction		J8121 846	[WAA] CORE, Condenser
13	J3741 259	HOSE, Receiver To Evaporator	28	J0273 573	[WAC] -4- SCREW
14	J3171 795	COUPLING, Female	29	J3230 988	[WAC] BRACKET, Condenser Core
15	J3741 260	SWITCH, Low Pressure Cut-Out	30	J3230 989	[WAC] BRACKET, Condenser Core
16	J3741 279	TANK, Vacuum	31	J8132 859	[WAA] MOUNTING KIT, Condenser

[WAC] With factory installed air conditioning

[WAA] With dealer-installed "American Air" conditioning





SIX CYLINDER WITH "FACTORY" AIR CONDITIONING

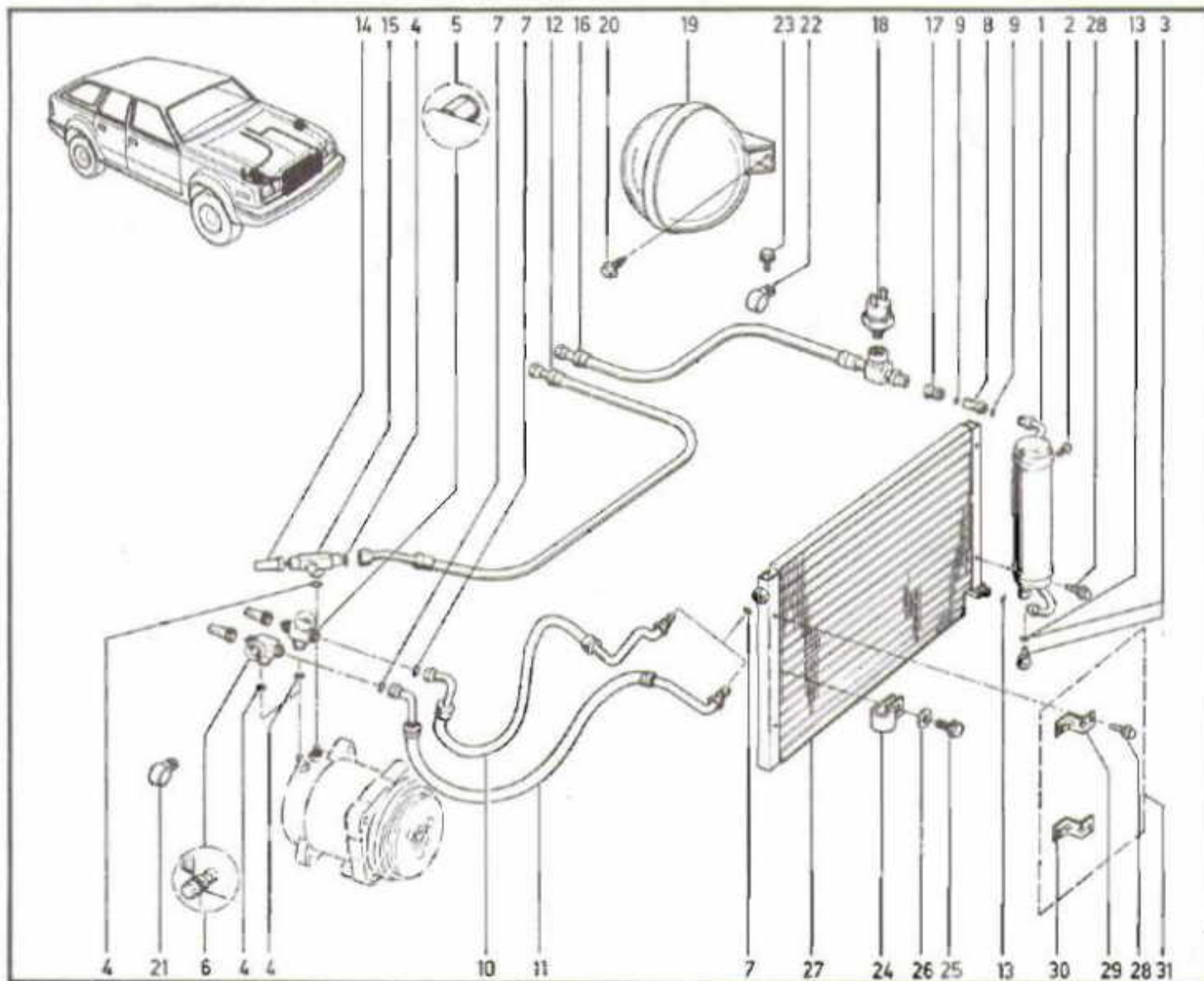

- |    |           |                                |    |           |                               |
|----|-----------|--------------------------------|----|-----------|-------------------------------|
| 1  | J3229 446 | RECEIVER/DRIER                 | 17 | J3171 795 | COUPLING, Female              |
| 2  | J8120 054 | -4- SCREW                      | 18 | J3741 260 | SWITCH, Low Pressure Cut-Out  |
| 3  | J3692 994 | VALVE KIT, Relief              | 19 | J3741 279 | TANK, Vacuum                  |
| 4  | J3222 353 | -AR- O-RING                    | 20 | J4002 359 | -2- SCREW                     |
| 5  | J3228 593 | VALVE, Discharge               | 21 | J3728 150 | CLIP                          |
| 6  | 53000 573 | VALVE, Discharge               | 22 | J4000 443 | CLIP                          |
| 7  | J3212 112 | -AR- O-RING                    | 23 | J4001 042 | SCREW                         |
| 8  | J3171 794 | COUPLING, Male                 | 24 | 83501 154 | CLIP                          |
| 9  | J3171 788 | -AR- O-RING                    | 25 | J4003 556 | SCREW                         |
| 10 | J3239 662 | HOSE, Compressor To Condenser  | 26 | J0120 393 | WASHER                        |
| 11 | 36001 204 | HOSE, Compressor To Condenser  | 27 | J3229 447 | [WAC] CORE, Condenser         |
| 12 | J3741 272 | HOSE, Evaporator To Compressor |    | J8121 846 | [WAA] CORE, Condenser         |
| 13 | J3212 113 | -AR- O-RING                    | 28 | J0273 573 | [WAC] -4- SCREW               |
| 14 | J4488 331 | CAP                            | 29 | J3230 988 | [WAC] BRACKET, Condenser Core |
| 15 | J3228 592 | VALVE, Suction                 | 30 | J3230 989 | [WAC] BRACKET, Condenser Core |
| 16 | J3741 259 | HOSE, Receiver To Evaporator   | 31 | J8132 859 | [WAA] MOUNTING KIT, Condenser |

[WAC] With factory installed air conditioning

[WAA] With dealer-installed "American Air" conditioning



**62.35.7**  
P.C. 3

RECEIVER/DRIER AND HOSES

WITH "AMERICAN AIR" CONDITIONING

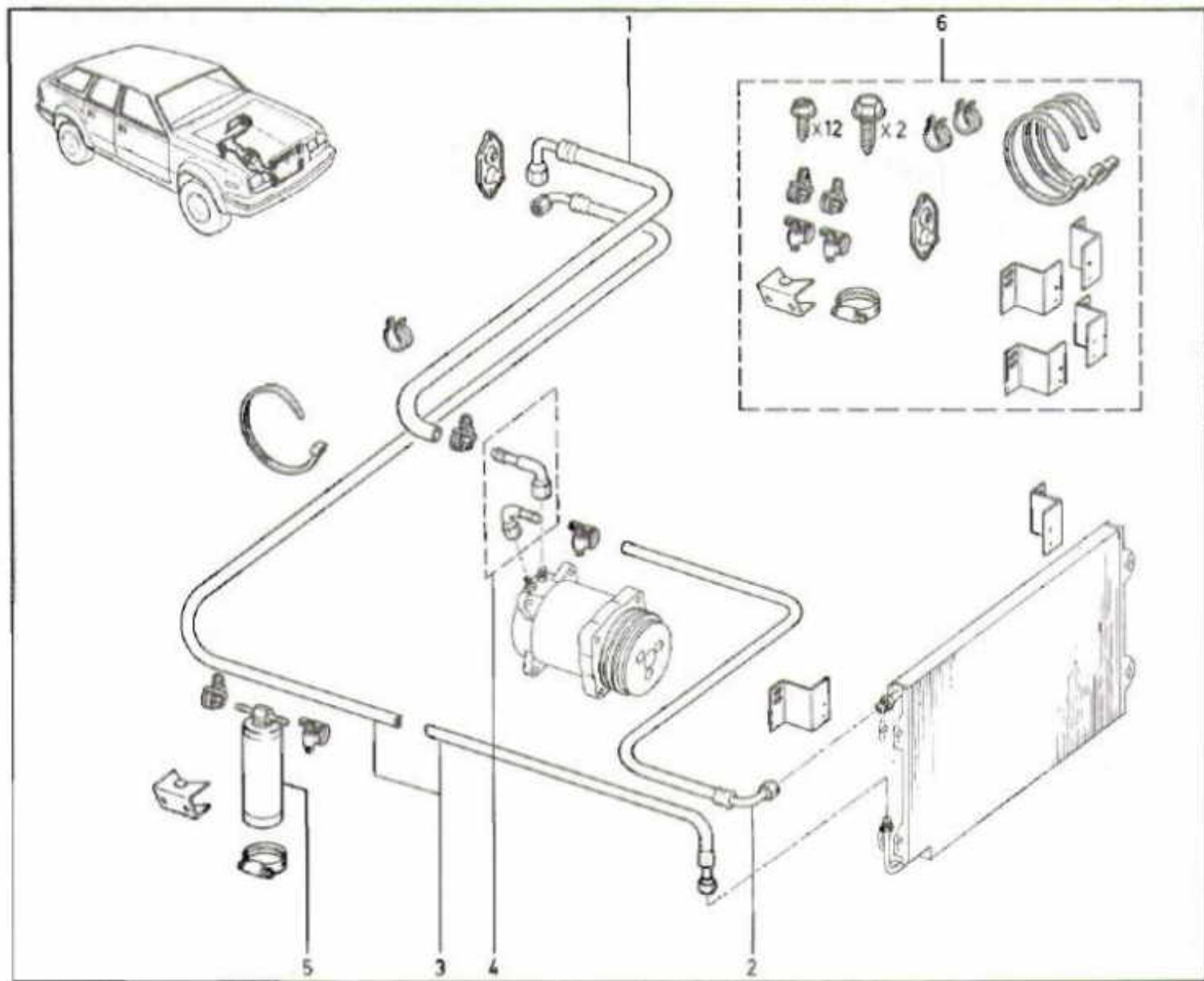

- 1 J8132 642 HOSE, Evaporator To Compressor
- 2 J8121 830 HOSE, Compressor To Condenser
- 3 J8132 641 [MR] HOSE, Evaporator To Condenser
- 4 J8133 904 FITTING KIT, Compressor
- 5 J8132 643 RECEIVER/DRIER
- 6 J8132 859 MOUNTING KIT, Condenser

[MR] Part must be modified to fit this application



## CONTROLS, HEATING AND COOLING ... LESS "FACTORY" AIR CONDITIONING

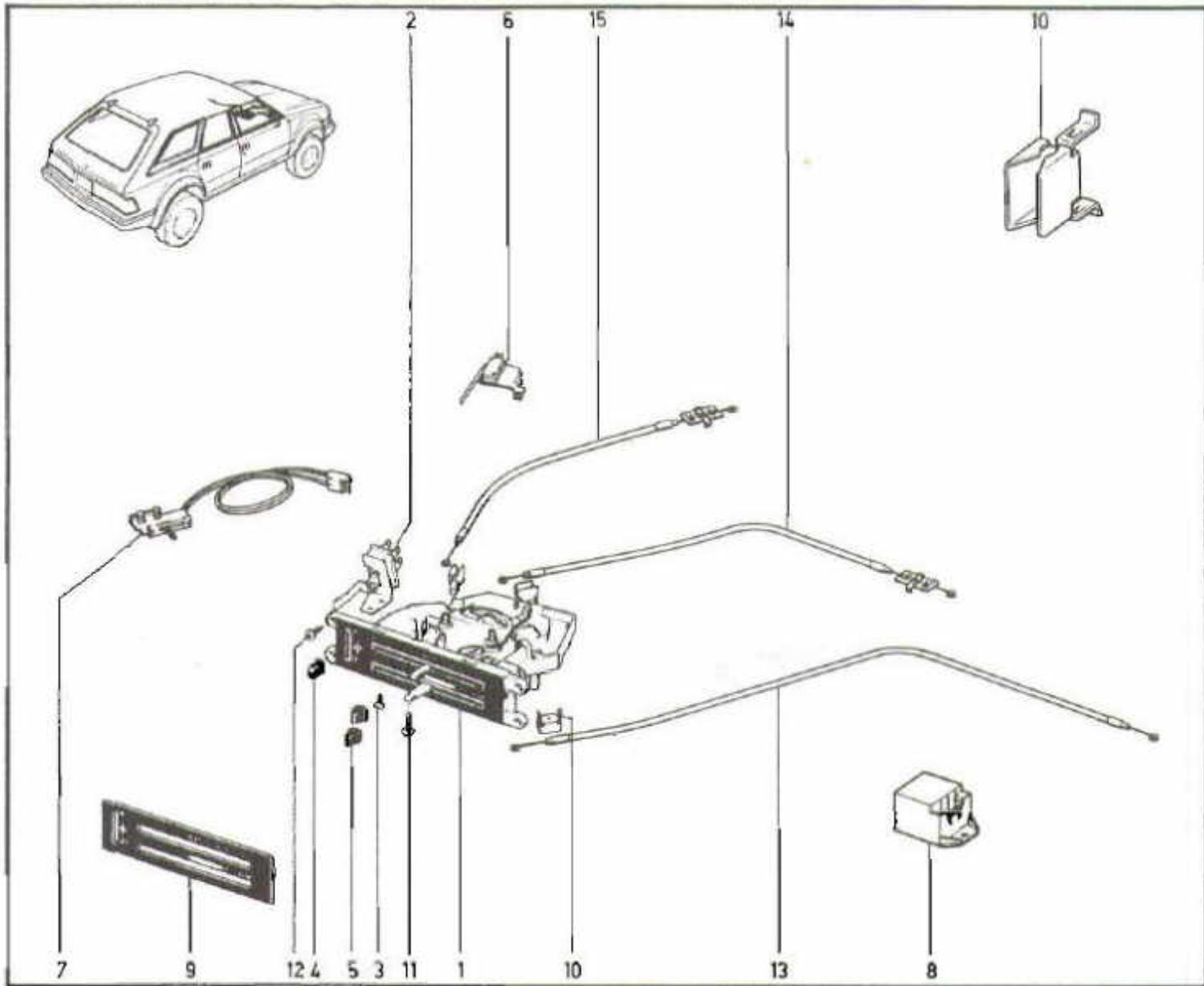

- |   |           |  |    |           |                                       |
|---|-----------|--|----|-----------|---------------------------------------|
| 1 | J3728 139 | [LAC] CONTROL, Heater                          | 9  | 83500 153 | [WAA] DECAL, Air Conditioning Control |
|   | J3728 139 | [WAA] (a) CONTROL, Heater And Air Conditioning | 10 | J4005 542 | -AR- CLIP, Cable                      |
| 2 | J3692 961 | SWITCH, Heater                                 | 11 | J4001 267 | -2- SCREW                             |
| 3 | JB122 837 | -2- SCREW                                      | 12 | J9422 008 | -4- SCREW                             |
| 4 | J3222 059 | KNOB, Heater Blower Switch                     | 13 | J3728 180 | (26.75") CABLE, Blend Air Door        |
| 5 | J3222 060 | -2- KNOB, Heater And Air Conditioning Control  | 14 | J3693 007 | (20.00") CABLE, Outside Air Damper    |
| 6 | T1054 087 | [WAA] SWITCH, Air Conditioning                 | 15 | J3693 006 | (24.00") CABLE, Heat Damper           |
| 7 | 83501 368 | [WAA] POTENTIOMETER                            |    |           |                                       |
| 8 | T1054 062 | [WAA] THERMOSTAT, Air Conditioning             |    |           |                                       |

[LAC] Less factory installed air conditioning  
 [WAA] With dealer-installed "American Air" conditioning



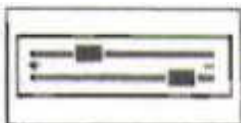

# 62.80.5

P.C.3

## CONTROLS,

### HEATING AND COOLING ... WITH "FACTORY" AIR CONDITIONING

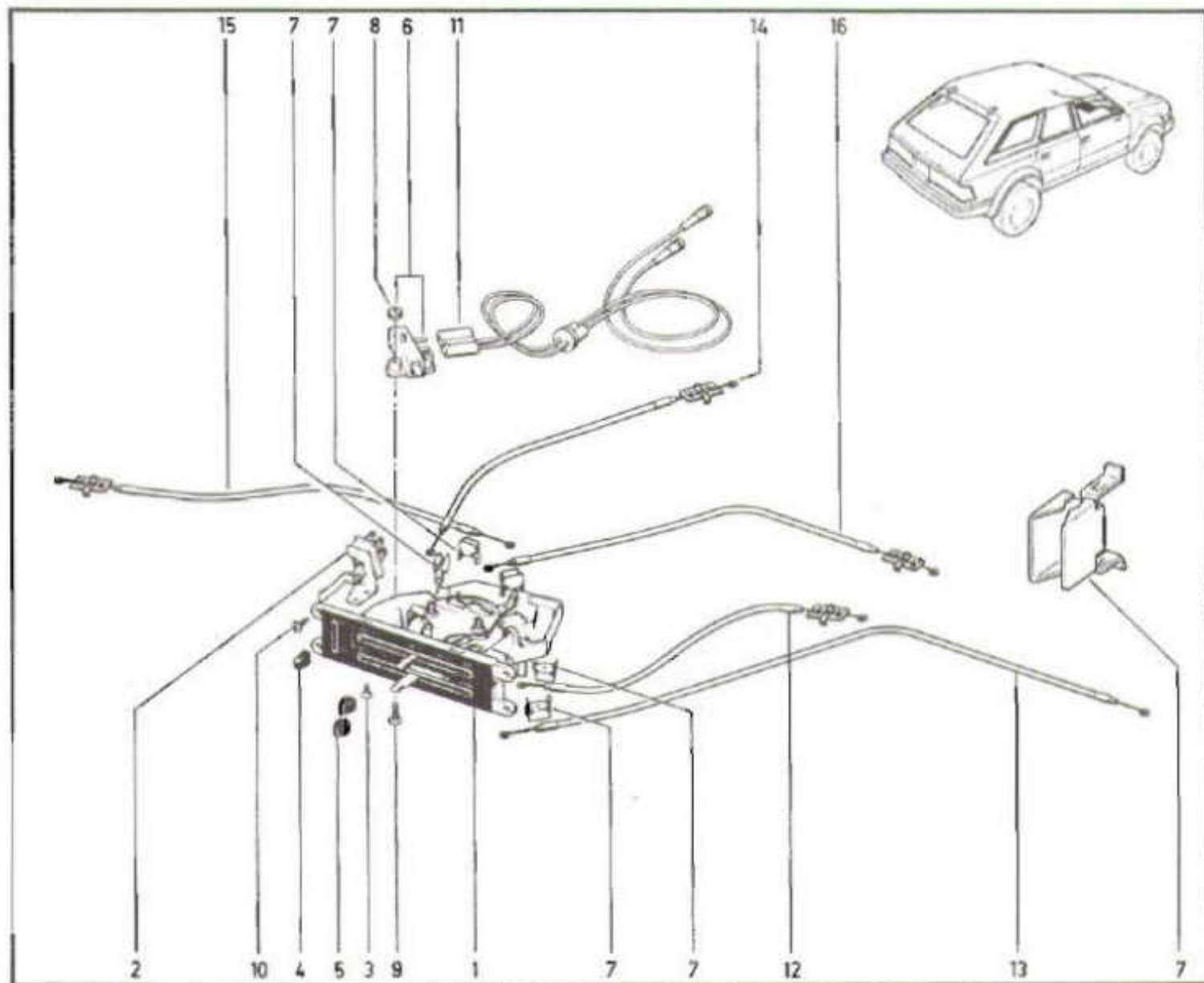

- |   |           |   |    |           |                                    |
|---|-----------|---|----|-----------|------------------------------------|
| 1 | J3728 141 | CONTROL, Heater And Air Conditioning          | 10 | J9422 008 | -4- SCREW                          |
| 2 | J3693 111 | SWITCH, Heater And Air Conditioning Blower    | 11 | 36000 635 | HOSE ASSY, Vacuum                  |
| 3 | J8122 837 | -2- SCREW                                     | 12 | J3693 004 | (11.75") CABLE, Thermostat Control |
| 4 | J3222 059 | KNOB, Heater Blower Switch                    | 13 | J3728 180 | (26.75") CABLE, Blend Air Door     |
| 5 | J3222 060 | -2- KNOB, Heater And Air Conditioning Control | 14 | J3693 003 | (16.75") CABLE, Defroster Damper   |
| 6 | J3693 112 | SWITCH, Vacuum                                | 15 | J3693 002 | (17.75") CABLE, Heat Damper        |
| 7 | J4005 542 | -AR- CLIP, Cable                              | 16 | J3693 007 | (20.00") CABLE, Outside Air Damper |
| 8 | J4003 625 | -2- NUT                                       |    |           |                                    |
| 9 | J4001 267 | -2- SCREW                                     |    |           |                                    |



# 64.01.1

P.C. 3



## SEALS AND PLUGS, BODY

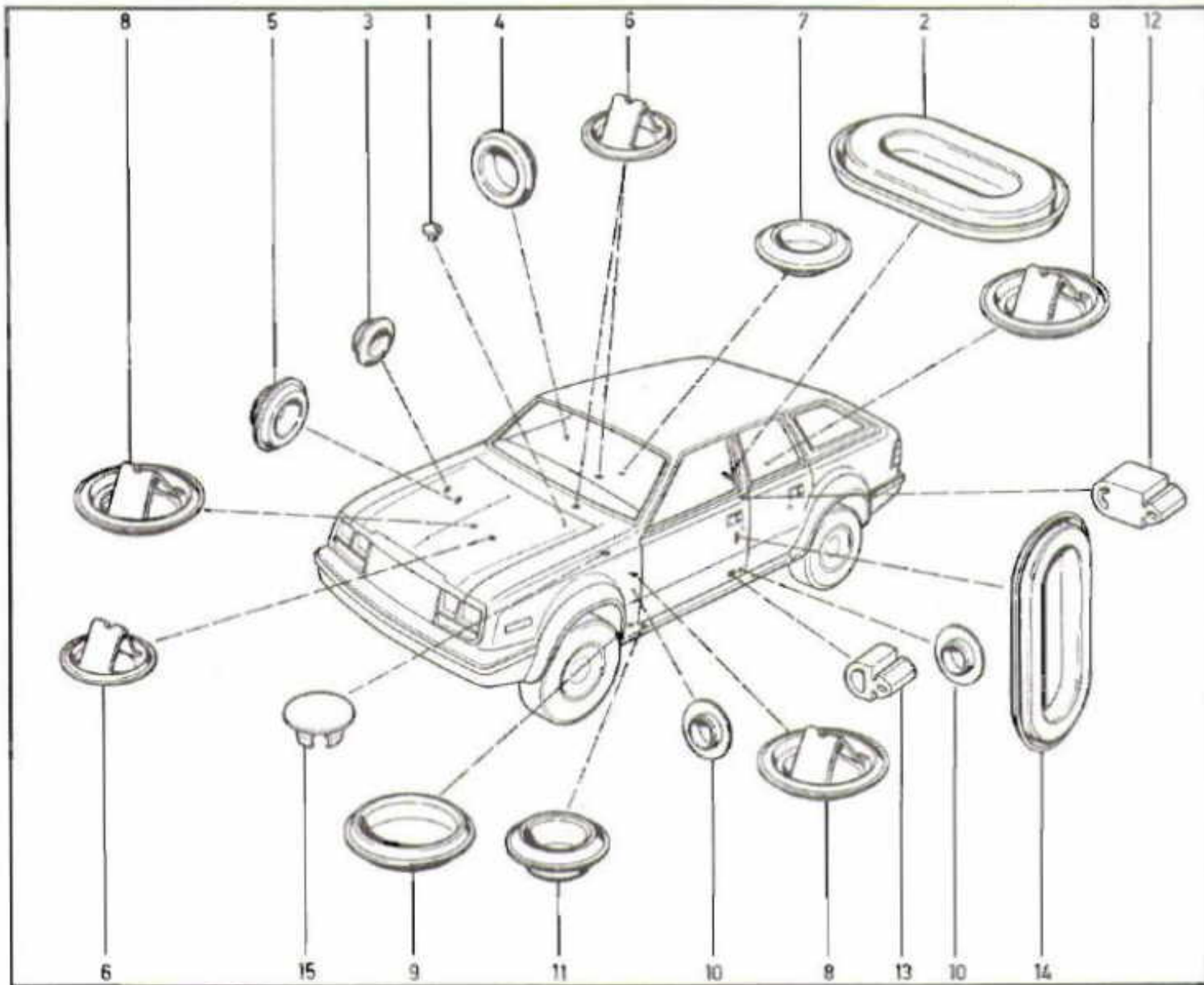

- 1 J4000 081 PLUG, Ashtray
- 2 J3177 315 PLUG, Shock Access
- 3 J4001 716 PLUG, Antenna Wire Hole
- 4 J3157 983 PLUG, Door Lock Face
- 5 J4000 333 -2- PLUG, Cowl Side Panel
- 6 J40C4 285 -9- PLUG, Drain
- 7 J40C0 334 -4- PLUG, Drain
- 8 J4005 406

- 9 J4000 499
- 10 J4005 015
- 11 J4000 377
- 12 J3631 398
- 13 J3631 375
- 14 J4006 392
- 15 J4004 888
- 2- PLUG, Drain
- 22- PLUG, Pillar
- 2- PLUG, Front Side Sill
- 8- BUMPER, Door
- 2- BUMPER, Door
- AR- PLUG, Wire Harness Slot
- 4- PLUG, Front Floor Pan



**65.01.1**  
PC.3

SEALS, DOOR AND DECK LID

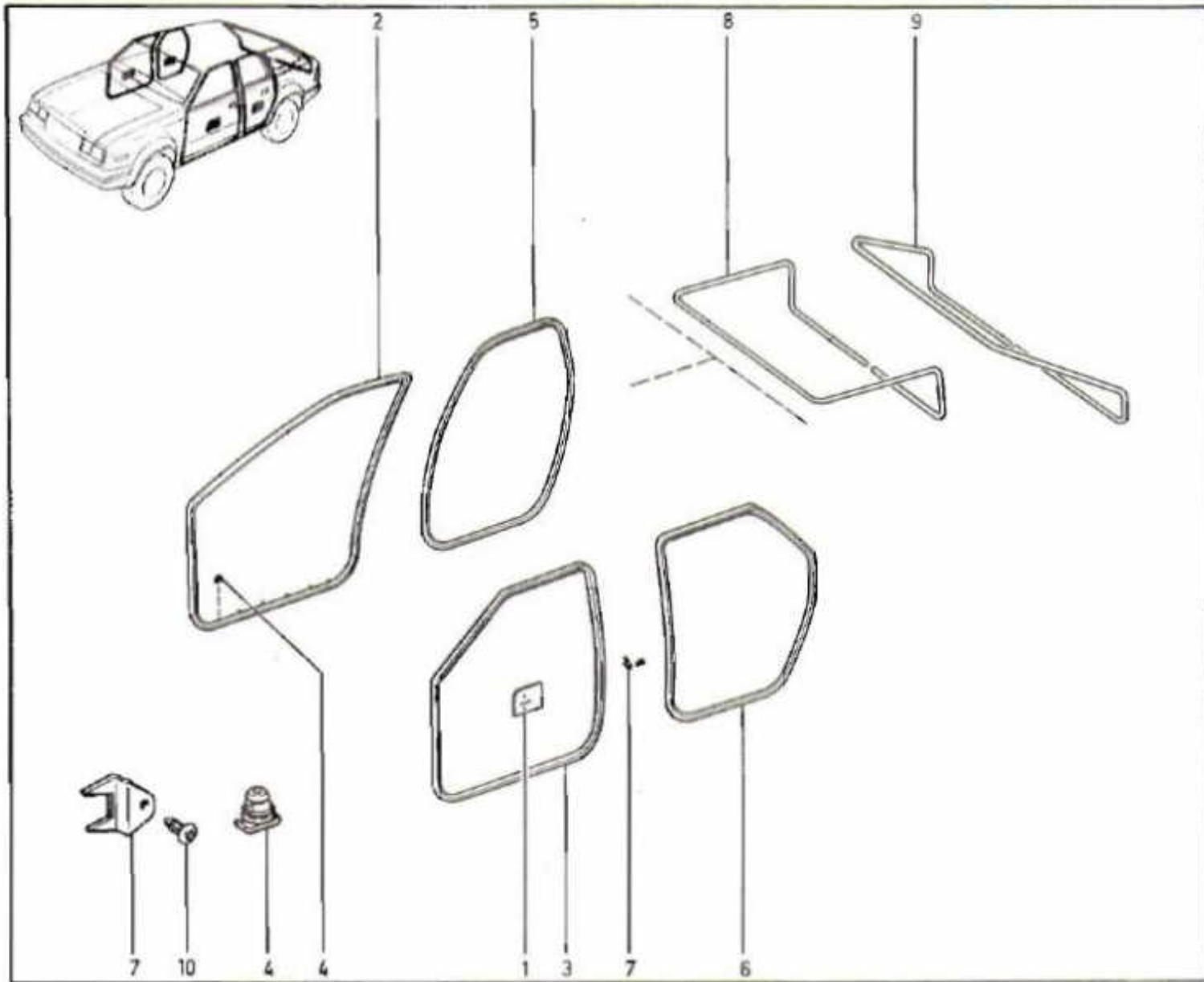

- |    |           |                       |
|----|-----------|-----------------------|
| 1  | J3667 564 | -4- SEAL, Inner Panel |
| 2  | 35006 532 | SEAL, Door            |
| 3  | 35006 533 | SEAL, Door            |
| 4  | J4001 916 | -70- FASTENER         |
| 5  | J3742 844 | SEAL, Door            |
| 6  | J3742 845 | SEAL, Door            |
| 7  | J4000 650 | -2- CLIP, Retaining   |
| 8  | J3651 505 | [Sed] SEAL, Deck Lid  |
| 9  | J3742 795 | [Wag] SEAL, Lift Door |
| 10 | J9414 711 | -2- SCREW             |

[Sed] Sedan body type  
[Wag] Wagon body type



## SEALS, WINDOW ... SEDAN

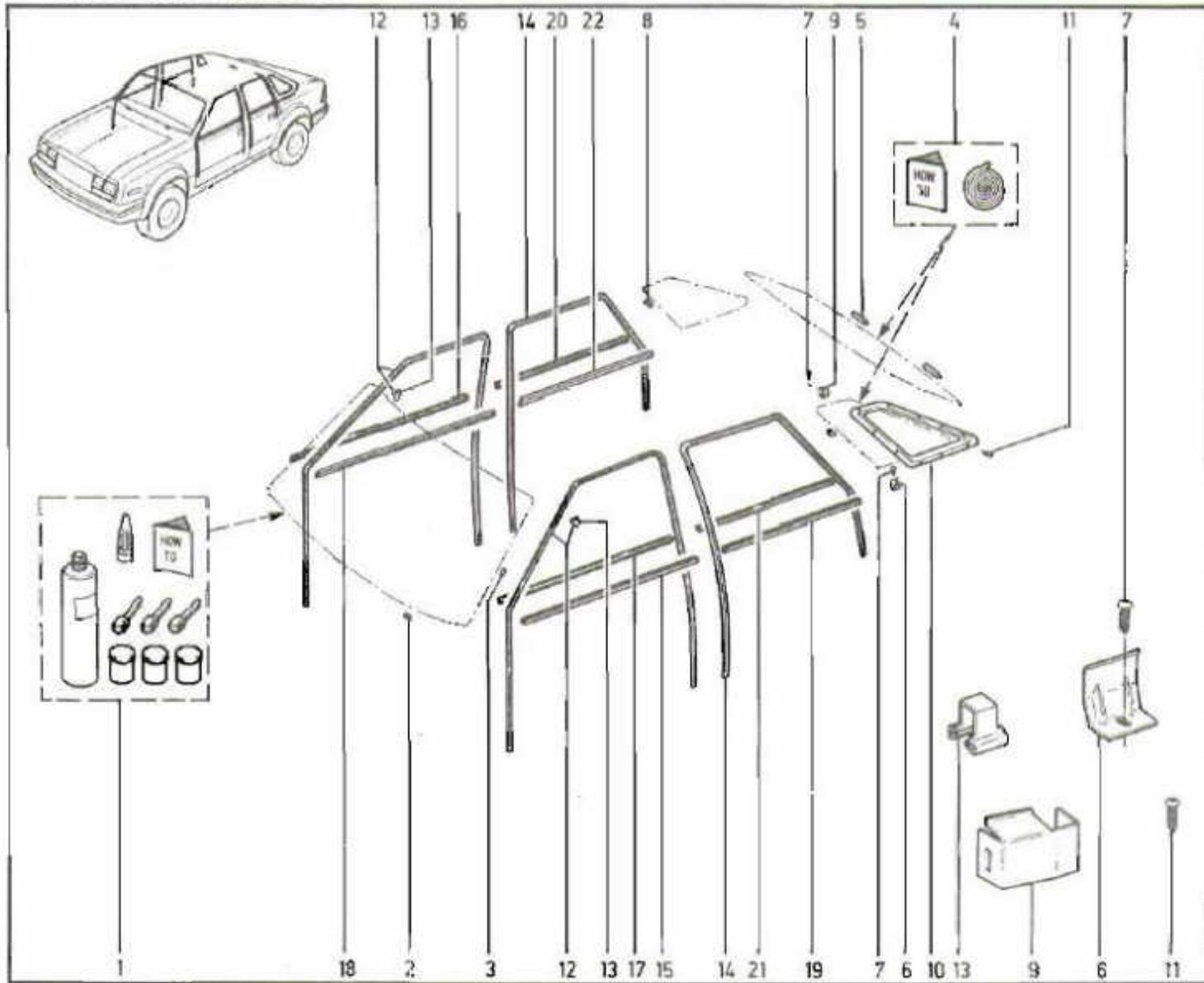

- |    |           |   |    |           |                               |
|----|-----------|---|----|-----------|-------------------------------|
| 1  | 83100 051 | -AR- MOUNTING KIT, Windshield           | 14 | J3616 688 | -2- CHANNEL, Glass Run        |
| 2  | J3673 949 | -2- SPACER, Windshield Bottom (Soluble) | 15 | J3697 979 | WEATHERSTRIP, Outer           |
| 3  | J3674 990 | -AR- SPACER, Windshield Side (Soluble)  | 16 | J3697 978 | WEATHERSTRIP, Outer           |
| 4  | J8126 527 | MOUNTING KIT, Window                    | 17 | J3715 849 | E/(Fleet) WEATHERSTRIP, Inner |
| 5  | J3598 623 | -2- SPACER, Rear Window (Rubber)        |    | J3715 851 | (Fleet) WEATHERSTRIP, Inner   |
| 6  | J3731 358 | -4- BRACKET, Glass Retainer             | 18 | J3715 848 | E/(Fleet) WEATHERSTRIP, inner |
| 7  | J8120 052 | -6- SCREW                               |    | J3715 850 | (Fleet) WEATHERSTRIP, inner   |
| 8  | J3733 438 | -6- SPACER, Quarter Window              | 19 | J3697 907 | WEATHERSTRIP, Outer           |
| 9  | J3731 365 | -2- BRACKET, Trim Retainer              | 20 | J3697 906 | WEATHERSTRIP, Outer           |
| 10 | J3730 399 | [L] FRAME, Quarter Window               | 21 | J3715 855 | (Fleet) WEATHERSTRIP, Inner   |
|    | J3730 398 | [R] FRAME, Quarter Window               |    | J3715 853 | E/(Fleet) WEATHERSTRIP, Inner |
| 11 | J4004 404 | -20- SCREW                              | 22 | J3715 854 | (Fleet) WEATHERSTRIP, Inner   |
| 12 | J3738 398 | -2- CHANNEL, Glass Run                  |    | J3715 852 | E/(Fleet) WEATHERSTRIP, Inner |
| 13 | J3738 268 | -2- CLIP                                |    |           |                               |

[L] Left-hand part  
[R] Right-hand part



# 66.01.5

P.C. 3

## SEALS, WINDOW ... WAGON

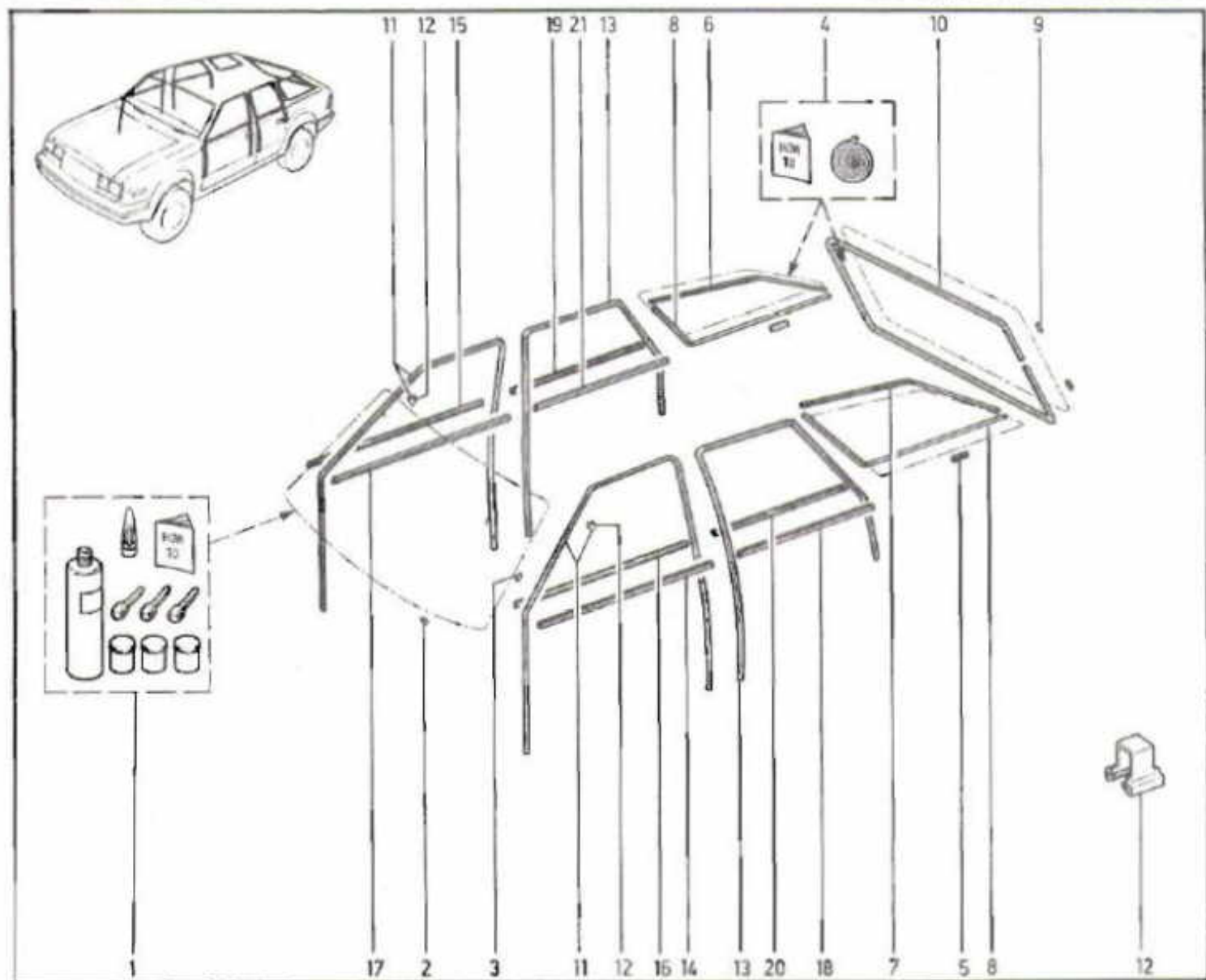

- 1 83100 051
- 2 J3673 949
- 3 J3674 990
- 4 J8126 527
- 5 J3598 623
- 6 J3650 432
- 7 J3650 433
- 8 J3650 434
- 9 J3741 342
- 10 J3673 178
- 11 J3738 398
- 12 J3738 268

- AR- MOUNTING KIT, Windshield
- 2- SPACER, Windshield Bottom (Soluble)
- AR- SPACER, Windshield Side (Soluble)
- AR- MOUNTING KIT, Window
- 6- SPACER, Quarter Window
- PROTECTOR, Window Upper
- PROTECTOR, Window Upper
- 2- PROTECTOR, Window Lower
- 2- SPACER, Rear Window (Rubber)
- PROTECTOR, Lift Door Window
- 2- CHANNEL, Glass Run
- 2- CLIP

- 13 J3616 688
- 14 J3697 979
- 15 J3697 978
- 16 J3715 849
- J3715 851
- 17 J3715 848
- J3715 850
- 18 J3697 907
- 19 J3697 906
- 20 J3715 855
- J3715 853
- 21 J3715 854
- J3715 852

- 2- CHANNEL, Glass Run
- WEATHERSTRIP, Outer
- WEATHERSTRIP, Outer
- E/(Fleet) WEATHERSTRIP, Inner
- (Fleet) WEATHERSTRIP, Inner
- E/(Fleet) WEATHERSTRIP, Inner
- (Fleet) WEATHERSTRIP, Inner
- WEATHERSTRIP, Outer
- WEATHERSTRIP, Outer
- (Fleet) WEATHERSTRIP, Inner
- E/(Fleet) WEATHERSTRIP, Inner
- (Fleet) WEATHERSTRIP, Inner
- E/(Fleet) WEATHERSTRIP, Inner





## INSULATION

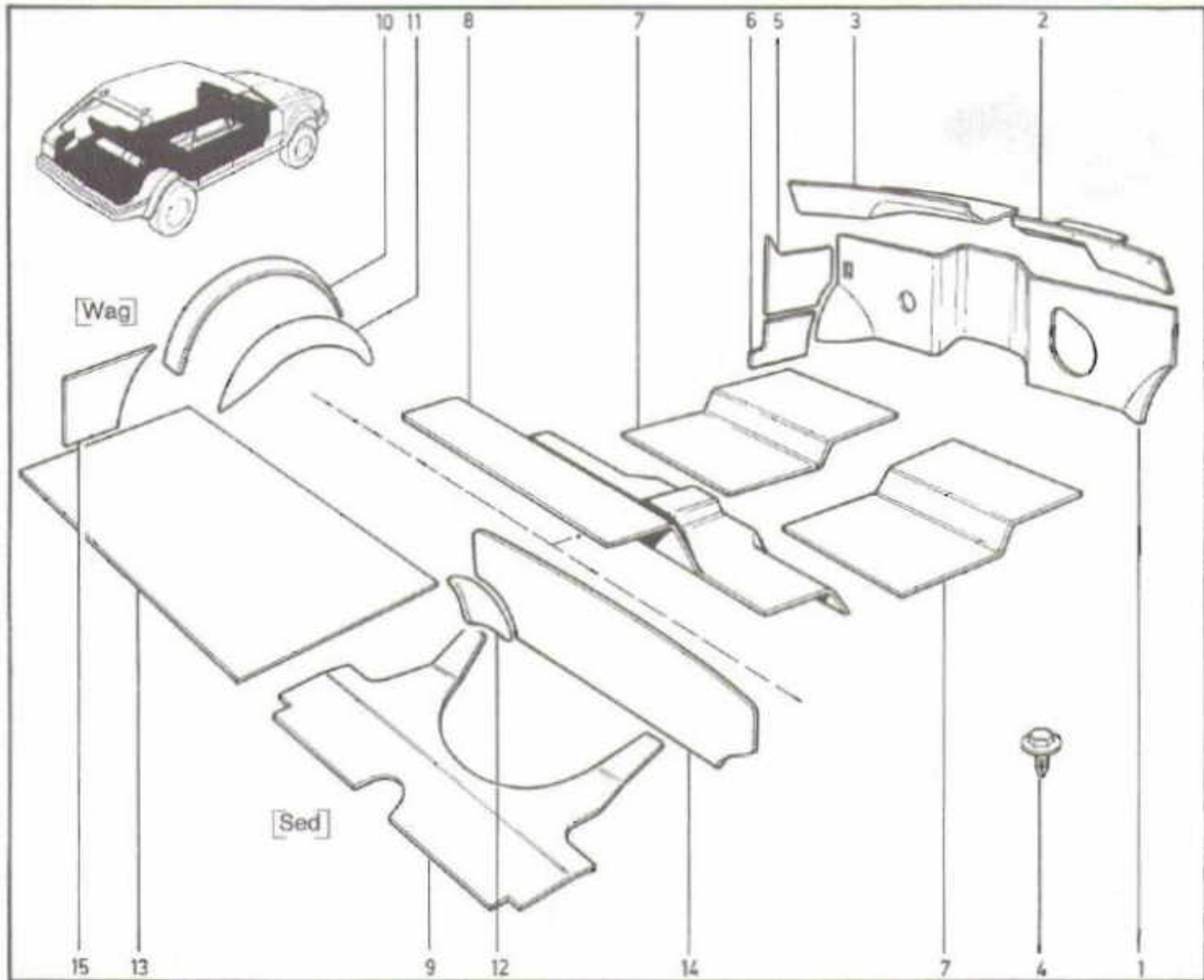

- |   |           |                           |    |           |                                     |
|---|-----------|---------------------------|----|-----------|-------------------------------------|
| 1 | J3735 853 | INSULATION, Dash          | 9  | J3719 239 | [Opt] INSULATION, Trunk             |
| 2 | J3719 224 | INSULATION, Cowl Top      | 10 | J3719 255 | [L] INSULATION, Wheelhouse          |
| 3 | J3719 225 | INSULATION, Cowl Top      |    | J3719 254 | [R] INSULATION, Wheelhouse          |
| 4 | J4006 073 | -3- SCREW                 | 11 | J3719 253 | [L] INSULATION, Wheelhouse          |
| 5 | J3719 226 | [L] INSULATION, Cowl Side |    | J3719 252 | [R] INSULATION, Wheelhouse          |
|   | J3742 190 | [R] INSULATION, Cowl Side | 12 | J3719 249 | [Opt] INSULATION, Wheelhouse        |
| 6 | J3719 227 | [L] INSULATION, Cowl Side | 13 | J3735 078 | [Opt] INSULATION, Cargo             |
|   | J3742 192 | [R] INSULATION, Cowl Side | 14 | J3673 850 | INSULATION, Seat                    |
| 7 | J3740 056 | INSULATION, Floor         |    | J3719 246 | [Opt] INSULATION, Seat              |
| 8 | J3719 234 | INSULATION, Floor         | 15 | J3719 243 | [Opt] -2- INSULATION, Quarter Panel |

[L] Left-hand part  
 [R] Right-hand part  
 [Opt] Optional equipment  
 [Sed] Sedan body type  
 [Wag] Wagon body type

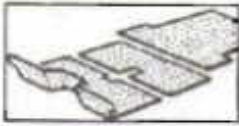

# 69.01.1

P.C. 3

## CARPETS AND MATS ... SEDAN

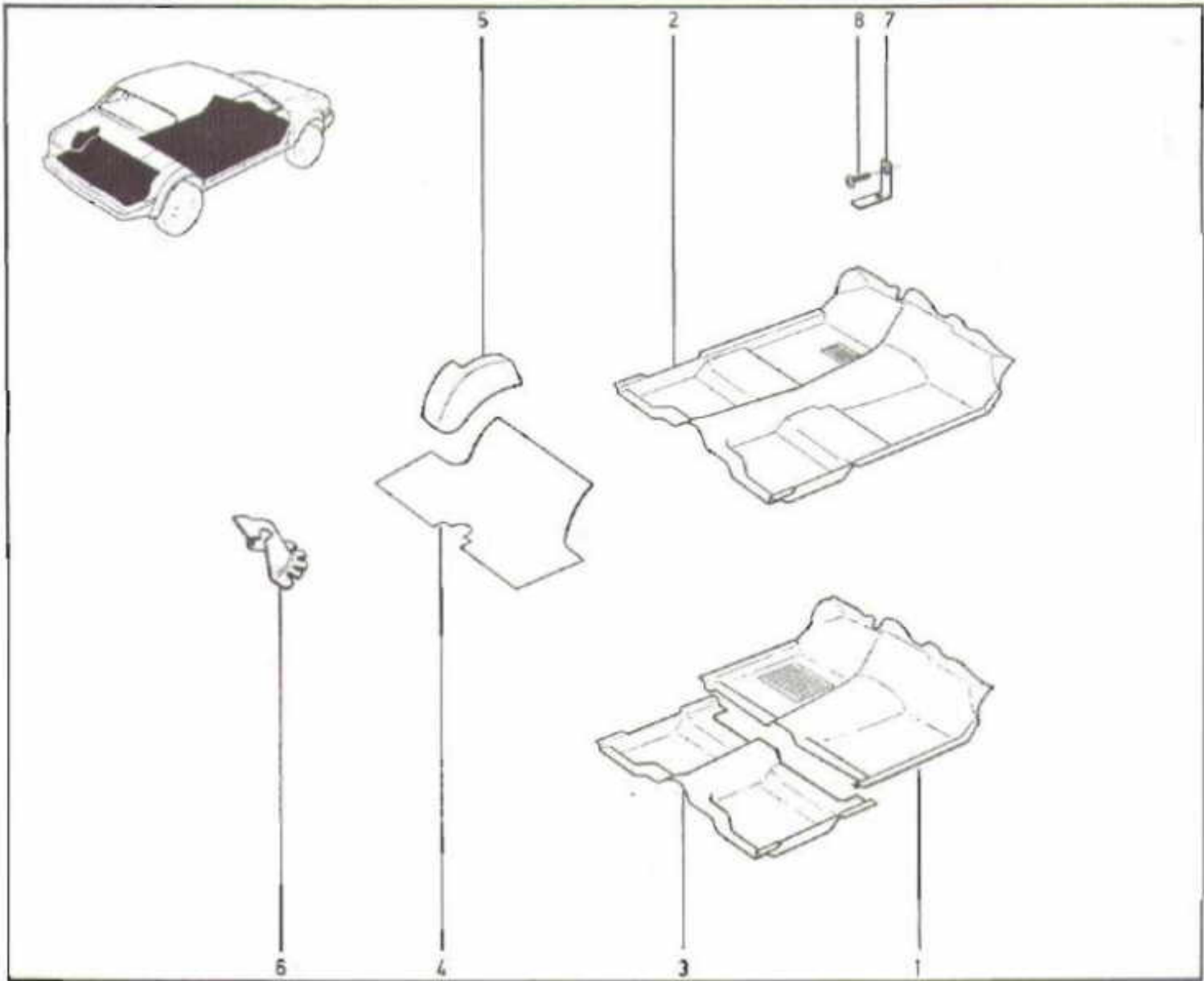

- |   |  |  |  |
|---|--|--|--|
| <p><b>1</b> J3741 039<br/> <b>2</b> 35004 474<br/>     35008 024<br/>     J3741 726<br/>     35004 472<br/>     35004 473<br/> <b>3</b> J3682 879</p> | <p>MAT, Front Floor<br/>     (Almond) CARPET, Floor<br/>     (Med. Blue) CARPET, Floor<br/>     (Slate Blue) CARPET, Floor<br/>     (Garnet) CARPET, Floor<br/>     (Honey) CARPET, Floor<br/>     MAT, Rear Floor</p> | <p><b>4</b> J3738 063<br/> <b>5</b> J3741 071<br/>     J3741 070<br/> <b>6</b> J3738 011<br/> <b>7</b> J3731 859<br/> <b>8</b> J4004 664</p> | <p>CARPET, Trunk<br/>     [L] [Opt] CARPET, Wheelhouse<br/>     [R] [Opt] CARPET, Wheelhouse<br/>     CARPET, Fuel Filler<br/>     -2- CLIP<br/>     -2- SCREW</p> |
|---|--|--|--|

[L] Left-hand part  
 [Opt] Optional equipment  
 [R] Right-hand part

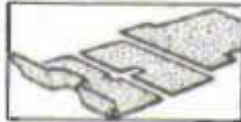

## CARPETS AND MATS ... WAGON

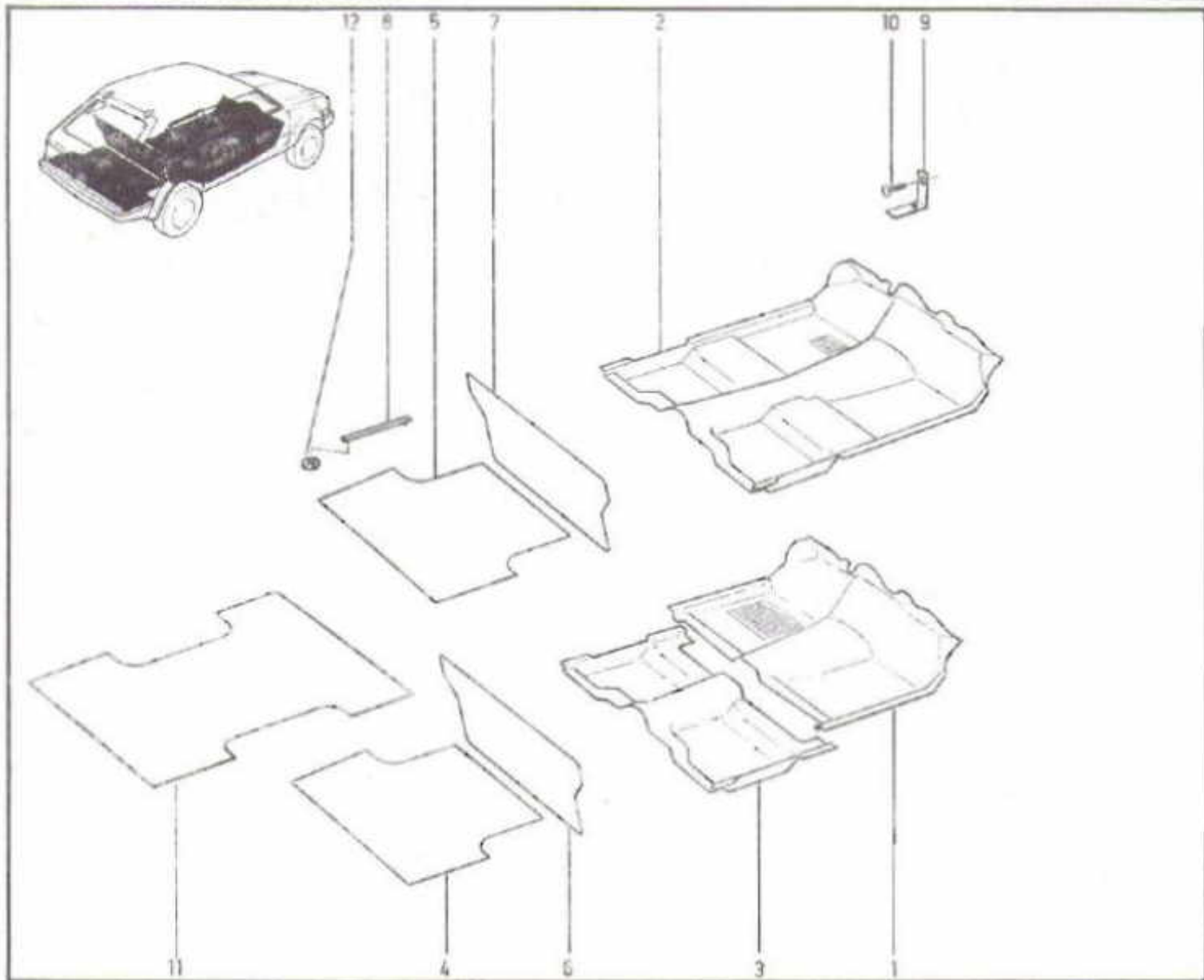

- |   |           |                            |    |           |                                     |
|---|-----------|----------------------------|----|-----------|-------------------------------------|
| 1 | J3741 039 | MAT, Front Floor           | 8  | J3710 810 | (a) -10- STRIP, Skid                |
| 2 | 35004 474 | (Almond) CARPET, Floor     | 7  | 35005 205 | (Almond) CARPET, Rear Seat Back     |
|   | 35008 024 | (Med. Blue) CARPET, Floor  |    | 35008 271 | (Med. Blue) CARPET, Rear Seat Back  |
|   | J3741 726 | (Slate Blue) CARPET, Floor |    | J3741 720 | (Slate Blue) CARPET, Rear Seat Back |
|   | 35004 472 | (Garnet) CARPET, Floor     |    | 35005 204 | (Garnet) CARPET, Rear Seat Back     |
|   | 35004 473 | (Honey) (c) CARPET, Floor  |    | 35005 208 | (Honey) CARPET, Rear Seat Back      |
|   | 35004 475 | (Honey) (d) CARPET, Floor  | 8  | J3711 233 | (b) -10- STRIP, Skid                |
| 3 | J3682 879 | MAT, Rear Floor            | 9  | J3731 859 | -2- CLIP                            |
| 4 | J3731 420 | MAT, Rear Cargo            | 10 | J4004 664 | -2- SCREW                           |
| 5 | 35004 950 | (Almond) CARPET, Rear      | 11 | J3734 403 | [Opt] MAT, Rear Cargo               |
|   | 35008 119 | (Med. Blue) CARPET, Rear   | 12 | 34202 014 | (b) -20- NUT, Push                  |
|   | J3741 746 | (Slate Blue) CARPET, Rear  |    |           |                                     |
|   | 35004 949 | (Garnet) CARPET, Rear      |    |           |                                     |
|   | 35004 951 | (Honey) CARPET, Rear       |    |           |                                     |

[Opt] Optional equipment



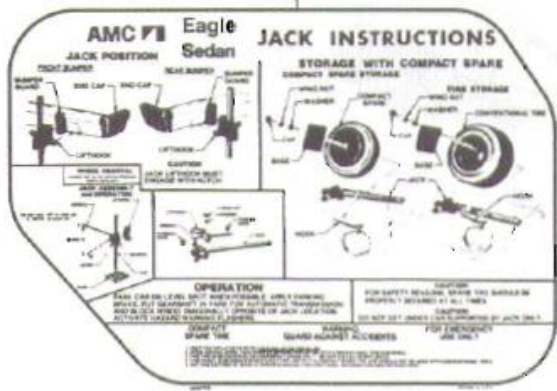

**AMC F8 Eagle (STATION WAGON)**

**TIRE INFLATION PRESSURES (p.s.i.)**

FULL LOAD - 4 passengers and luggage - 35 p.s.i. (front)  
 30 p.s.i. (rear)

Normal - 2 passengers and luggage - 30 p.s.i. (front)  
 25 p.s.i. (rear)

See OWNER'S MANUAL for additional information on Tires and Spare Tires.

**AMC F8 Eagle (SEDAN)**

**TIRE INFLATION PRESSURES (p.s.i.)**

FULL LOAD - 4 passengers and luggage - 35 p.s.i. (front)  
 30 p.s.i. (rear)

Normal - 2 passengers and luggage - 30 p.s.i. (front)  
 25 p.s.i. (rear)

See OWNER'S MANUAL for additional information on Tires and Spare Tires.



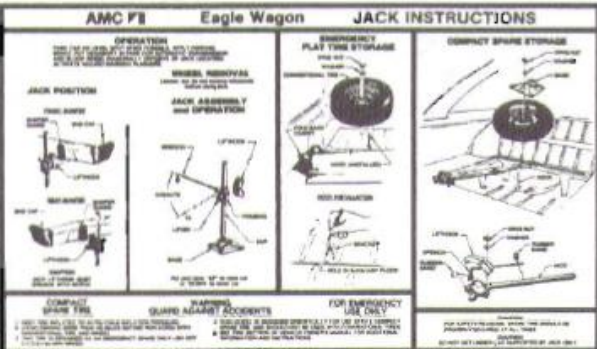



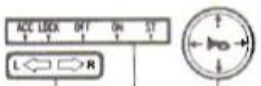

- |   |           |                            |
|---|-----------|----------------------------|
| 1 | J3237 919 | [Wag] LABEL, Spare Tire    |
| 2 | J3236 929 | [Sed] LABEL, Spare Tire    |
| 3 | 32000 954 | [Wag] LABEL, Tire Pressure |
| 4 | J3234 806 | LABEL, Radiator And Fan    |
| 5 | J3242 469 | [J] LABEL, Horn            |
| 6 | J3242 470 | [J] LABEL, Ignition Switch |
| 7 | J3242 471 | [J] LABEL, Turn Signal     |
| 8 | J3242 472 | [J] LABEL, Headlamp Dimmer |

[Wag] Wagon body type  
 [Sed] Sedan body type  
 [J] Vehicle built for Japan





## PANELS, INTERIOR TRIM ... FRONT

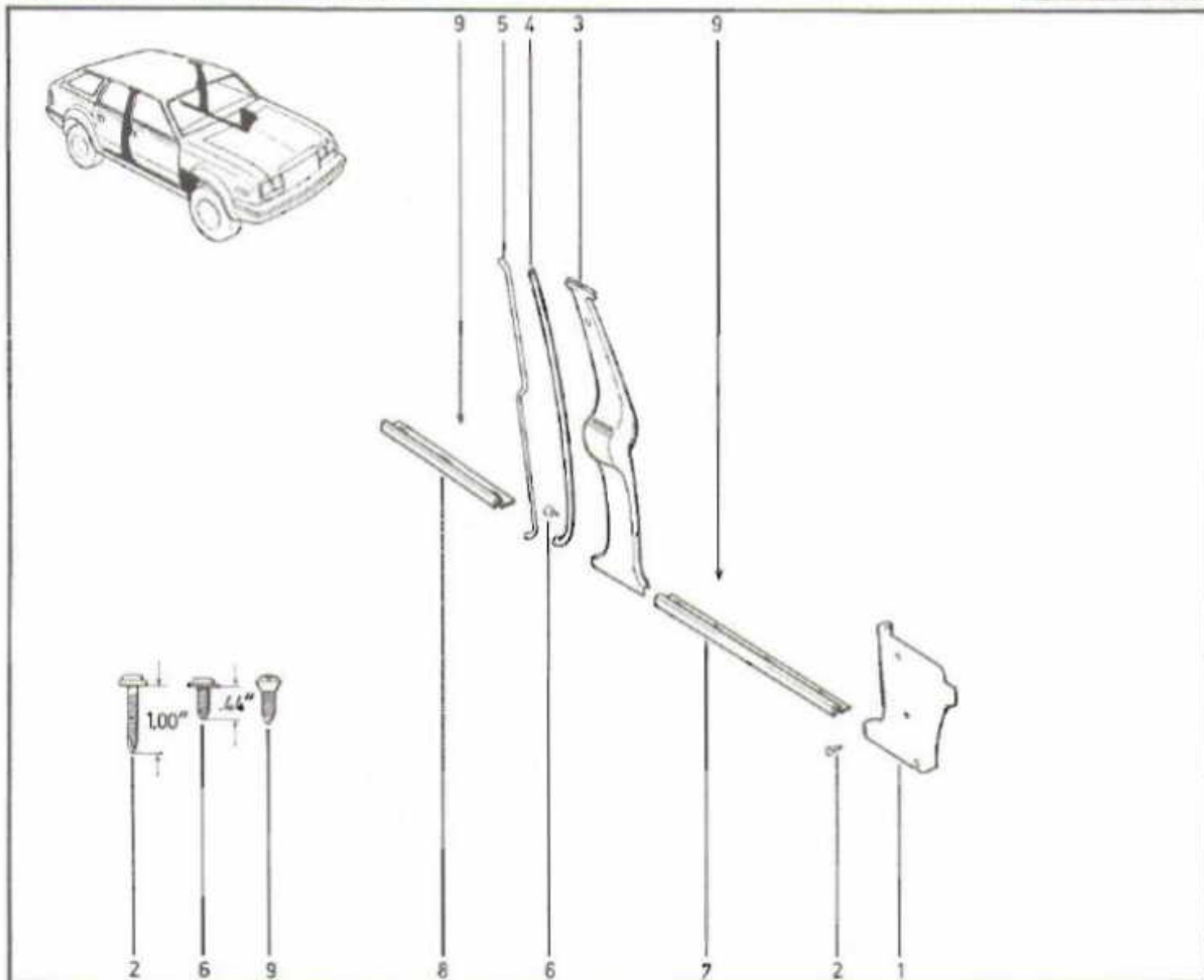

- |          |           |                                       |          |           |   |
|----------|-----------|---------------------------------------|----------|-----------|---|
| <b>1</b> | 35004 959 | [L] (Almond) PANEL, Cowl Trim         | <b>4</b> | 35004 537 | [L] (Almond) COVER, Center Pillar         |
|          | 35003 962 | [R] (Almond) PANEL, Cowl Trim         |          | 35004 538 | [R] (Almond) COVER, Center Pillar         |
|          | 35008 057 | [L] (Med. Blue) PANEL, Cowl Trim      |          | 35008 045 | [L] (Med. Blue) COVER, Center Pillar      |
|          | 35008 056 | [R] (Med. Blue) PANEL, Cowl Trim      |          | 35008 044 | [R] (Med. Blue) COVER, Center Pillar      |
|          | J3741 735 | [L] (Slate Blue) PANEL, Cowl Trim     |          | J3741 455 | [L] (Slate Blue) COVER, Center Pillar     |
|          | J3741 734 | [R] (Slate Blue) PANEL, Cowl Trim     |          | J3741 454 | [R] (Slate Blue) COVER, Center Pillar     |
|          | 35004 958 | [L] (Garnet) PANEL, Cowl Trim         |          | 35004 535 | [L] (Garnet) COVER, Center Pillar         |
|          | 35003 961 | [R] (Garnet) PANEL, Cowl Trim         |          | 35004 534 | [R] (Garnet) COVER, Center Pillar         |
|          | 35004 960 | [L] (Honey) PANEL, Cowl Trim          |          | 35004 539 | [L] (Honey) COVER, Center Pillar          |
|          | 35003 963 | [R] (Honey) PANEL, Cowl Trim          |          | 35004 538 | [R] (Honey) COVER, Center Pillar          |
| <b>2</b> | J4005 091 | -4- SCREW                             | <b>5</b> | 35004 541 | [Wag] (Almond) -2- STORMSTRIP, Pillar     |
| <b>3</b> | 35004 527 | [L] (Almond) PANEL, Center Pillar     |          | 35008 047 | [Wag] (Med. Blue) -2- STORMSTRIP, Pillar  |
|          | 35004 528 | [R] (Almond) PANEL, Center Pillar     |          | J3741 392 | [Wag] (Slate Blue) -2- STORMSTRIP, Pillar |
|          | 35008 043 | [L] (Med. Blue) PANEL, Center Pillar  |          | 35004 540 | [Wag] (Garnet) -2- STORMSTRIP, Pillar     |
|          | 35008 042 | [R] (Med. Blue) PANEL, Center Pillar  |          | 35004 542 | [Wag] (Honey) -2- STORMSTRIP, Pillar      |
|          | J3741 453 | [L] (Slate Blue) PANEL, Center Pillar | <b>6</b> | J4005 407 | -10- SCREW                                |
|          | J3741 452 | [R] (Slate Blue) PANEL, Center Pillar | <b>7</b> | J3616 578 | -2- PLATE, Scuff                          |
|          | 35004 525 | [L] (Garnet) PANEL, Center Pillar     | <b>8</b> | J3616 580 | -2- PLATE, Scuff                          |
|          | 35004 524 | [R] (Garnet) PANEL, Center Pillar     | <b>9</b> | J4005 942 | -14- SCREW                                |
|          | 35004 529 | [L] (Honey) PANEL, Center Pillar      |          |           |   |
|          | 35004 528 | [R] (Honey) PANEL, Center Pillar      |          |           |   |

[L] Left-hand part  
 [R] Right-hand part  
 [Wag] Wagon body type

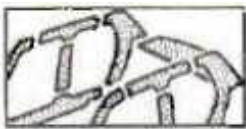

**71.01.5**  
P.C. 3

PANELS, INTERIOR TRIM ... SEDAN REAR

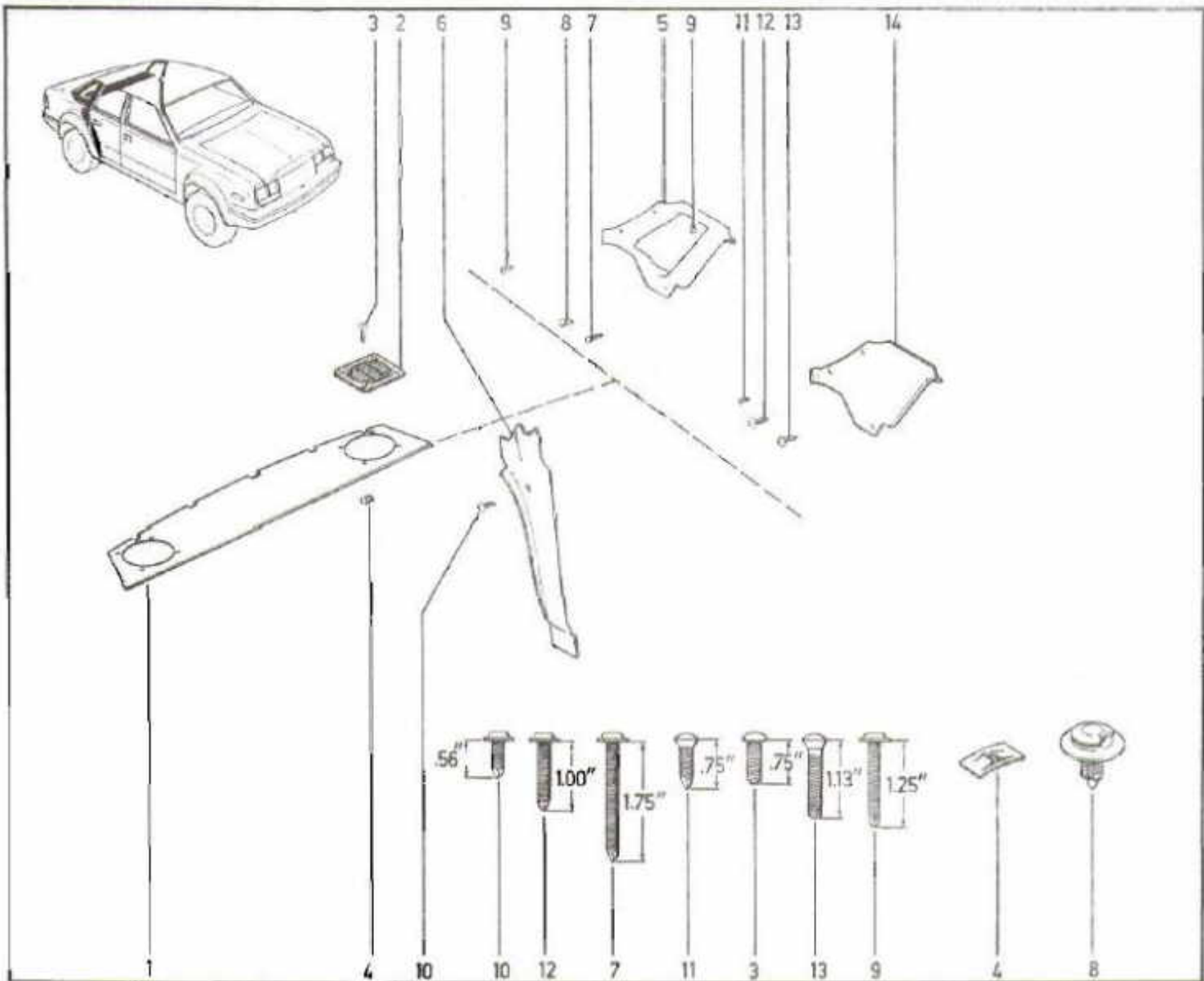

- |   |           |  |    |           |   |
|---|-----------|--|----|-----------|---|
| 1 | 35004 887 | (Almond) PANEL, Shelf Trim                 | 7  | J4005 771 | -2- SCREW                                     |
|   | 35008 100 | (Med. Blue) PANEL, Shelf Trim              | 8  | J4005 470 | -4- FASTENER                                  |
|   | J3741 623 | (Slate Blue) PANEL, Shelf Trim             | 9  | J4006 552 | -6- SCREW                                     |
|   | 35004 886 | (Garnet) PANEL, Shelf Trim                 | 10 | J4004 695 | -2- SCREW                                     |
|   | 35004 888 | (Honey) PANEL, Shelf Trim                  | 11 | J4005 497 | (Fleet) -4- SCREW                             |
| 2 | J3699 924 | [NC] -2- GRILLE, Speaker                   | 12 | J4005 091 | (Fleet) -2- SCREW                             |
| 3 | J9424 845 | -8- SCREW                                  | 13 | J9417 311 | (Fleet) -6- SCREW                             |
| 4 | J0445 104 | -8- NUT, Speed                             | 14 | 35004 843 | (Almond) [L] (Fleet) PANEL, Quarter Upper     |
| 5 | J3732 719 | [L] [NC] PANEL, Quarter Upper              |    | 35004 842 | (Almond) [R] (Fleet) PANEL, Quarter Upper     |
|   | J3732 718 | [R] [NC] PANEL, Quarter Upper              |    | 35012 715 | (Honey) [L] PANEL, Quarter Upper              |
| 6 | 35004 847 | (Almond) [L] [MR] PANEL, Quarter Lower     |    | 35012 714 | (Honey) [R] PANEL, Quarter Upper              |
|   | 35004 846 | (Almond) [R] [MR] PANEL, Quarter Lower     |    | 35008 095 | (Med. Blue) [L] (Fleet) PANEL, Quarter Upper  |
|   | 35008 097 | (Med. Blue) [L] [MR] PANEL, Quarter Lower  |    | 35008 094 | (Med. Blue) [R] (Fleet) PANEL, Quarter Upper  |
|   | 35008 096 | (Med. Blue) [R] [MR] PANEL, Quarter Lower  |    | J3741 601 | (Slate Blue) [L] (Fleet) PANEL, Quarter Upper |
|   | J3741 597 | (Slate Blue) [L] [MR] PANEL, Quarter Lower |    | J3741 600 | (Slate Blue) [R] (Fleet) PANEL, Quarter Upper |
|   | J3741 596 | (Slate Blue) [R] [MR] PANEL, Quarter Lower |    |           |   |
|   | 35004 845 | (Garnet) [L] [MR] PANEL, Quarter Lower     |    |           |   |
|   | 35004 844 | (Garnet) [R] [MR] PANEL, Quarter Lower     |    |           |   |
|   | 35004 849 | (Honey) [L] [MR] PANEL, Quarter Lower      |    |           |   |
|   | 35004 848 | (Honey) [R] [MR] PANEL, Quarter Lower      |    |           |   |

[NC] Part supplied in neutral color. Paint to match

[L] Left-hand part

[R] Right-hand part

[MR] Part must be modified to fit this application

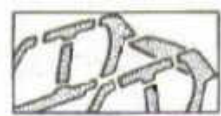

## PANELS, INTERIOR TRIM ... WAGON CARGO AREA

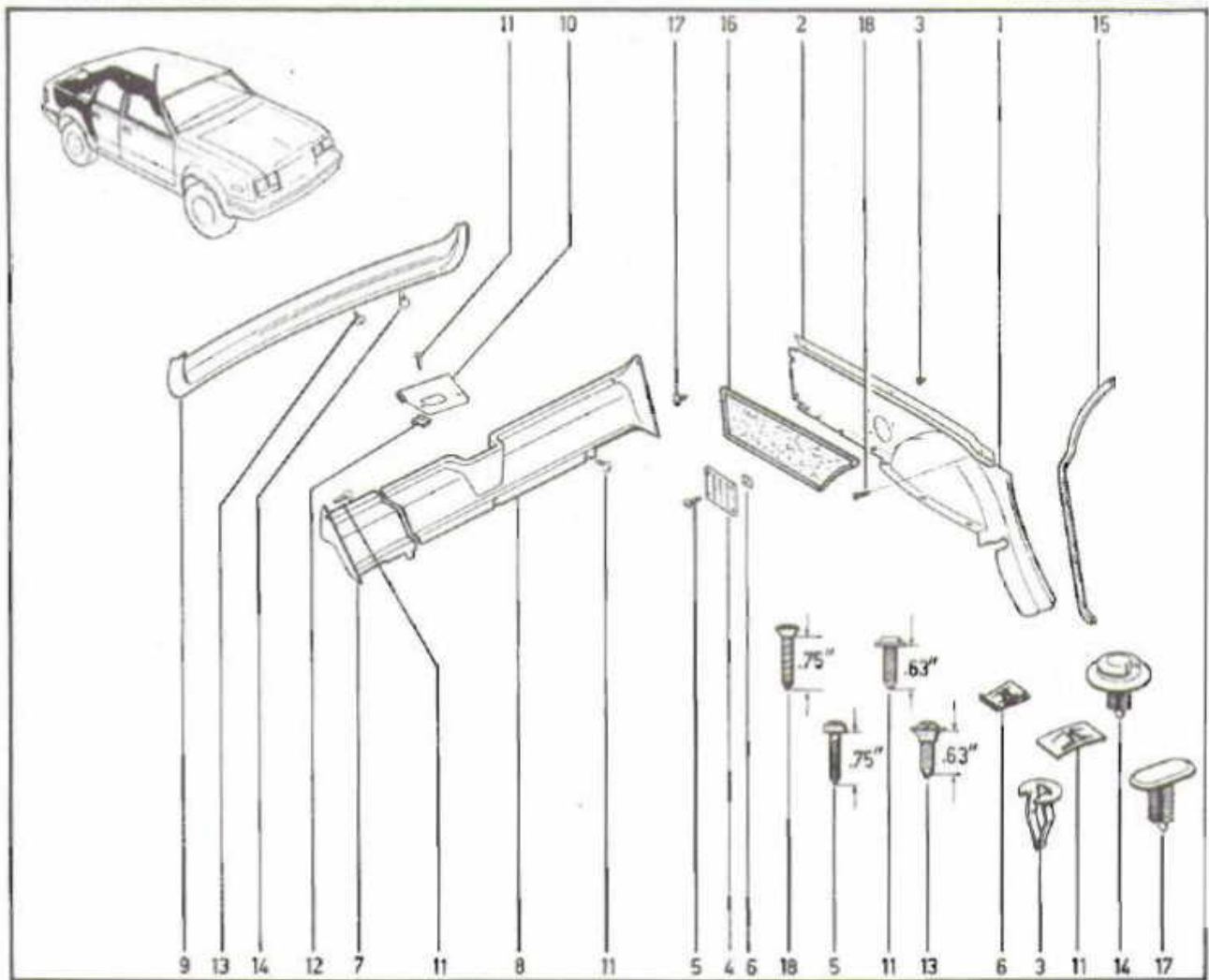

- |   |           |                                    |    |           |                                     |
|---|-----------|------------------------------------|----|-----------|-------------------------------------|
| 1 | 35004 569 | [L] (Almond) PANEL, Cargo Side     | 9  | 35004 563 | (Almond) PANEL, Lift Door Trim      |
|   | 35004 566 | [R] (Almond) PANEL, Cargo Side     |    | 35008 141 | (Med. Blue) PANEL, Lift Door Trim   |
|   | 35008 063 | [L] (Med. Blue) PANEL, Cargo Side  |    | J3741 589 | (Slate Blue) PANEL, Lift Door Trim  |
|   | 35008 062 | [R] (Med. Blue) PANEL, Cargo Side  |    | 35004 562 | (Garnet) PANEL, Lift Door Trim      |
|   | J3741 670 | [L] (Slate Blue) PANEL, Cargo Side |    | 35004 564 | (Honey) PANEL, Lift Door Trim       |
|   | J3741 567 | [R] (Slate Blue) PANEL, Cargo Side | 10 | J3715 378 | COVER, Striker                      |
|   | 35004 568 | [L] (Garnet) PANEL, Cargo Side     |    | J4005 144 | -12- SCREW                          |
|   | 35004 565 | [R] (Garnet) PANEL, Cargo Side     | 12 | J4000 383 | -2- NUT, Speed                      |
|   | 35004 570 | [L] (Honey) PANEL, Cargo Side      | 13 | J4004 315 | -6- SCREW                           |
|   | 35004 567 | [R] (Honey) PANEL, Cargo Side      | 14 | J4006 557 | -6- FASTENER                        |
| 2 | J3714 449 | [L] [NC] RETAINER, Trim Panel      | 15 | 35004 541 | (Almond) -2- STORMSTRIP, Pillar     |
|   | J3632 114 | [R] [NC] RETAINER, Trim Panel      |    | 35008 047 | (Med. Blue) -2- STORMSTRIP, Pillar  |
| 3 | J4006 740 | -7- CLIP                           |    | J3741 392 | (Slate Blue) -2- STORMSTRIP, Pillar |
| 4 | J3699 924 | [NC] -2- GRILLE, Speaker           |    | 35004 540 | (Garnet) -2- STORMSTRIP, Pillar     |
| 5 | J9424 845 | -8- SCREW                          |    | 35004 542 | (Honey) -2- STORMSTRIP, Pillar      |
| 6 | J0445 104 | -8- NUT, Speed                     | 16 | 35006 103 | (Honey) (a) [L] CARPET, Cargo Side  |
| 7 | 35004 552 | (Almond) PANEL, Cargo Rear         |    | 35006 102 | (Honey) (a) [R] CARPET, Cargo Side  |
|   | 35008 058 | (Med. Blue) PANEL, Cargo Rear      | 17 | J4005 992 | [NC] -10- RETAINER                  |
|   | J3741 584 | (Slate Blue) PANEL, Cargo Rear     |    | J4005 497 | -5- SCREW                           |
|   | 35004 550 | (Garnet) PANEL, Cargo Rear         |    |           |                                     |
|   | 35004 554 | (Honey) PANEL, Cargo Rear          |    |           |                                     |
| 8 | 35004 553 | (Almond) PANEL, Cargo Rear         |    |           |                                     |
|   | 35008 059 | (Med. Blue) PANEL, Cargo Rear      |    |           |                                     |
|   | J3741 585 | (Slate Blue) PANEL, Cargo Rear     |    |           |                                     |
|   | 35004 551 | (Garnet) PANEL, Cargo Rear         |    |           |                                     |
|   | 35004 555 | (Honey) PANEL, Cargo Rear          |    |           |                                     |

[L] Left-hand part

[R] Right-hand part

[NC] Part supplied in neutral color. Paint to match



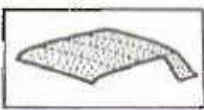

**71.10.1**  
P.C. 3

HEADLINING AND UPPER TRIM MOLDINGS ... SEDAN

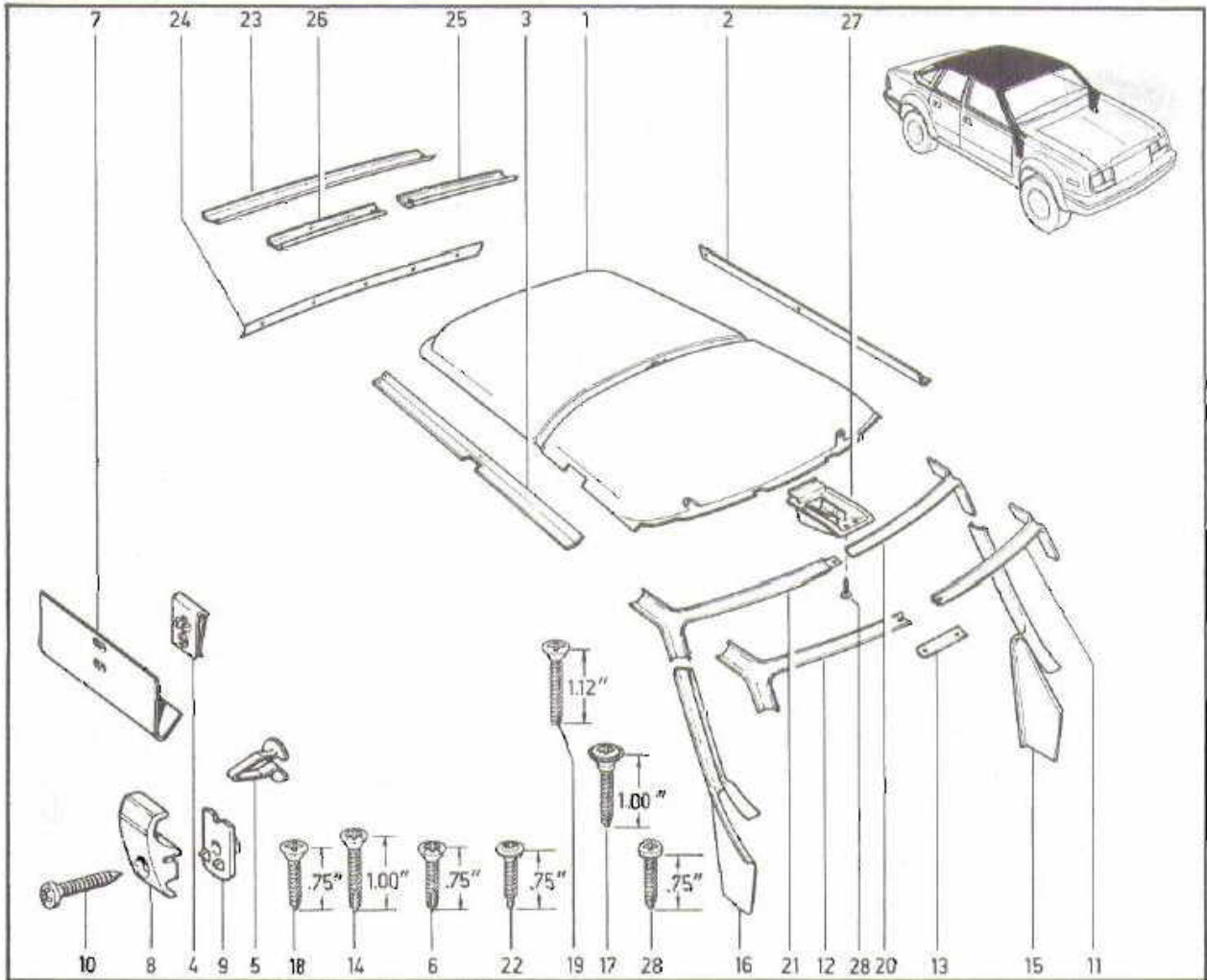

- |          |  |           |  |
|----------|--|-----------|--|
| <b>1</b> | 35004 598 (Almond) HEADLINING                | <b>9</b>  | J3733 344 [NC] -2- SPACER              |
|          | 35008 066 (Med. Blue) HEADLINING             | <b>10</b> | J4001 499 -2- SCREW                    |
|          | J3741 486 (Slate Blue) HEADLINING            | <b>11</b> | J3715 393 [NC] (b) MOLDING, Headlining |
|          | 35004 597 (Garnet) HEADLINING                | <b>12</b> | J3715 392 [NC] (b) MOLDING, Headlining |
|          | 35004 599 (Honey) HEADLINING                 | <b>13</b> | J3662 024 [NC] (b) MOLDING, Headlining |
| <b>2</b> | J3669 897 [NC] (b) MOLDING, Headlining       | <b>14</b> | J4004 955 -AR- SCREW                   |
|          | J3732 771 [NC] (a) MOLDING, Headlining       | <b>15</b> | J3712 483 [NC] MOLDING, Garnish        |
| <b>3</b> | J3669 896 [NC] (b) MOLDING, Headlining       | <b>16</b> | J3712 482 [NC] MOLDING, Garnish        |
|          | J3732 770 [NC] (a) MOLDING, Headlining       | <b>17</b> | J4006 563 -5- SCREW                    |
| <b>4</b> | J4000 322 -4- CLIP                           | <b>18</b> | J9998 204 -AR- SCREW                   |
| <b>5</b> | J4002 211 -4- FASTENER                       | <b>19</b> | J9417 311 -5- SCREW                    |
| <b>6</b> | J4005 497 (Chrome) -10- SCREW, Self Drilling | <b>20</b> | J3722 701 [NC] (c) MOLDING, Headlining |
|          | J4004 074 (Black) -2- SCREW, Self Drilling   | <b>21</b> | J3722 700 [NC] (c) MOLDING, Headlining |
| <b>7</b> | J3681 225 -4- RETAINER                       | <b>22</b> | J4005 301 -AR- SCREW                   |
| <b>8</b> | 35002 739 (Almond) -2- HOOK, Coat            | <b>23</b> | J3662 573 [NC] (b) MOLDING, Headlining |
|          | 35007 047 (Med. Blue) -2- HOOK, Coat         | <b>24</b> | J3653 455 [NC] MOLDING, Garnish        |
|          | J3741 625 (Slate Blue) -2- HOOK, Coat        | <b>25</b> | J3734 127 [NC] (c) MOLDING, Headlining |
|          | 35002 740 (Garnet) -2- HOOK, Coat            | <b>26</b> | J3734 126 [NC] (c) MOLDING, Headlining |
|          | 35005 904 (Honey) -2- HOOK, Coat             | <b>27</b> | 35008 545 [NC] HOUSING, Keyless Entry  |
|          |  | <b>28</b> | J4003 096 -2- SCREW                    |

[NC] Part supplied in neutral color. Paint to match

(a) E/ Base

(c) "Limited" Model

(b) Base



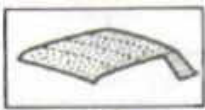

## HEADLINING AND UPPER TRIM MOLDINGS ... WAGON

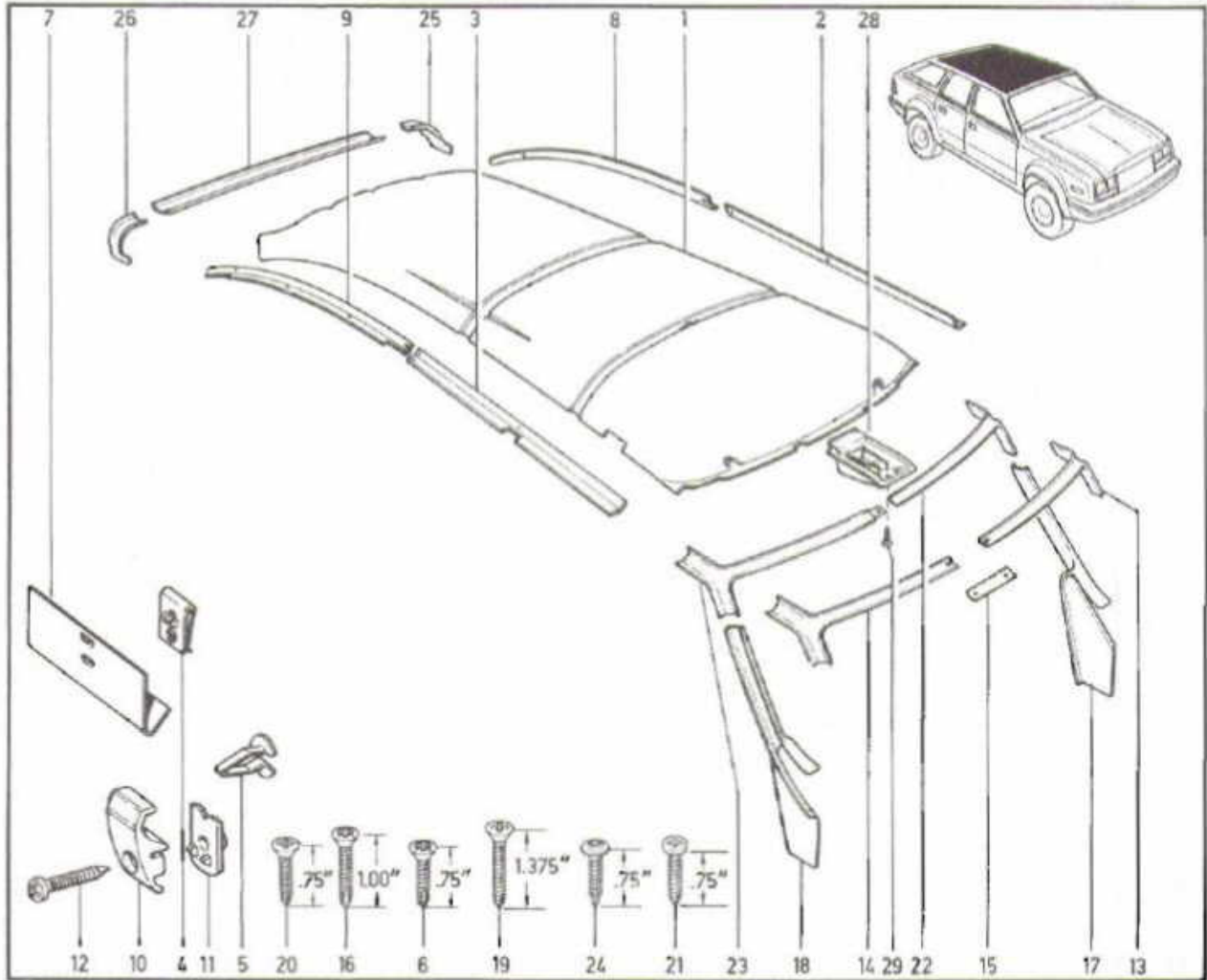

- |           |  |           |  |
|-----------|--|-----------|--|
| <b>1</b>  | 35004 603 (Almond) HEADLINING                | <b>11</b> | J3733 344 [NC] -2- SPACER              |
|           | 35008 067 (Med. Blue) HEADLINING             | <b>12</b> | J4001 499 -2- SCREW                    |
|           | J3741 381 (Slate Blue) HEADLINING            | <b>13</b> | J3715 393 [NC] (a) MOLDING, Headlining |
|           | 35004 602 (Garnet) HEADLINING                | <b>14</b> | J3715 382 [NC] (a) MOLDING, Headlining |
|           | 35004 604 (Honey) HEADLINING                 | <b>15</b> | J3662 024 [NC] (a) MOLDING, Headlining |
| <b>2</b>  | J3732 771 [NC] MOLDING, Headlining           | <b>16</b> | J4004 955 (a) -AR- SCREW               |
| <b>3</b>  | J3732 770 [NC] MOLDING, Headlining           | <b>17</b> | J3712 483 [NC] MOLDING, Garnish        |
| <b>4</b>  | J4000 322 -4- CLIP                           | <b>18</b> | J3712 482 [NC] MOLDING, Garnish        |
| <b>5</b>  | J4002 211 -4- FASTENER                       | <b>19</b> | J4002 754 -5- SCREW                    |
| <b>6</b>  | J4005 497 (Chrome) -10- SCREW, Self Drilling | <b>20</b> | J9998 204 -AR- SCREW                   |
|           | J4004 074 (Black) -2- SCREW, Self Drilling   | <b>21</b> | J4003 096 -2- SCREW                    |
| <b>7</b>  | J3681 225 -4- RETAINER                       | <b>22</b> | J3722 701 [NC] (b) MOLDING, Headlining |
| <b>8</b>  | J3740 921 [NC] MOLDING, Headlining           | <b>23</b> | J3722 700 [NC] (b) MOLDING, Headlining |
| <b>9</b>  | J3740 920 [NC] MOLDING, Headlining           | <b>24</b> | J4005 301 (b) -AR- SCREW               |
| <b>10</b> | 35002 739 (Almond) -2- HOOK, Coat            | <b>25</b> | J3741 155 [NC] MOLDING, Headlining     |
|           | 35007 047 (Med. Blue) -2- HOOK, Coat         | <b>26</b> | J3741 154 [NC] MOLDING, Headlining     |
|           | J3741 625 (Slate Blue) -2- HOOK, Coat        | <b>27</b> | J3662 545 [NC] MOLDING, Headlining     |
|           | 35002 740 (Garnet) -2- HOOK, Coat            | <b>28</b> | 35008 545 [NC] HOUSING, Keyless Entry  |
|           | 35005 904 (Honey) -2- HOOK, Coat             |           |  |

[NC] Part supplied in neutral color. Paint to match



# 71.20.1

P.C. 3

## SUNROOF, POP-UP ... SEDAN

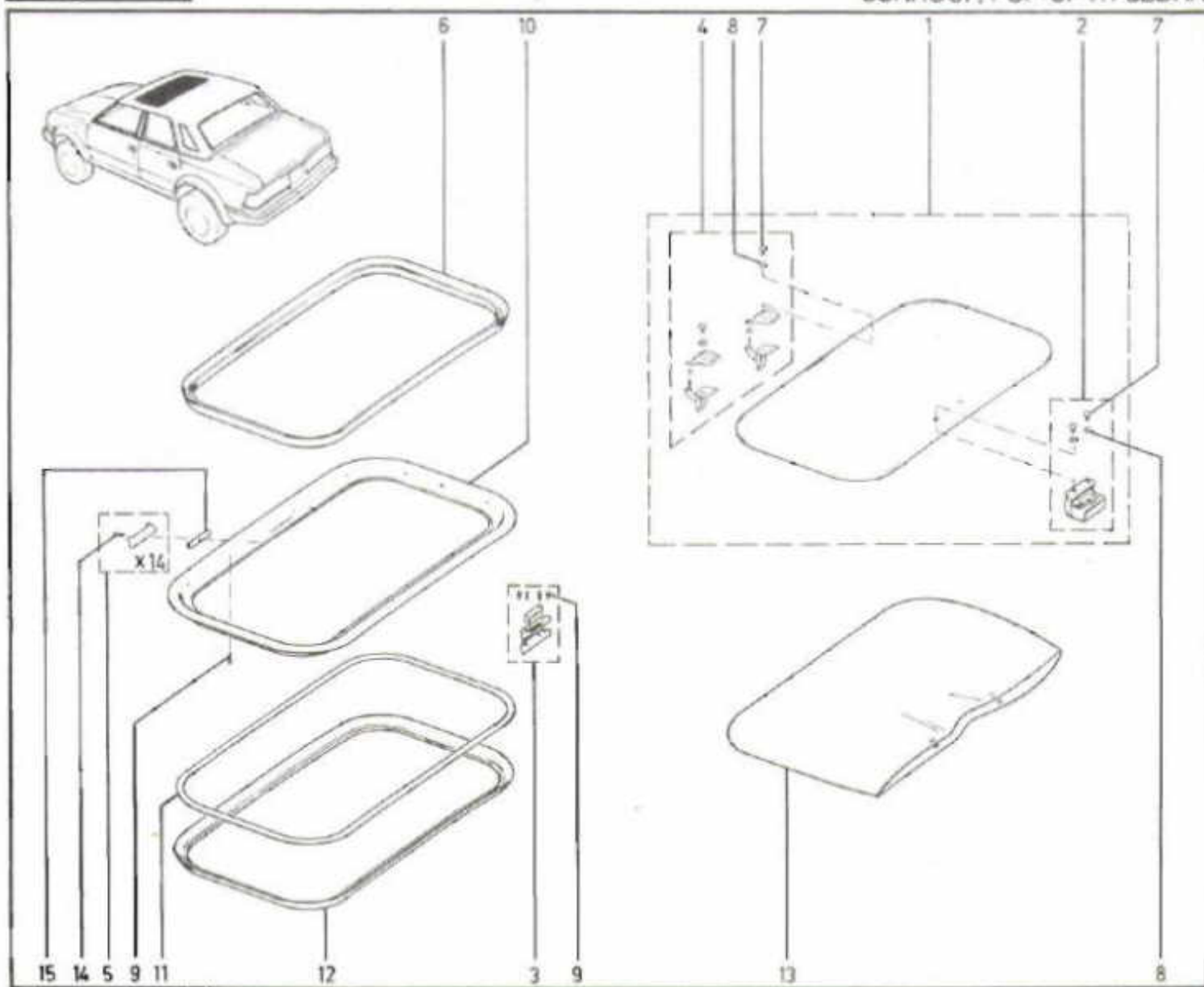

- |   |           |                            |    |           |                      |
|---|-----------|----------------------------|----|-----------|----------------------|
| 1 | J8134 238 | (63) GLASS KIT, Sunroof    | 9  | S0274 447 | -8- SCREW            |
| 2 | J8129 595 | (63) HANDLE KIT, Sunroof   | 10 | J3729 152 | [MR] FRAME, Sunroof  |
| 3 | J8129 597 | (63) RETAINER KIT, Sunroof | 11 | J3729 154 | SEAL                 |
| 4 | J8134 236 | (63) LATCH KIT, Sunroof    | 12 | J3729 168 | SEAL                 |
| 5 | J8129 596 | (63) BLOCK KIT, Sunroof    | 13 | J3729 555 | COVER, Sunroof Glass |
| 6 | J8134 237 | (63) SEAL KIT, Sunroof     | 14 | S0274 957 | -14- SCREW           |
| 7 | J4006 301 | -4- SCREW                  | 15 | J3679 760 | -12- SHIM            |
| 8 | J3729 148 | -4- SEAL                   |    |           |                      |

[MR] Part must be modified to fit this application

**71.90.1**  
P.C. 3



COVER, CARGO ... WAGON

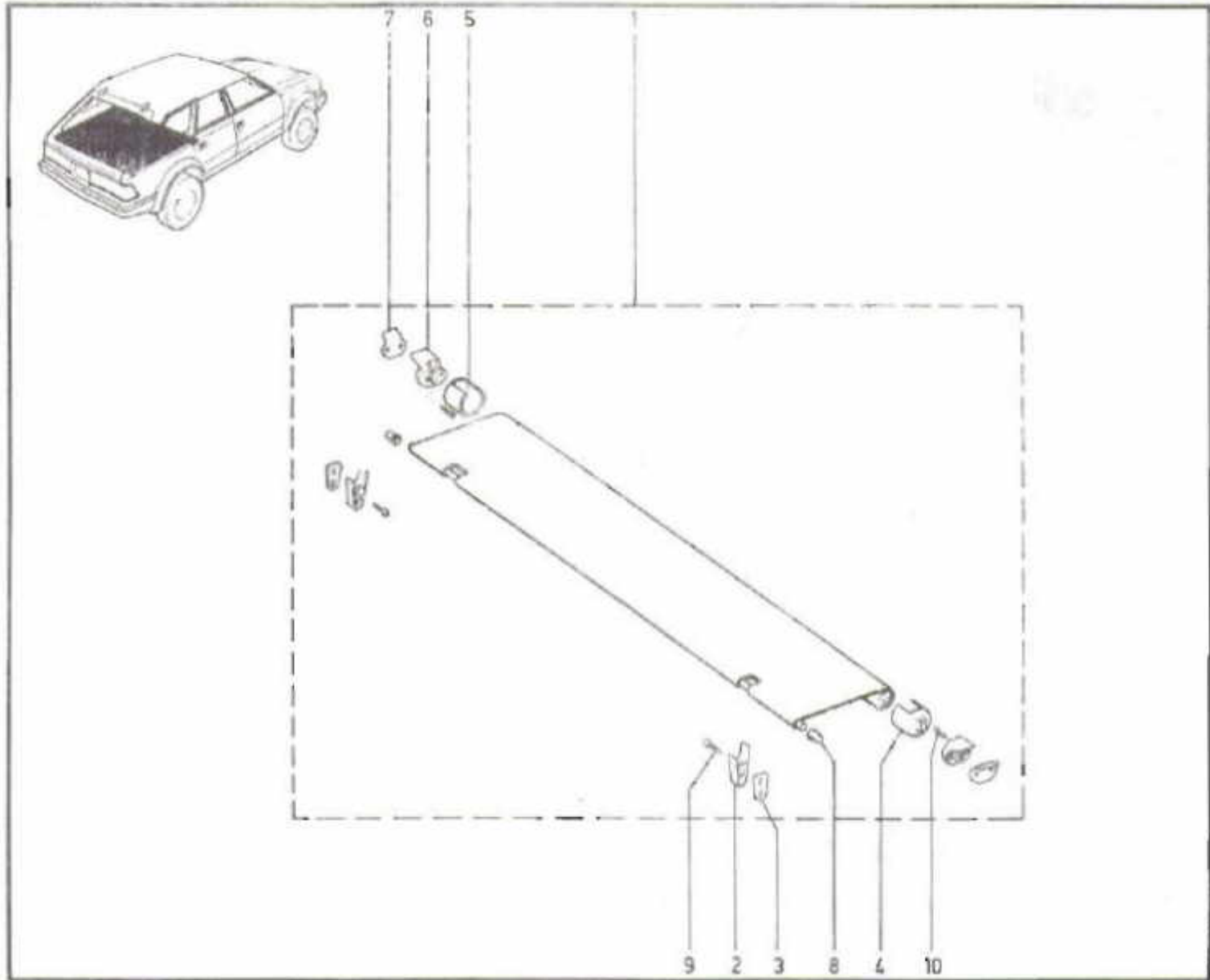

- |   |           |                               |
|---|-----------|-------------------------------|
| 1 | 82200 069 | (Almond) COVER, Cargo         |
|   | 82200 241 | (Med. Blue) COVER, Cargo      |
|   | J8993 852 | (Slate Blue) COVER, Cargo     |
|   | 82200 067 | (Garnet) COVER, Cargo         |
|   | 82200 068 | (Honey) COVER, Cargo          |
| 2 | J3740 908 | [NC] -2- BRACKET, Cargo Cover |
| 3 | J3741 542 | -AR- SPACER                   |

- |    |           |                               |
|----|-----------|-------------------------------|
| 4  | J3742 832 | [NC] CAP, Cargo Cover         |
| 5  | J3742 833 | [NC] CAP, Cargo Cover         |
| 6  | J3740 903 | [NC] -2- BRACKET, Cargo Cover |
| 7  | J3741 536 | -AR- SPACER                   |
| 8  | 83500 432 | [NC] CAP, End                 |
| 9  | J4000 394 | -4- SCREW                     |
| 10 | J8417 311 | -4- SCREW                     |

[NC] Part supplied in neutral color. Paint to match

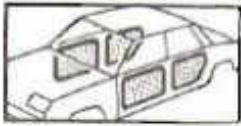

# 72.01.1

P.C. 3

## PANELS, DOOR TRIM

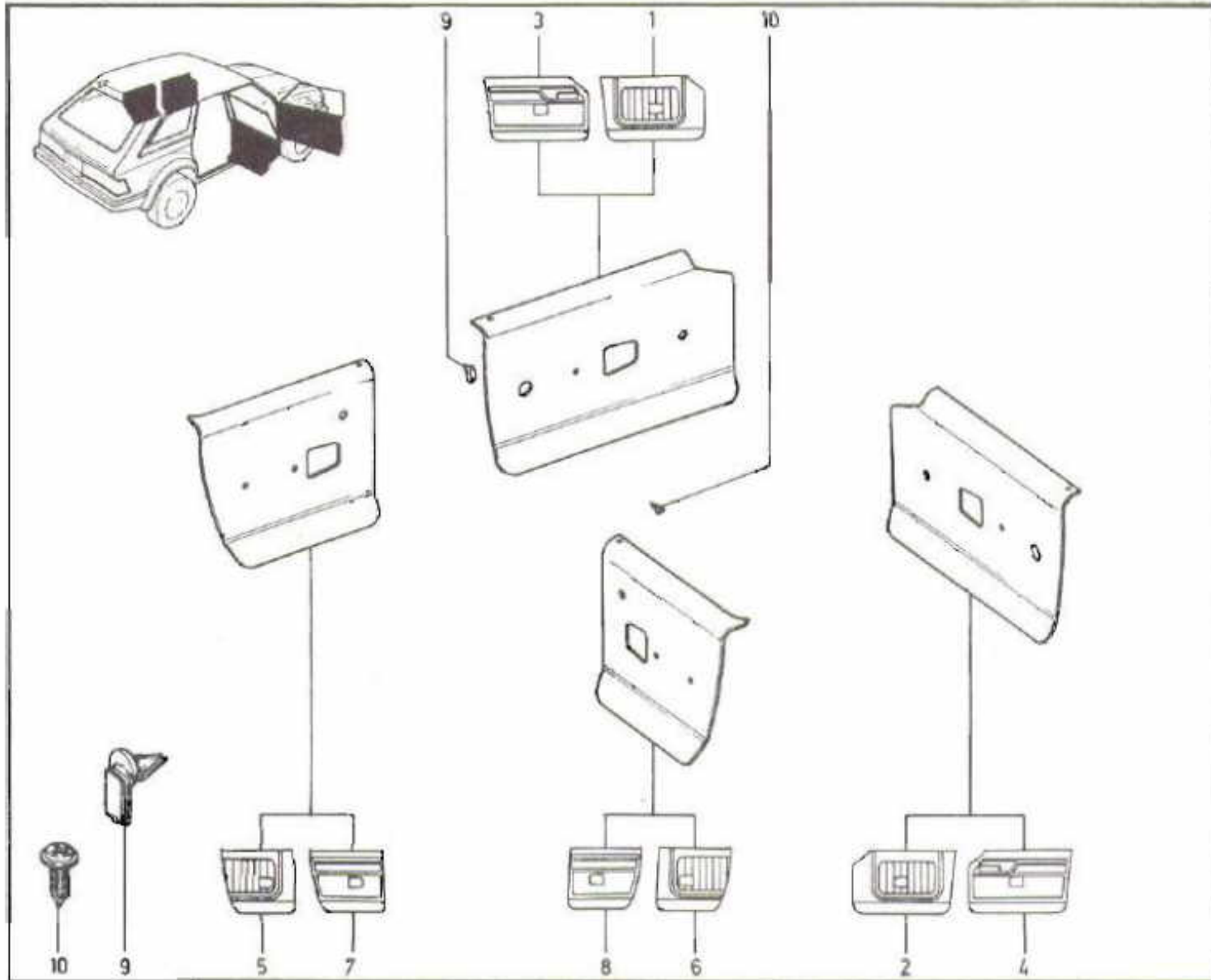

- 1** 35004 735 (Almond) PANEL, Door Trim
- 35008 297 (Med. Blue) PANEL, Door Trim
- 35004 733 (Slate Blue) PANEL, Door Trim
- 35012 763 (Honey) PANEL, Door Trim
- 2** 35004 734 (Almond) PANEL, Door Trim
- 35008 296 (Med. Blue) PANEL, Door Trim
- 35004 732 (Slate Blue) PANEL, Door Trim
- 35012 762 (Honey) PANEL, Door Trim
- 3** 35004 745 (Almond) PANEL, Door Trim
- 35008 301 (Med. Blue) PANEL, Door Trim
- 35004 741 (Slate Blue) PANEL, Door Trim
- 35004 743 (Garnet) PANEL, Door Trim
- 35004 747 (Honey) PANEL, Door Trim
- 4** 35004 744 (Almond) PANEL, Door Trim
- 35008 300 (Med. Blue) PANEL, Door Trim
- 35004 740 (Slate Blue) PANEL, Door Trim
- 35004 742 (Garnet) PANEL, Door Trim
- 35004 746 (Honey) PANEL, Door Trim
- 5** 35004 739 (Almond) PANEL, Door Trim
- 35008 299 (Med. Blue) PANEL, Door Trim
- 35004 737 (Slate Blue) PANEL, Door Trim
- 35012 765 (Honey) PANEL, Door Trim

- 6** 35004 738 (Almond) PANEL, Door Trim
- 35008 298 (Med. Blue) PANEL, Door Trim
- 35004 736 (Slate Blue) PANEL, Door Trim
- 35012 764 (Honey) PANEL, Door Trim
- 7** 35004 753 (Almond) PANEL, Door Trim
- 35008 303 (Med. Blue) PANEL, Door Trim
- 35004 749 (Slate Blue) PANEL, Door Trim
- 35004 751 (Garnet) PANEL, Door Trim
- 35004 755 (Honey) PANEL, Door Trim
- 8** 35004 752 (Almond) PANEL, Door Trim
- 35008 302 (Med. Blue) PANEL, Door Trim
- 35004 748 (Slate Blue) PANEL, Door Trim
- 35004 750 (Garnet) PANEL, Door Trim
- 35004 754 (Honey) PANEL, Door Trim
- 9** J4004 047 -22- CLIP
- 10** J4004 695 -12- SCREW



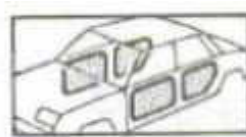

**DOOR INTERIOR TRIM PARTS**

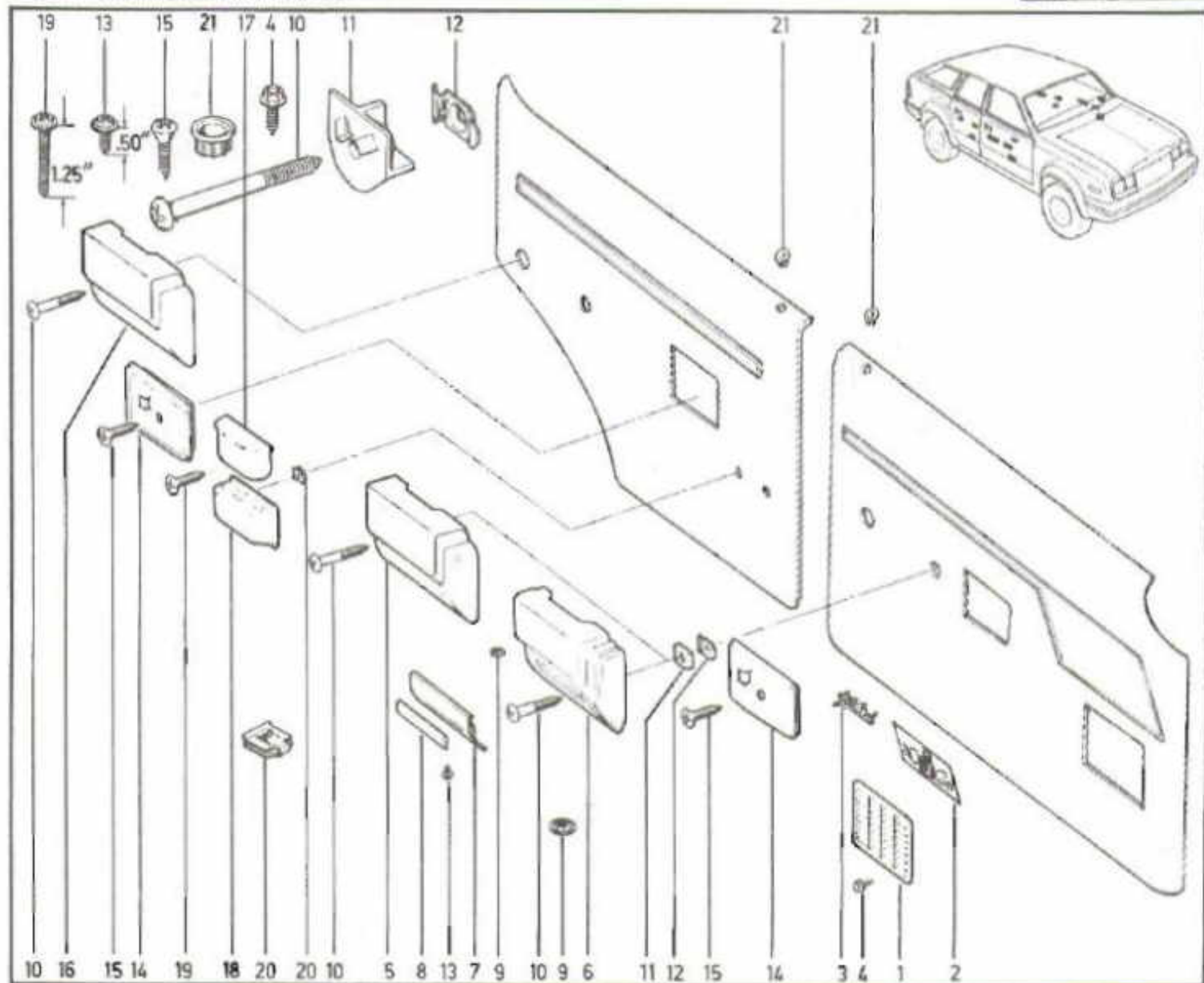

- |   |  |  |  |
|---|--|--|--|
| <p><b>1</b> J3739 240<br/><b>2</b> J3734 697<br/>J3734 696<br/><b>3</b> J5466 358<br/><b>4</b> J4489 486<br/><b>5</b> 35004 812<br/>35008 322<br/>J3741 618<br/>35004 814<br/><b>6</b> 35004 819<br/>35008 324<br/>J3741 630<br/>35004 816<br/>35004 822<br/><b>7</b> J3735 330<br/><b>8</b> J3735 331<br/><b>9</b> J4001 714<br/><b>10</b> J4004 502<br/><b>11</b> J3721 842</p> | <p>[NC] -2- GRILLE, Speaker<br/>[L] [LEDL] [LER] BEZEL, Door Trim<br/>[R] [LEDL] [LER] BEZEL, Door Trim<br/>-2- NAMEPLATE, Limited<br/>-4- SCREW<br/>(Almond) -2- ARMREST<br/>(Med. Blue) -2- ARMREST<br/>(Slate Blue) -2- ARMREST<br/>(Honey) -2- ARMREST<br/>(Almond) -2- ARMREST<br/>(Med. Blue) -2- ARMREST<br/>(Slate Blue) -2- ARMREST<br/>(Garnet) -2- ARMREST<br/>(Honey) -2- ARMREST<br/>-2- INSERT, Armrest<br/>-2- REFLECTOR, Insert<br/>-8- NUT, Push<br/>-8- SCREW<br/>-2- SPACER</p> | <p><b>12</b> J4004 058<br/><b>13</b> J4005 796<br/><b>14</b> 35004 789<br/>35008 313<br/>J3741 609<br/>35004 788<br/>35004 790<br/><b>15</b> J4002 809<br/><b>16</b> 35004 802<br/>35008 318<br/>J3741 646<br/>35004 800<br/>35004 804<br/><b>17</b> J3649 527<br/><b>18</b> J3666 148<br/><b>19</b> J4002 192<br/><b>20</b> J8122 119<br/><b>21</b> J3742 839</p> | <p>-8- NUT, Spring<br/>-4- SCREW<br/>(Almond) -4- HOUSING, Remote<br/>(Med. Blue) -4- HOUSING, Remote<br/>(Slate Blue) -4- HOUSING, Remote<br/>(Garnet) -4- HOUSING, Remote<br/>(Honey) -4- HOUSING, Remote<br/>-8- SCREW<br/>(Almond) -2- ARMREST<br/>(Med. Blue) -2- ARMREST<br/>(Slate Blue) -2- ARMREST<br/>(Garnet) -2- ARMREST<br/>(Honey) -2- ARMREST<br/>-2- ASHTRAY<br/>-2- COVER, Ashtray<br/>-4- SCREW<br/>-4- NUT, Speed<br/>-4- GROMMET, Lock</p> |
|---|--|--|--|

[NC] Part supplied in neutral color. Paint to match  
[L] Left-hand part  
[LEDL] Less electric door locks  
[LER] Less electric window regulators  
[R] Right-hand part

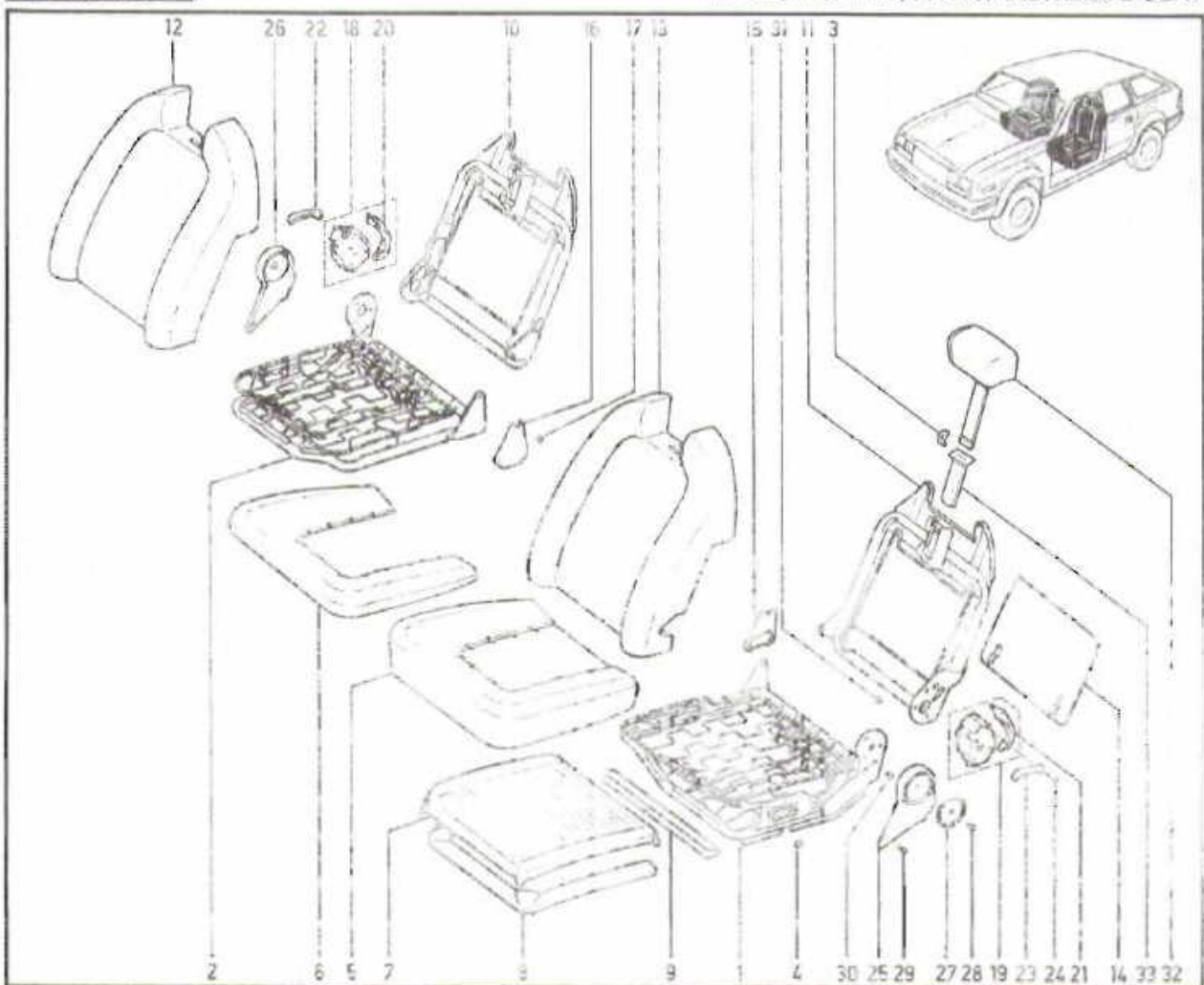

- |    |           |                             |    |           |                                 |
|----|-----------|-----------------------------|----|-----------|---------------------------------|
| 1  | J3740 853 | [LEOS] FRAME, Cushion       | 16 | J3639 944 | COVER, Hinge                    |
|    | J3740 859 | [WEOS] FRAME, Cushion       | 17 | J3742 559 | -2- BUSHING                     |
| 2  | J3740 852 | [LEOS] FRAME, Cushion       | 18 | J8127 292 | DRUM KIT                        |
|    | J3740 858 | [WEOS] FRAME, Cushion       | 19 | J8127 293 | DRUM KIT                        |
| 3  | J3626 115 | -2- CLIP                    | 20 | J3687 276 | COVER, Drum Assy                |
| 4  | J4000 251 | (X= 50") -AR- RING          | 21 | J3687 277 | COVER, Drum Assy                |
|    | J4363 256 | (X= 75") -AR- RING          | 22 | J3682 252 | HANDLE, Recliner                |
| 5  | J3711 774 | (a) (c) -2- PAD, Cushion    | 23 | J3682 253 | HANDLE, Recliner                |
|    | J3733 707 | (b) -2- PAD, Cushion        | 24 | J4006 085 | -2- SCREW                       |
| 6  | J3733 708 | (b) -2- PAD, Cushion        | 25 | J3653 909 | [NC] COVER, Recliner            |
| 7  | J3627 549 | -2- SUPPORT, Cushion Pad    | 26 | J3653 908 | [NC] COVER, Recliner            |
| 8  | J3741 218 | -2- PROTECTOR, Cushion Edge | 27 | J3648 924 | -2- OVERLAY                     |
| 9  | J3682 437 | -2- PROTECTOR, Cushion Edge | 28 | J4003 751 | -2- SCREW                       |
| 10 | J3710 622 | FRAME, Back                 | 29 | J4000 575 | -2- SCREW                       |
| 11 | J3710 623 | FRAME, Back                 | 30 | J3638 737 | -6- SCREW                       |
| 12 | J3711 786 | (a) PAD, Back               | 31 | J4001 386 | -6- SCREW                       |
|    | J3733 710 | (b) PAD, Back               | 32 | J3710 626 | -2- FRAME, Headrest (Incl. Pad) |
| 13 | J3711 787 | (a) PAD, Back               | 33 | 35005 099 | (Almond) -2- ESCUTCHEON         |
|    | J3733 711 | (b) PAD, Back               |    | 35008 227 | (Med. Blue) -2- ESCUTCHEON      |
| 14 | J3715 196 | -2- BOARD, Foundation       |    | J3741 395 | (Slate Blue) -2- ESCUTCHEON     |
| 15 | J3639 945 | COVER, Hinge                |    | 35005 098 | (Garnet) -2- ESCUTCHEON         |
|    |           |                             |    | 35005 100 | (Honey) -2- ESCUTCHEON          |

[LEOS] Less electrically operated seat  
 [WEOS] With electrically operated seat  
 [NC] Part supplied in neutral color. Paint to match

# 75.01.5

P.C. 3



## FRAME AND PAD, FRONT BENCH SEAT

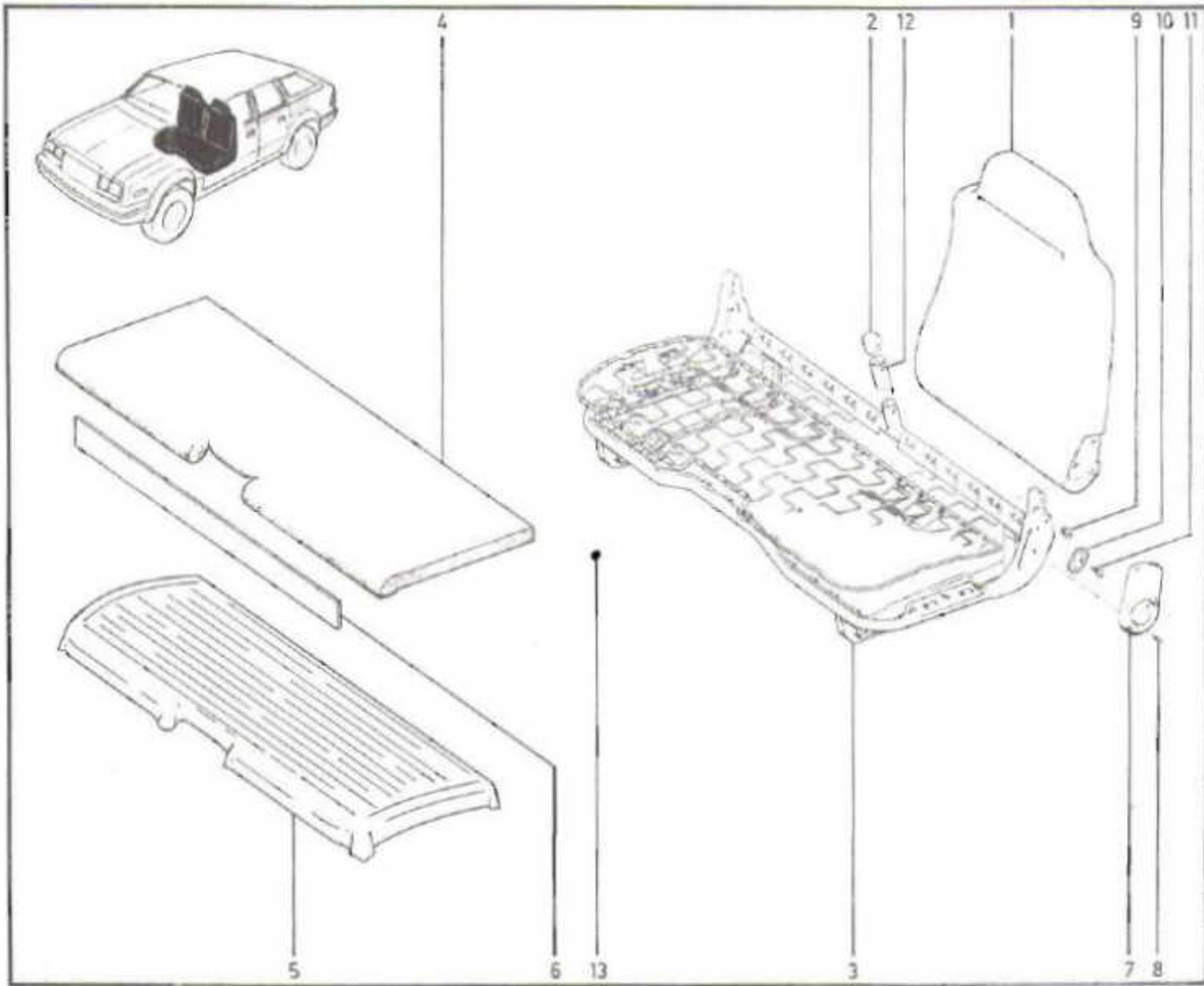

- 1 J3732 467
- 2 J3655 425
- 3 J3735 103
- 4 J3699 965
- 5 J3699 966
- 6 J3627 547
- 7 J3731 313

- [L] FRAME, Seat Back (Incl. Pad)
- [R] FRAME, Seat Back (Incl. Pad)
- [NC] CAP, Bottom Frame Post
- FRAME, Cushion
- PAD, Cushion
- SUPPORT, Cushion
- 2- PROTECTOR, Cushion Edge
- [L] [NC] COVER, Seat Side Wing

- 7 J3731 312
- 8 S0161 909
- 9 J3628 420
- 10 J3724 718
- 11 J4005 600
- 12 J3653 559
- 13 J4000 251
- J4383 256

- [R] [NC] COVER, Seat Side Wing
- 4- SCREW
- 2- SCREW
- 2- BRACKET, Seat Back
- 2- SCREW
- [NC] COVER, Bottom Frame Post
- (X= 50") -AR- RING
- (X= 75") -AR- RING

[L] Left-hand part  
 [R] Right-hand part  
 [NC] Part supplied in neutral color. Paint to match





# 75.10.1

P.C. 3

## TRACKS, FRONT SEAT ... LESS POWER SEATS

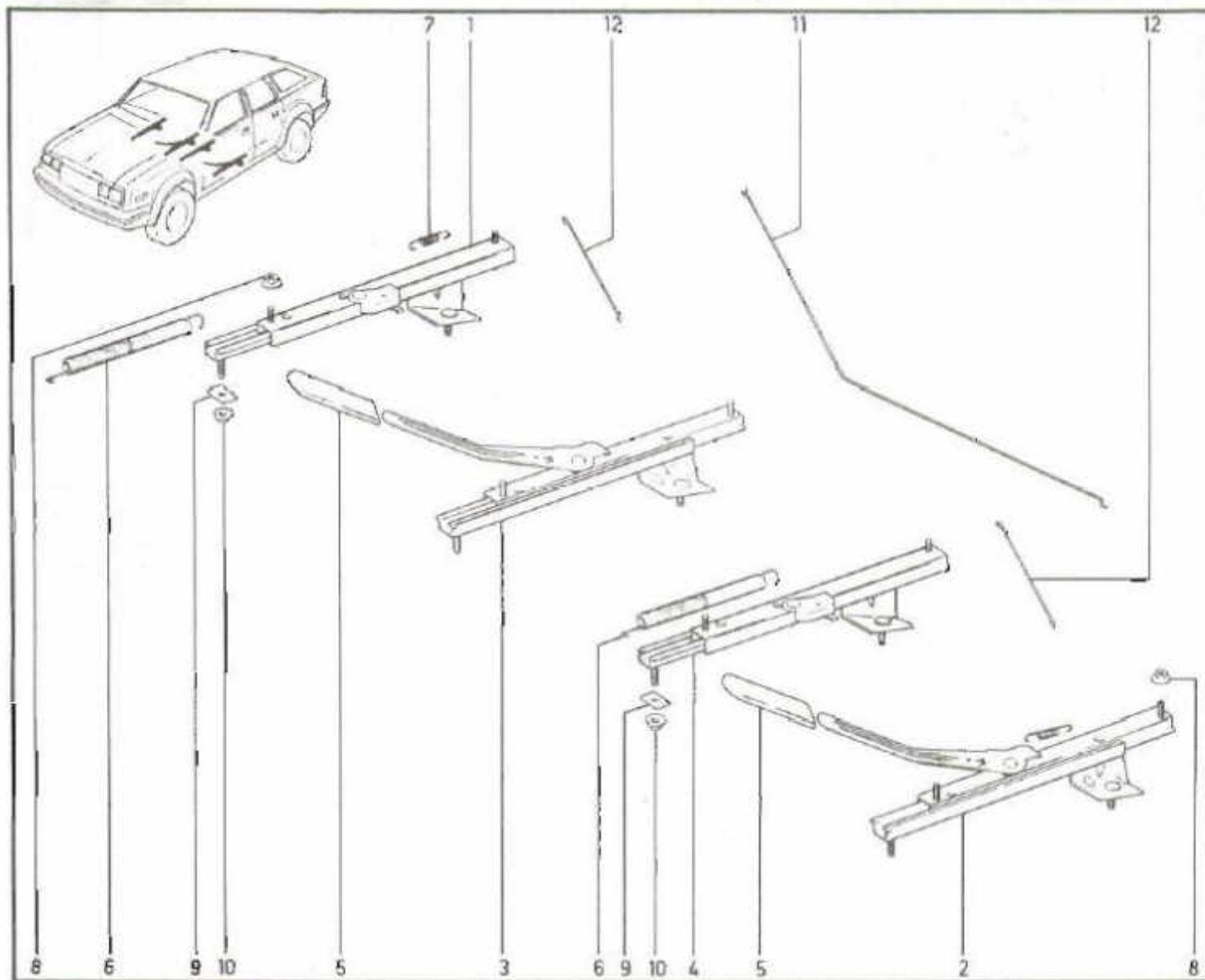

- 1 J3733 206 TRACK, Seat
- 2 J3733 207 TRACK, Seat
- 3 J3738 280 {WIRS} TRACK, Seat
- 4 J3738 281 {WIRS} TRACK, Seat
- 5 J3605 494 [WFS] HANDLE, Adjusting
- J3605 494 [WIRS] -2- HANDLE, Adjusting
- 6 J3743 037 [WFS] SPRING, Return
- J3743 037 [WIRS] -2- SPRING, Return

- 7 J3668 565 [WFS] -2- SPRING, Latch
- J3668 565 [WIRS] -4- SPRING, Latch
- 8 J4001 845 -AR- NUT
- 9 J3738 229 -AR- PLATE
- 10 J4006 725 -AR- NUT
- 11 J3733 535 [WFS] WIRE, Seat Adjuster
- 12 J3734 142 [WIRS] -2- WIRE, Seat Adjuster

[WIRS] With individual reclining seats  
 [WFS] With full bench seat





TRACKS, FRONT SEAT ... WITH POWER SEAT

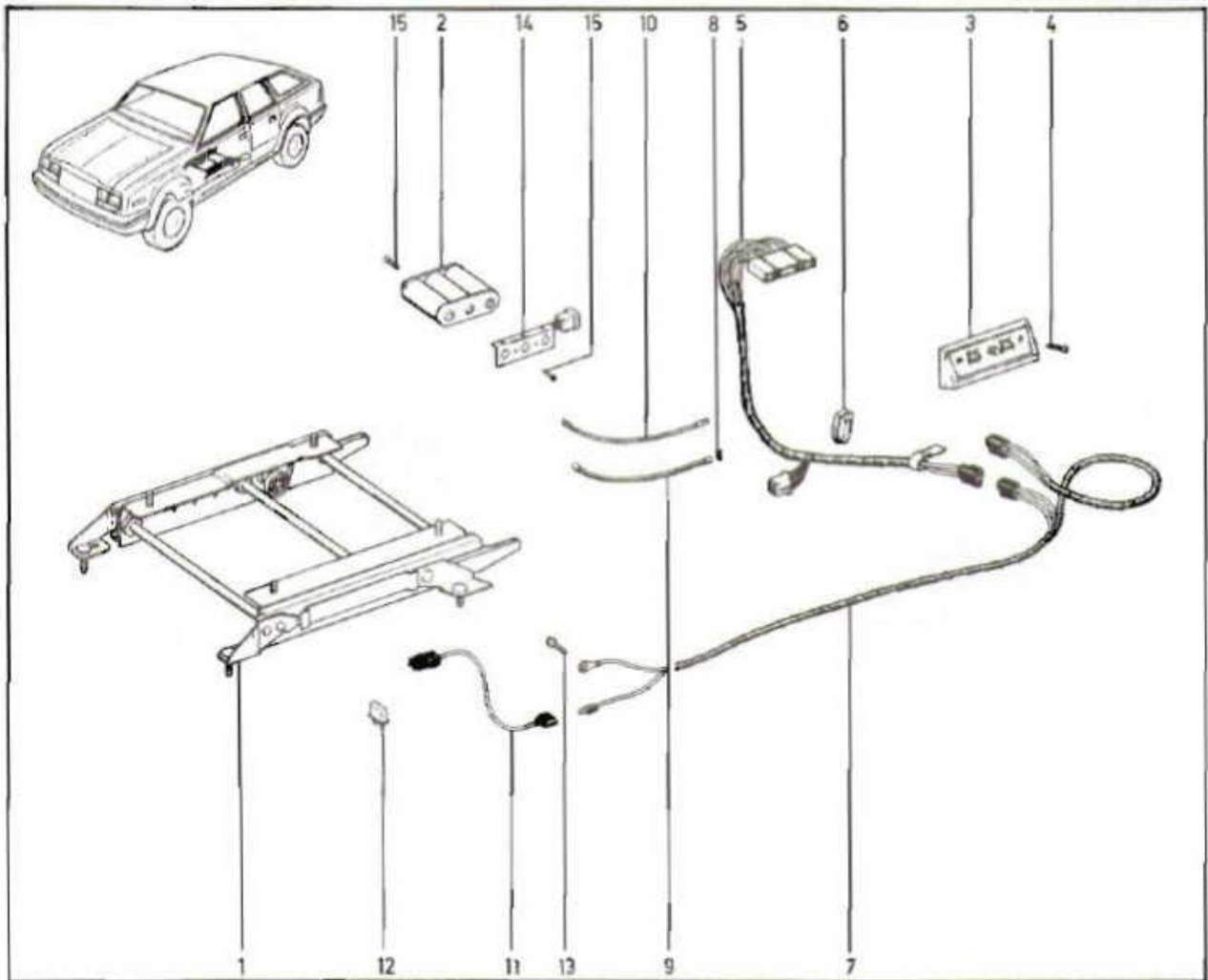

- |   |           |                            |    |           |                                 |
|---|-----------|----------------------------|----|-----------|---------------------------------|
| 1 | J3736 417 | [L] TRACK, Power Seat      | 9  | 83501 481 | (5-5/8") -2- TUBE ASSY, Cable   |
|   | J3736 416 | [R] TRACK, Power Seat      |    | 83501 482 | (7-5/8") -2- TUBE ASSY, Cable   |
| 2 | J8131 636 | -2- MOTOR ASSY, Power Seat |    | 83501 361 | (6-11/16") -2- TUBE ASSY, Cable |
| 3 | J3734 776 | -2- SWITCH, Power Seat     | 10 | 83501 484 | (6-3/4") -2- CABLE, Power Seat  |
| 4 | J4002 931 | -4- SCREW                  |    | 83501 483 | (8-3/4") -2- CABLE, Power Seat  |
| 5 | J3238 828 | [L] HARNESS, Seat          |    | 83501 352 | (7-3/4") -2- CABLE, Power Seat  |
|   | J3237 386 | [R] HARNESS, Seat          | 11 | J3237 307 | HARNESS, Seat                   |
| 6 | J3223 227 | -AR- STRAP                 | 12 | J3234 524 | BREAKER, Circuit                |
| 7 | J3240 736 | (a) HARNESS, Seat          | 13 | J8120 052 | -AR- SCREW                      |
|   | J3240 737 | (b) HARNESS, Seat          | 14 | J8132 663 | -2- BRACKET, Cable Tube         |
| 8 | S0272 844 | -6- CLAMP                  | 15 | J8120 054 | -8- SCREW                       |

[L] Left-hand part  
[R] Right-hand part



# 76.01.1

P. 2.3

FRAME AND PAD, REAR SEAT ... SEDAN

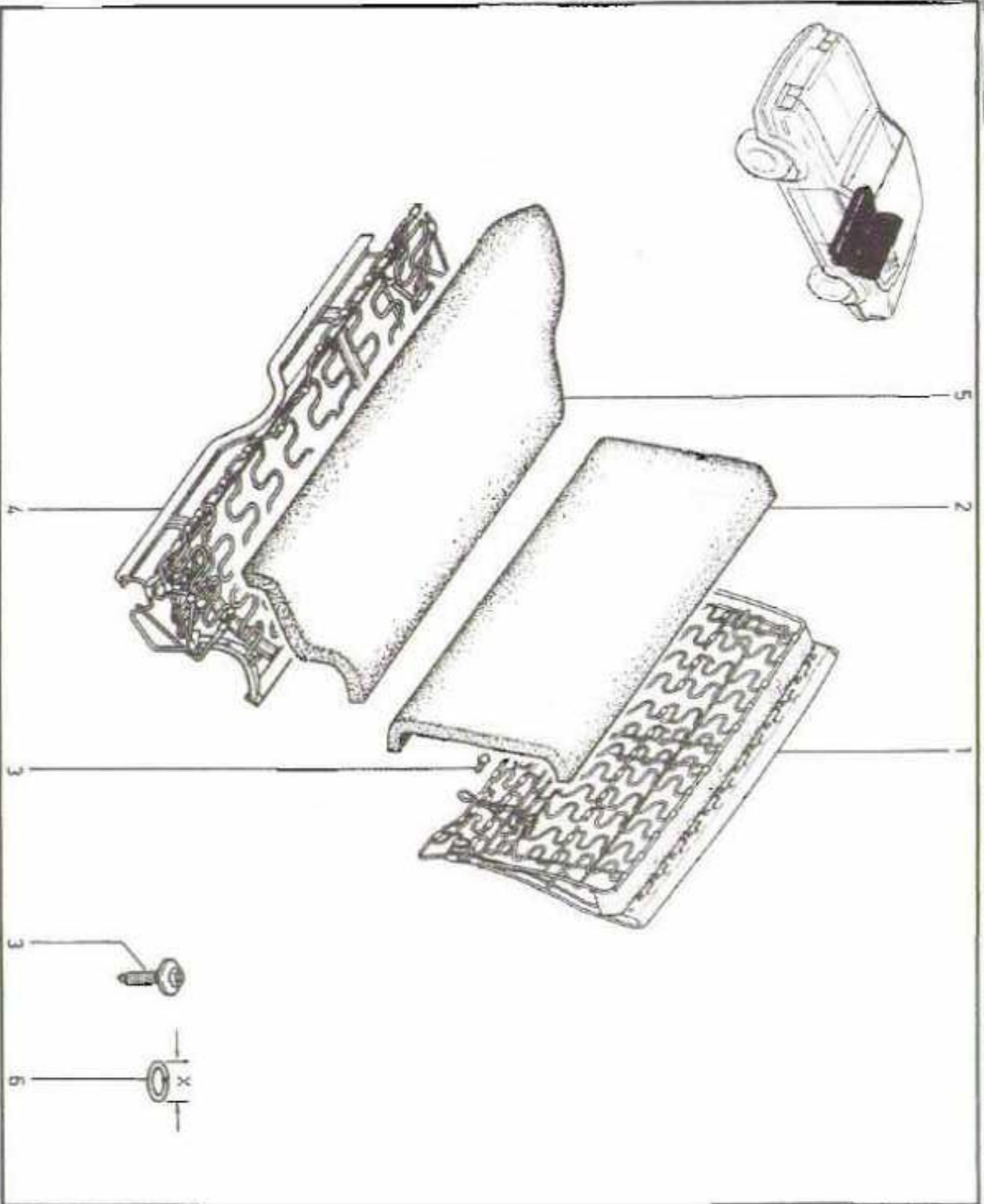
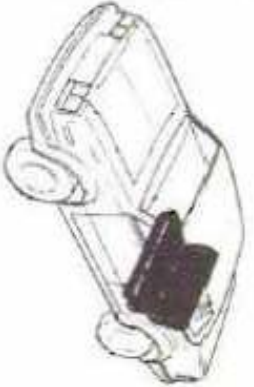

- 1 J3710 636 FRAME, Back
- 2 J3715 073 PAD, Back
- 3 J4005 981 -2- SCREW
- 4 J3710 632 FRAME, Cushion
- 5 J3710 633 PAD, Cushion
- 6 J4030 251 (X= 50<sup>o</sup>) -AR- RING
- J4363 256 (X= 75<sup>o</sup>) -AR- RING



## FRAME AND PAD, REAR SEAT ... WAGON

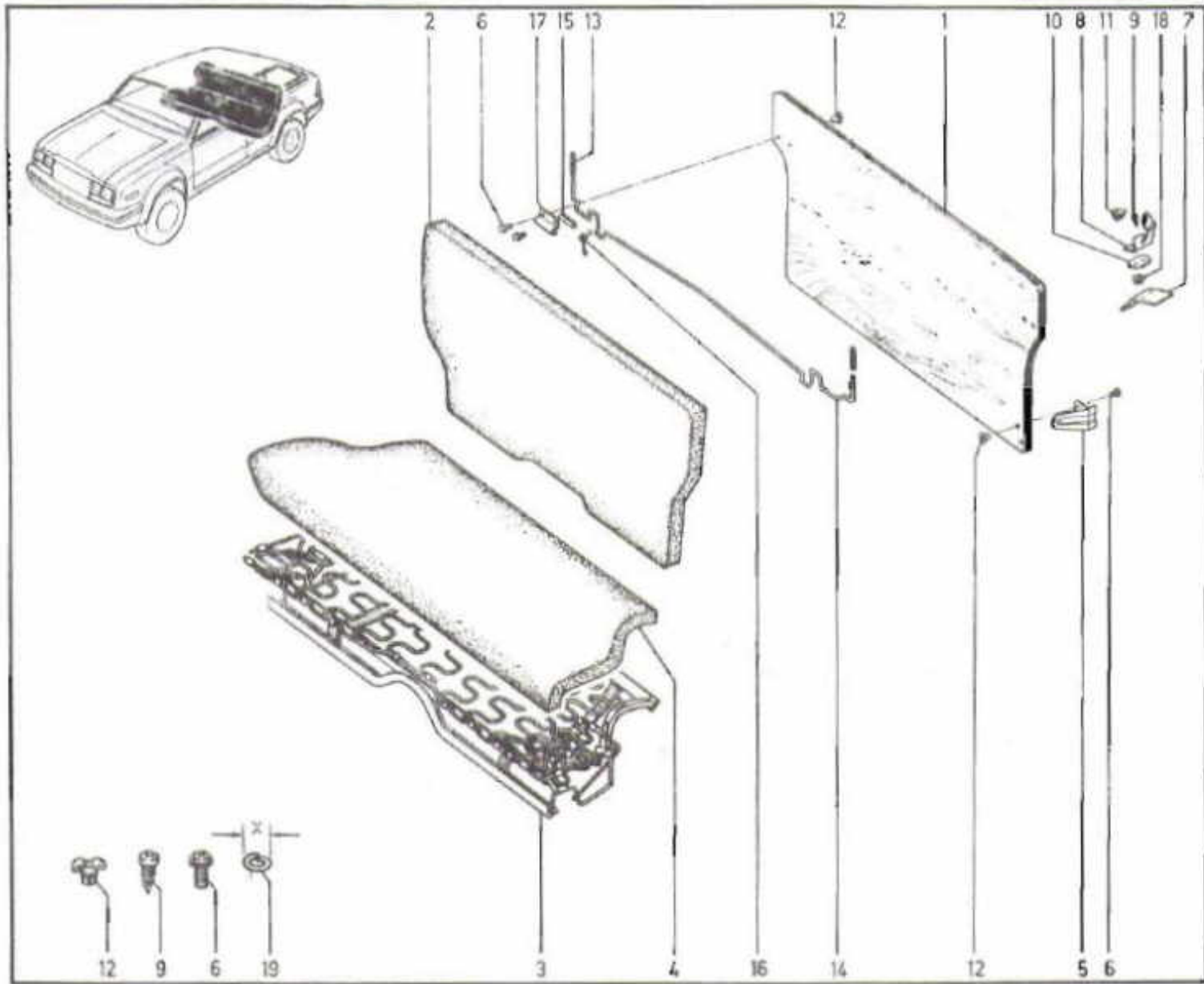

- |   |           |                      |    |           |                         |
|---|-----------|----------------------|----|-----------|-------------------------|
| 1 | J3710 919 | FRAME, Back          | 9  | J4004 994 | -4- SCREW               |
| 2 | J3710 918 | PAD, Back            | 10 | J3711 408 | -AR- SPACER             |
| 3 | J3710 632 | FRAME, Cushion       | 11 | J3716 028 | -2- BUMPER, Stop        |
| 4 | J3710 633 | PAD, Cushion         | 12 | J9409 727 | -AR- NUT                |
| 5 | J3711 507 | [L] HINGE, Seat Back | 13 | J3711 379 | -2- CAP, Rod            |
|   | J3711 506 | [R] HINGE, Seat Back | 14 | J3711 403 | ROD, Locking            |
| 6 | J4005 441 | -AR- SCREW           | 15 | J3647 253 | -2- SLEEVE, Locking Rod |
| 7 | J3711 867 | [L] BRACKET, Latch   | 16 | J3647 259 | SPRING, Return          |
|   | J3711 866 | [R] BRACKET, Latch   | 17 | J3656 036 | -2- BRACKET, Rod        |
| 8 | J3711 863 | [L] RETAINER, Latch  | 18 | J4006 010 | -2- NUT, Push           |
|   | J3711 862 | [R] RETAINER, Latch  | 19 | J4000 251 | (X= 50°) -AR- RING      |
|   |           |                      |    | J4363 256 | (X= 75°) -AR- RING      |

[L] Left-hand part  
[R] Right-hand part











# 77.01.3

P.C. 3

## COVERS, FRONT SEAT UPHOLSTERY ... INDIVIDUAL SEATS (VINYL)

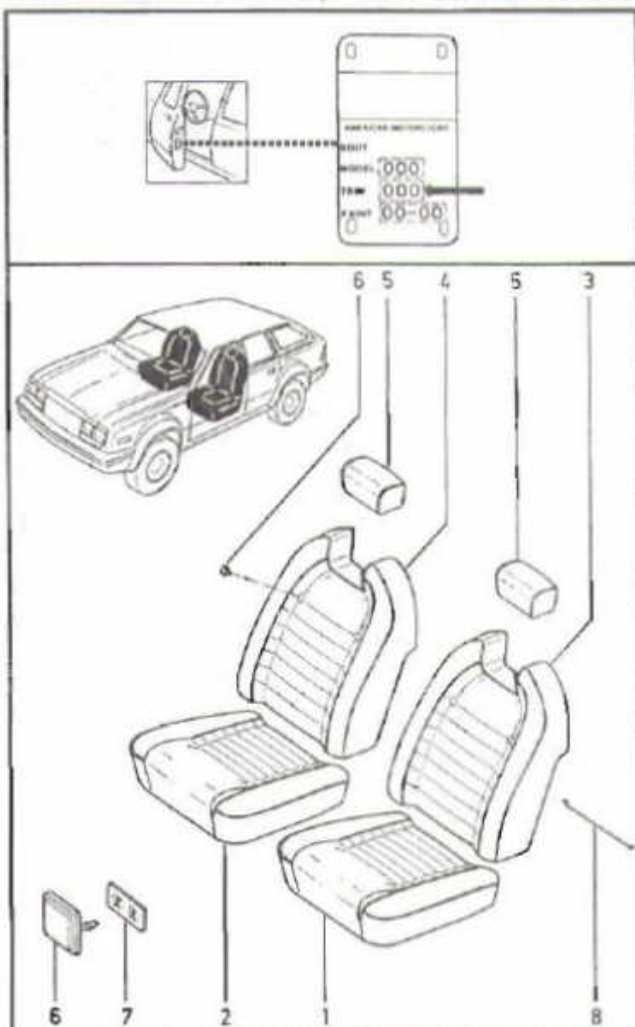

1	J3743 395	T33P	(a) COVER, Cushion
	35008 201	T33P	(b) COVER, Cushion
	35017 883	T33Q	COVER, Cushion
	35005 119	T35P	COVER, Cushion
	35017 887	T35Q	COVER, Cushion
	35005 009	T35P	COVER, Cushion
	35005 013	T39P	COVER, Cushion
	35017 891	T39Q	COVER, Cushion
	J3743 397	T63P	(a) COVER, Cushion
	35008 203	T63P	(b) COVER, Cushion
	35017 885	T63Q	COVER, Cushion
	35005 121	T65P	COVER, Cushion
	35017 889	T65Q	COVER, Cushion
35005 011	T66P	COVER, Cushion	
35005 015	T69P	COVER, Cushion	
35017 893	T69Q	COVER, Cushion	
2	J3743 394	T33P	(a) COVER, Cushion
	35008 200	T33P	(b) COVER, Cushion
	35017 882	T33Q	COVER, Cushion
	35005 118	T35P	COVER, Cushion
	35017 886	T35Q	COVER, Cushion
	35005 008	T36P	COVER, Cushion
	35005 012	T39P	COVER, Cushion
	35017 890	T39Q	COVER, Cushion
	J3743 396	T73P	(a) COVER, Cushion
	35008 202	T73P	(b) COVER, Cushion
	35017 884	T73Q	COVER, Cushion
	35005 120	T75P	COVER, Cushion
	35017 888	T75Q	COVER, Cushion
35005 010	T76P	COVER, Cushion	
35005 014	T79P	COVER, Cushion	
35017 892	T79Q	COVER, Cushion	

3	J3743 461	T33P	(a) COVER, Back
	35008 229	T33P	(b) COVER, Back
	35017 897	T33Q	COVER, Back
	35005 103	T35P	COVER, Back
	35017 899	T35Q	COVER, Back
	35005 105	T36P	COVER, Back
	35005 107	T39P	COVER, Back
	35017 901	T39Q	COVER, Back
	J3743 461	T63P	(a) COVER, Back
	35008 229	T63P	(b) COVER, Back
	35017 897	T63Q	COVER, Back
	35005 103	T65P	COVER, Back
	35017 899	T65Q	COVER, Back
35005 105	T66P	COVER, Back	
35005 107	T69P	COVER, Back	
35017 901	T69Q	COVER, Back	
4	J3743 460	T33P	(a) COVER, Back
	35008 228	T33P	(b) COVER, Back
	35017 896	T33Q	COVER, Back
	35005 102	T35P	COVER, Back
	35017 898	T35Q	COVER, Back
	35005 104	T36P	COVER, Back
	35005 106	T39P	COVER, Back
	35017 900	T39Q	COVER, Back
	J3743 460	T63P	(a) COVER, Back
	35008 228	T63P	(b) COVER, Back
	35017 896	T63Q	COVER, Back
	35005 102	T65P	COVER, Back
	35017 898	T65Q	COVER, Back
35005 104	T66P	COVER, Back	
35005 106	T69P	COVER, Back	
35017 900	T69Q	COVER, Back	
5	35005 148	(Almond) -2-	COVER, Headrest
	35008 241	(Med. Blue) (c) -2-	COVER, Headrest
	35017 905	(Med. Blue) (d) -2-	COVER, Headrest
	J3743 504	(Slate Blue) -2-	COVER, Headrest
	35005 147	(Garnet) (c) -2-	COVER, Headrest
	35017 906	(Garnet) (d) -2-	COVER, Headrest
	35005 149	(Honey) (c) -2-	COVER, Headrest
	35017 907	(Honey) (d) -2-	COVER, Headrest
	35005 239	(Almond) -4-	BUTTON, Trim
	35008 193	(Med. Blue) -4-	BUTTON, Trim
	35005 238	(Slate Blue) -4-	BUTTON, Trim
	35005 237	(Garnet) -4-	BUTTON, Trim
	35005 240	(Honey) -4-	BUTTON, Trim
7	J4005 256	-4-	RETAINER
	J3621 468	-4-	WIRE, Back Cover

(a) 1984

(b) 1985/1987

(c) T P

(d) T Q



## COVERS, FRONT SEAT UPHOLSTERY ... INDIVIDUAL SEATS (1984/1987-LEATHER)

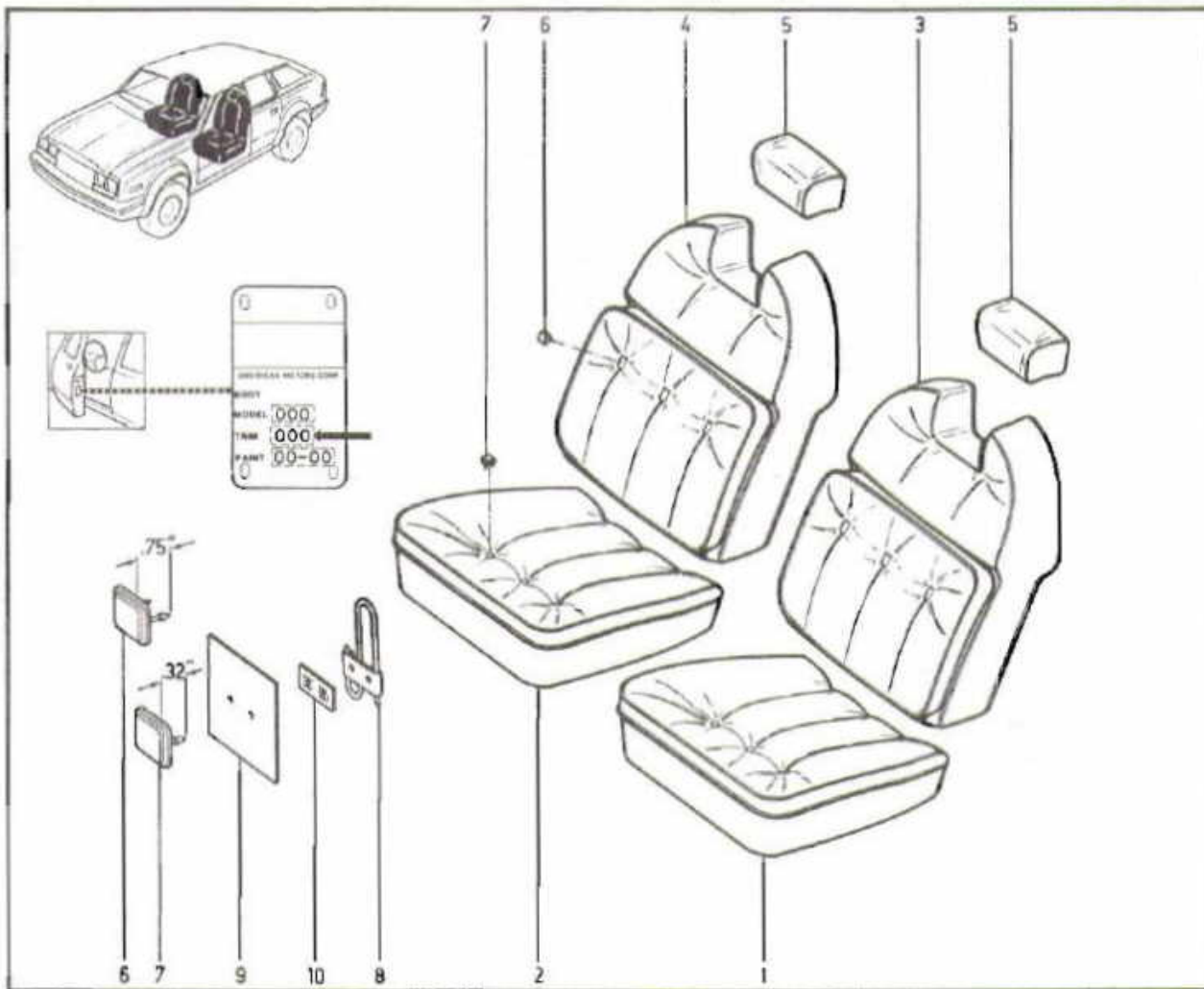

- |   |           |      |     |                |           |           |                  |                     |             |
|---|-----------|------|-----|----------------|-----------|-----------|------------------|---------------------|-------------|
| 1 | 35004 835 | T39T | (a) | COVER, Cushion | 4         | 35005 116 | T39T             | (a)                 | COVER, Back |
|   | 35008 221 | T39T | (b) | COVER, Cushion |           | 35008 238 | T39T             | (b)                 | COVER, Back |
| 2 | 35004 957 | T69T | (a) | COVER, Cushion | 35005 116 | T69T      | (a)              | COVER, Back         |             |
|   | 35008 223 | T69T | (b) | COVER, Cushion | 35008 236 | T69T      | (b)              | COVER, Back         |             |
| 3 | 35004 957 | T79T | (a) | COVER, Cushion | 35005 116 | T79T      | (a)              | COVER, Back         |             |
|   | 35008 223 | T79T | (b) | COVER, Cushion | 35008 238 | T79T      | (b)              | COVER, Back         |             |
| 4 | 35004 834 | T39T | (a) | COVER, Cushion | 5         | 35005 151 | (Honey) (a)      | -2- COVER, Headrest |             |
|   | 35008 220 | T39T | (b) | COVER, Cushion |           | 35008 657 | (Honey) (b)      | -2- COVER, Headrest |             |
| 5 | 35004 834 | T69T | (a) | COVER, Cushion | 35005 241 | (Honey)   | -6- BUTTON, Trim |                     |             |
|   | 35008 220 | T69T | (b) | COVER, Cushion | 7         | 35005 240 | (Honey)          | -6- BUTTON, Trim    |             |
| 6 | 35004 956 | T79T | (a) | COVER, Cushion | 8         | J3734 824 | -6- RETAINER     |                     |             |
|   | 35008 222 | T79T | (b) | COVER, Cushion | 9         | J3735 609 | -6- RETAINER     |                     |             |
| 7 | 35005 117 | T39T | (a) | COVER, Back    | 10        | J4005 256 | -6- RETAINER     |                     |             |
|   | 35008 239 | T39T | (b) | COVER, Back    |           |           |                  |                     |             |
| 8 | 35005 117 | T69T | (a) | COVER, Back    |           |           |                  |                     |             |
|   | 35008 239 | T69T | (b) | COVER, Back    |           |           |                  |                     |             |
| 9 | 35005 117 | T79T | (a) | COVER, Back    |           |           |                  |                     |             |
|   | 35008 239 | T79T | (b) | COVER, Back    |           |           |                  |                     |             |





# 77.01.5

P.C. 3

## COVERS, FRONT SEAT UPHOLSTERY ... INDIVIDUAL SEATS (1988)

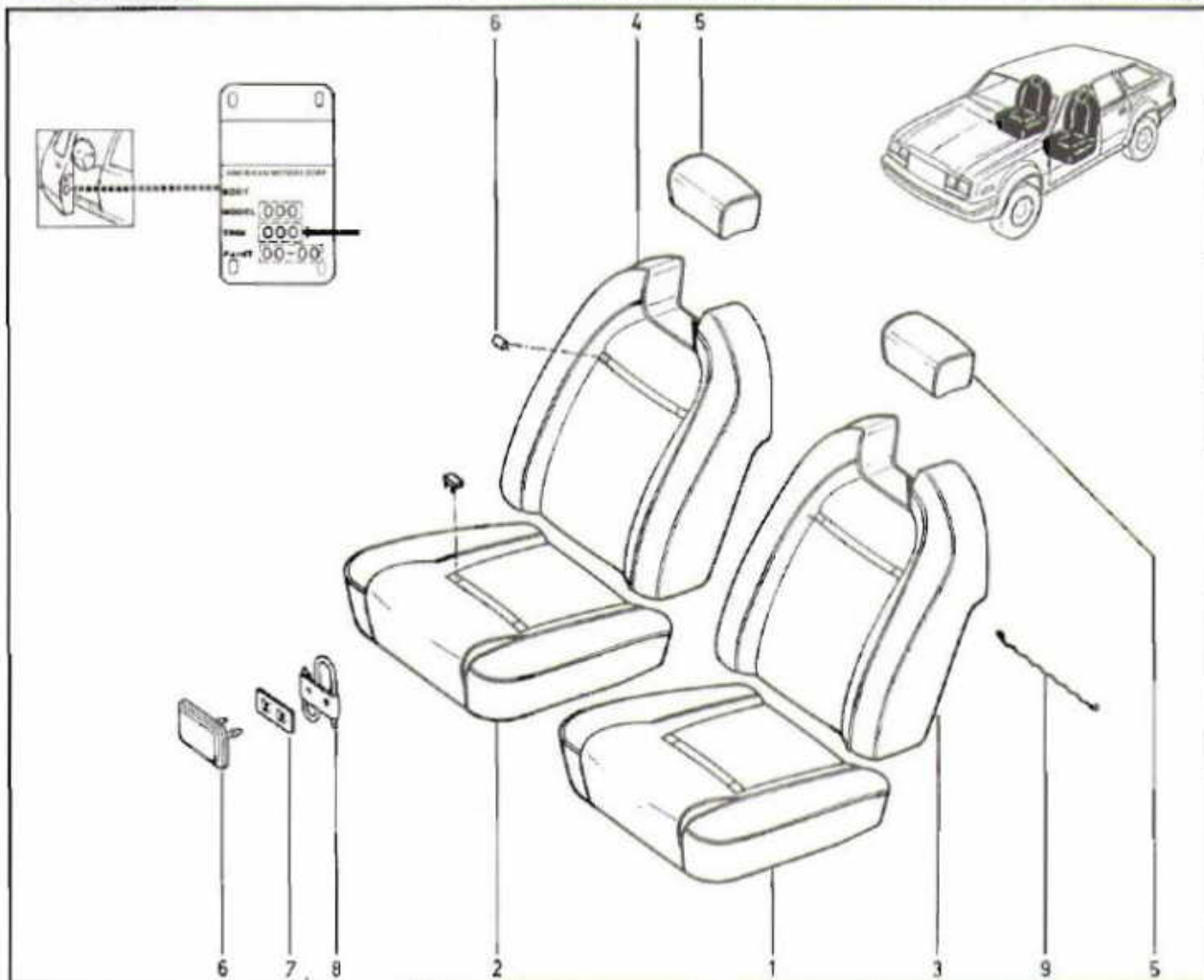

1	35008 207	TAH	COVER, Cushion
	35008 211	TAJ	COVER, Cushion
	35008 215	TAK	COVER, Cushion
	35024 945	TLJ	COVER, Cushion
	35024 819	TLK	COVER, Cushion
	35008 205	UAH	COVER, Cushion
	35008 209	UAJ	COVER, Cushion
	35008 217	UAK	COVER, Cushion
	35024 943	ULJ	COVER, Cushion
	35024 817	ULK	COVER, Cushion
2	35008 206	TAH	COVER, Cushion
	35008 210	TAJ	COVER, Cushion
	35008 218	TAK	COVER, Cushion
	35024 944	TLJ	COVER, Cushion
	35024 818	TLK	COVER, Cushion
	35008 204	UAH	COVER, Cushion
	35008 208	UAJ	COVER, Cushion
	35008 216	UAK	COVER, Cushion
	35024 942	ULJ	COVER, Cushion
	35024 816	ULK	COVER, Cushion

3	35008 231	TAH	UAH	COVER, Back
	35008 233	TAJ	UAJ	COVER, Back
	35008 237	TAK	UAK	COVER, Back
	35024 947	TLJ	ULJ	COVER, Back
	35024 821	TLK	ULK	COVER, Back
4	35008 230	TAH	UAH	COVER, Back
	35008 232	TAJ	UAJ	COVER, Back
	35008 236	TAK	UAK	COVER, Back
	35024 946	TLJ	ULJ	COVER, Back
	35024 820	TLK	ULK	COVER, Back
5	35008 245	(Med. Blue) (a) -2- COVER, Headrest		
	35008 247	(Garnet) (a) -2- COVER, Headrest		
	35024 949	(Garnet) (b) -2- COVER, Headrest		
	35008 249	(Honey) (a) -2- COVER, Headrest		
	35008 657	(Honey) (b) -2- COVER, Headrest		
6	35008 279	(Med. Blue) -8- BUTTON, Trim		
	35005 251	(Garnet) -8- BUTTON, Trim		
	35005 253	(Honey) -8- BUTTON, Trim		
7	J4005 256	-8- RETAINER		
8	J3734 824	-8- RETAINER		
9	J3621 468	-4- WIRE, Back Cover		



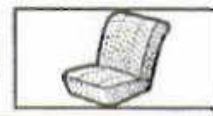

COVERS, FRONT SEAT UPHOLSTERY ... BENCH SEAT

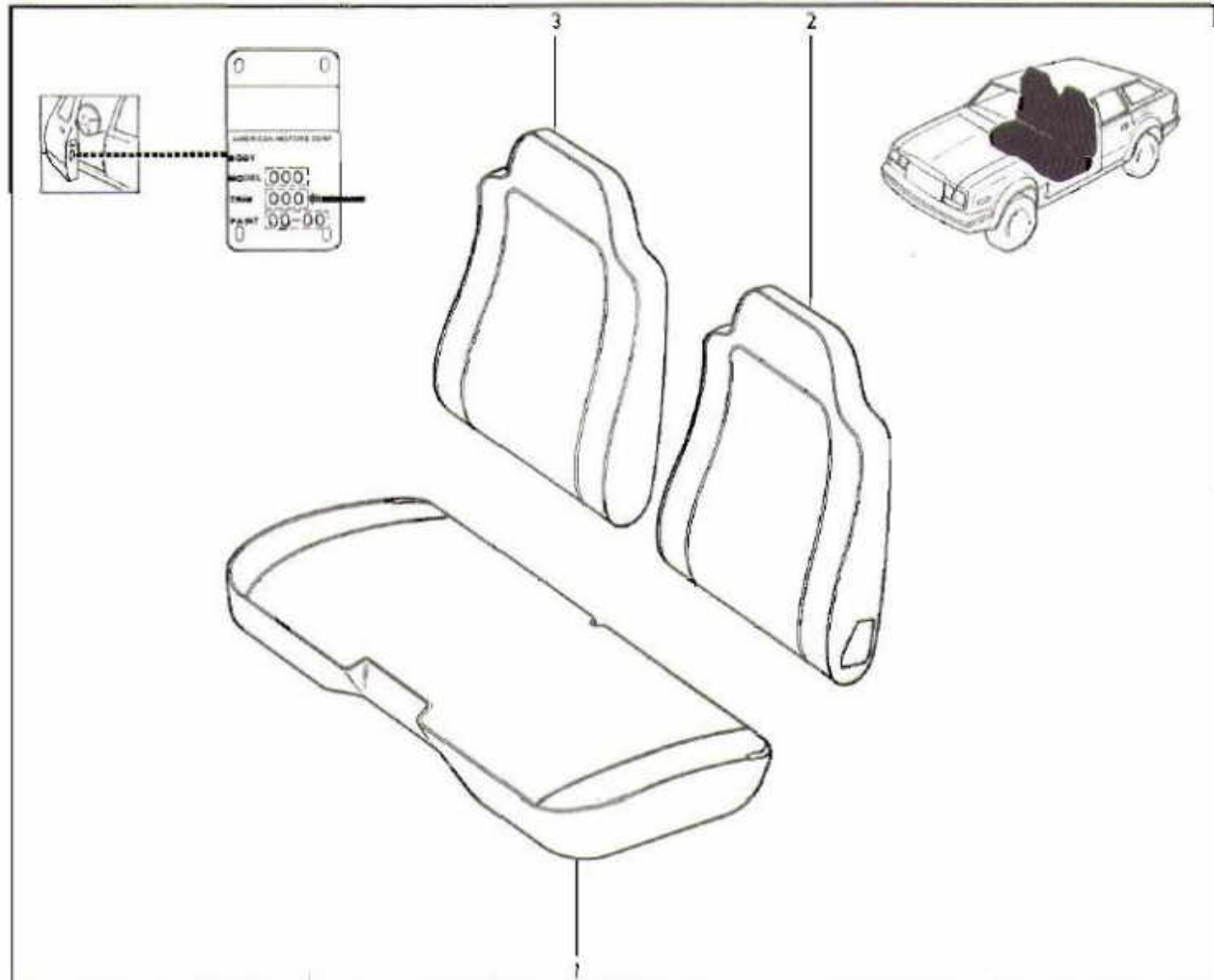

1	J3743 387	T33H	(a) COVER, Cushion
	35008 192	T33H	(b) COVER, Cushion
	35004 982	T36H	COVER, Cushion
	35012 717	T39H	COVER, Cushion
	35017 881	T39K	COVER, Cushion
2	J3743 455	T33H	(a) COVER, Back
	35008 225	T33H	(b) COVER, Back
	35005 093	T36H	COVER, Back
	35012 731	T39H	COVER, Back
	35017 895	T39K	COVER, Back
3	J3743 454	T33H	(a) COVER, Back
	35008 224	T33H	(b) COVER, Back
	35005 092	T36H	COVER, Back
	35012 730	T39H	COVER, Back
	35017 894	T39K	COVER, Back



# 78.01.1

P.C. 3

## COVERS, REAR SEAT UPHOLSTERY ... SEDAN

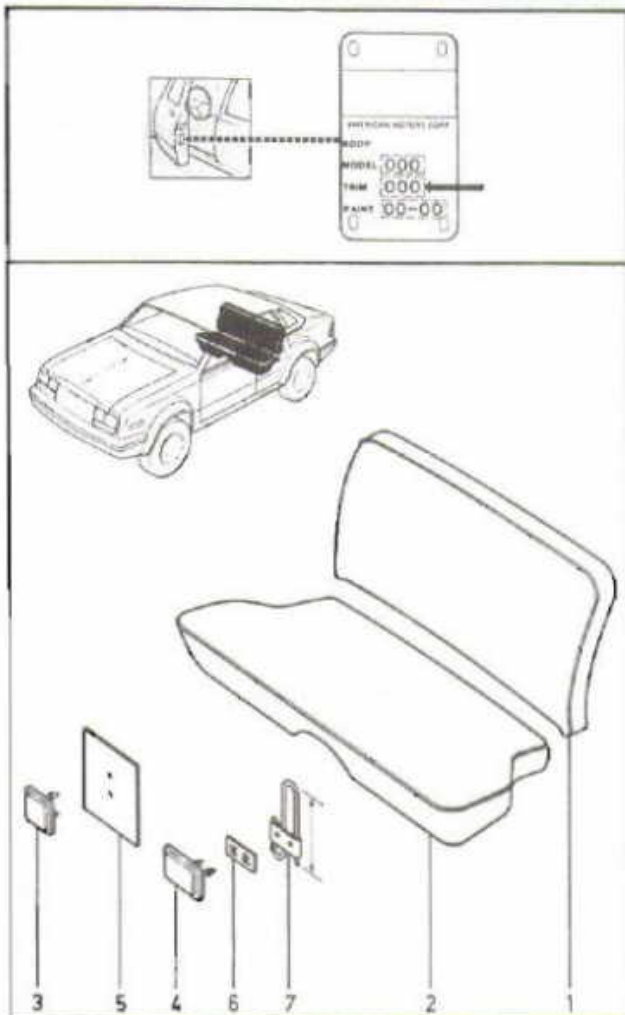

- 1 J3743 552
- 35008 265
- J3743 556
- 35008 266
- 35017 913
- 35005 200
- 35008 267
- 35005 199
- 35017 914
- 35005 201
- 35008 268
- 35005 196
- 35005 197
- 35005 202
- 35008 269
- 35012 752
- 35017 912
- 35005 198
- 35017 915
- 35005 203
- 35008 270
- J3743 556
- 35008 266
- 35017 913
- 35005 200
- 35008 267
- 35005 199
- 35017 914
- 35005 201
- 35008 268
- 35005 197
- 35005 202
- 35008 269
- 35005 198
- 35017 915
- 35005 203
- 35008 270

T33H	(a)	COVER, Back	
T33H	(b)	COVER, Back	
T33P	(a)	COVER, Back	
T33P	(c)	COVER, Back	
T33Q		COVER, Back	
T33R	(a)	COVER, Back	
T33R	(c)	COVER, Back	
T35P		COVER, Back	
T35Q		COVER, Back	
T35R	(a)	COVER, Back	
T35R	(c)	COVER, Back	
T36H		COVER, Back	
T36P		COVER, Back	
T36R	(a)	COVER, Back	
T36R	(b)	COVER, Back	
T39H		COVER, Back	
T39K		COVER, Back	
T39P		COVER, Back	
T39Q		COVER, Back	
T39R	(a)	COVER, Back	
T39R	(c)	COVER, Back	
T63P	T73P	(a)	COVER, Back
T63P	T73P	(c)	COVER, Back
T63Q	T73Q		COVER, Back
T63R	T73R	(a)	COVER, Back
T63R	T73R	(c)	COVER, Back
T65P	T75P		COVER, Back
T65Q	T75Q		COVER, Back
T65R	T75R	(a)	COVER, Back
T65R	T75R	(c)	COVER, Back
T66P	T76P		COVER, Back
T66R	T76R	(a)	COVER, Back
T66R	T76R	(b)	COVER, Back
T69P	T79P		COVER, Back
T69Q	T79Q		COVER, Back
T69R	T79R	(a)	COVER, Back
T69R	T79R	(c)	COVER, Back

- 2 J3743 527
- 35008 258
- J3743 532
- 35008 259
- 35017 909
- 35005 182
- 35008 260
- 35005 179
- 35017 910
- 35005 183
- 35008 261
- 35005 178
- 35005 180
- 35005 184
- 35008 262
- 35012 748
- 35017 908
- 35005 181
- 35017 911
- 35005 185
- 35008 263
- J3743 532
- 35008 259
- 35017 909
- 35005 182
- 35008 260
- 35005 179
- 35017 910
- 35005 183
- 35008 261
- 35005 180
- 35005 184
- 35008 262
- 35005 181
- 35017 911
- 35005 185
- 35008 263
- 35005 239
- 35008 193
- 35005 238
- 35005 237
- 35005 240
- 35005 252
- 35008 279
- 35005 250
- 35005 251
- 35005 253
- 5 J3735 609
- 6 J4005 256
- 7 J3734 824

T33H	(a)	COVER, Cushion	
T33H	(b)	COVER, Cushion	
T33P	(a)	COVER, Cushion	
T33P	(c)	COVER, Cushion	
T33Q		COVER, Cushion	
T33R	(a)	COVER, Cushion	
T33R	(c)	COVER, Cushion	
T35P		COVER, Cushion	
T35Q		COVER, Cushion	
T35R	(a)	COVER, Cushion	
T35R	(c)	COVER, Cushion	
T36H		COVER, Cushion	
T36P		COVER, Cushion	
T36R	(a)	COVER, Cushion	
T36R	(b)	COVER, Cushion	
T39H		COVER, Cushion	
T39K		COVER, Cushion	
T39P		COVER, Cushion	
T39Q		COVER, Cushion	
T39R	(a)	COVER, Cushion	
T39R	(c)	COVER, Cushion	
T63P	T73P	(a)	COVER, Cushion
T63P	T73P	(c)	COVER, Cushion
T63Q	T73Q		COVER, Cushion
T63R	T73R	(a)	COVER, Cushion
T63R	T73R	(c)	COVER, Cushion
T65P	T75P		COVER, Cushion
T65Q	T75Q		COVER, Cushion
T65R	T75R	(a)	COVER, Cushion
T65R	T75R	(c)	COVER, Cushion
T66P	T76P		COVER, Cushion
T66R	T76R	(a)	COVER, Cushion
T66R	T76R	(b)	COVER, Cushion
T69P	T79P		COVER, Cushion
T69Q	T79Q		COVER, Cushion
T69R	T79R	(a)	COVER, Cushion
T69R	T79R	(c)	COVER, Cushion
(Almond)	-4-	BUTTON, Trim	
(Med. Blue)	-4-	BUTTON, Trim	
(Slate Blue)	-4-	BUTTON, Trim	
(Garnet)	-4-	BUTTON, Trim	
(Honey)	-4-	BUTTON, Trim	
(Almond)	-8-	BUTTON, Trim	
(Med. Blue)	-8-	BUTTON, Trim	
(Slate Blue)	-8-	BUTTON, Trim	
(Garnet)	-8-	BUTTON, Trim	
(Honey)	-8-	BUTTON, Trim	
	-4-	RETAINER	
	-8-	RETAINER	
	-8-	RETAINER	



## COVERS, REAR SEAT UPHOLSTERY ... WAGON (1984/1987)

1	J3743 586	T33H	(c)	COVER, Back	
	35008 272	T33H	(d)	COVER, Back	
	J3743 586	T33P	(e)	COVER, Back	
	35008 277	T33P	(e)	COVER, Back	
	35017 917	T33Q		COVER, Back	
	35005 229	T33R	(c)	COVER, Back	
	35008 273	T33R	(e)	COVER, Back	
	35005 233	T35P		COVER, Back	
	35017 918	T35Q		COVER, Back	
	35005 230	T35R	(c)	COVER, Back	
	35008 274	T35R	(e)	COVER, Back	
	35005 228	T36H		COVER, Back	
	35005 234	T36P		COVER, Back	
	35005 231	T36R	(c)	COVER, Back	
	35008 275	T36R	(d)	COVER, Back	
	35012 756	T39H		COVER, Back	
	35017 916	T39K		COVER, Back	
	35005 235	T39P		COVER, Back	
	35017 919	T39Q		COVER, Back	
	35005 232	T39R	(c)	COVER, Back	
	35008 276	T39R	(e)	COVER, Back	
	35005 236	T39T	(c)	COVER, Back	
	35008 278	T39T	(e)	COVER, Back	
	J3743 585	T63P	T73P	(c)	COVER, Back
	35008 277	T63P	T73P	(e)	COVER, Back
	35017 917	T63Q	T73Q		COVER, Back
	35005 229	T63R	T73R	(c)	COVER, Back
	35008 273	T63R	T73R	(e)	COVER, Back
	35005 233	T65P	T75P		COVER, Back
	35017 918	T65Q	T75Q		COVER, Back
	35005 230	T65R	T75R	(c)	COVER, Back
	35008 274	T65R	T75R	(e)	COVER, Back
	35005 234	T66P	T76P		COVER, Back
	35005 231	T66R	T76R	(c)	COVER, Back
	35008 275	T66R	T76R	(d)	COVER, Back
	35005 235	T69P	T79P		COVER, Back
	35017 919	T69Q	T79Q		COVER, Back
	35005 232	T69R	T79R	(c)	COVER, Back
	35008 276	T69R	T79R	(e)	COVER, Back
	35005 238	T69T	T79T	(c)	COVER, Back
	35008 278	T69T	T79T	(e)	COVER, Back
2	J3743 527	T33H		COVER, Cushion	
	35008 258	T33H	(d)	COVER, Cushion	
	J3743 532	T33P	(c)	COVER, Cushion	
	35008 259	T33P	(e)	COVER, Cushion	
	35017 909	T33Q		COVER, Cushion	
	35005 182	T33R	(c)	COVER, Cushion	
	35008 260	T33R	(e)	COVER, Cushion	
	35005 179	T35P		COVER, Cushion	
	35017 910	T35Q		COVER, Cushion	
	35005 183	T35R	(c)	COVER, Cushion	
	35008 261	T35R	(e)	COVER, Cushion	
	35005 178	T36H		COVER, Cushion	
	35005 180	T36P		COVER, Cushion	
	35005 184	T36R	(c)	COVER, Cushion	
	35008 262	T36R	(d)	COVER, Cushion	
	35012 748	T39H		COVER, Cushion	
	35017 908	T39K		COVER, Cushion	
	35005 181	T39P		COVER, Cushion	
	35017 911	T39Q		COVER, Cushion	
	35005 185	T39R	(c)	COVER, Cushion	
	35008 263	T39R	(e)	COVER, Cushion	
	35005 186	T39T	(c)	COVER, Cushion	
	35008 264	T39T	(e)	COVER, Cushion	
	J3743 532	T63P	T73P	(c)	COVER, Cushion
	35008 259	T63P	T73P	(e)	COVER, Cushion
	35017 909	T63Q	T73Q		COVER, Cushion
	35005 182	T63R	T73R	(c)	COVER, Cushion
	35008 260	T63R	T73R	(e)	COVER, Cushion
	35005 179	T65P	T75P		COVER, Cushion
	35017 910	T65Q	T75Q		COVER, Cushion
	35005 183	T65R	T75R	(c)	COVER, Cushion
	35008 261	T65R	T75R	(e)	COVER, Cushion
	35005 180	T66P	T76P		COVER, Cushion
	35005 184	T66R	T76R	(c)	COVER, Cushion
	35008 262	T66R	T76R	(d)	COVER, Cushion
	35005 181	T69P	T79P		COVER, Cushion
	35017 911	T69Q	T79Q		COVER, Back
	35005 185	T69R	T79R	(c)	COVER, Cushion
	35008 263	T69R	T79R	(e)	COVER, Cushion
	35005 186	T69T	T79T	(c)	COVER, Cushion
	35008 264	T69T	T79T	(e)	COVER, Cushion

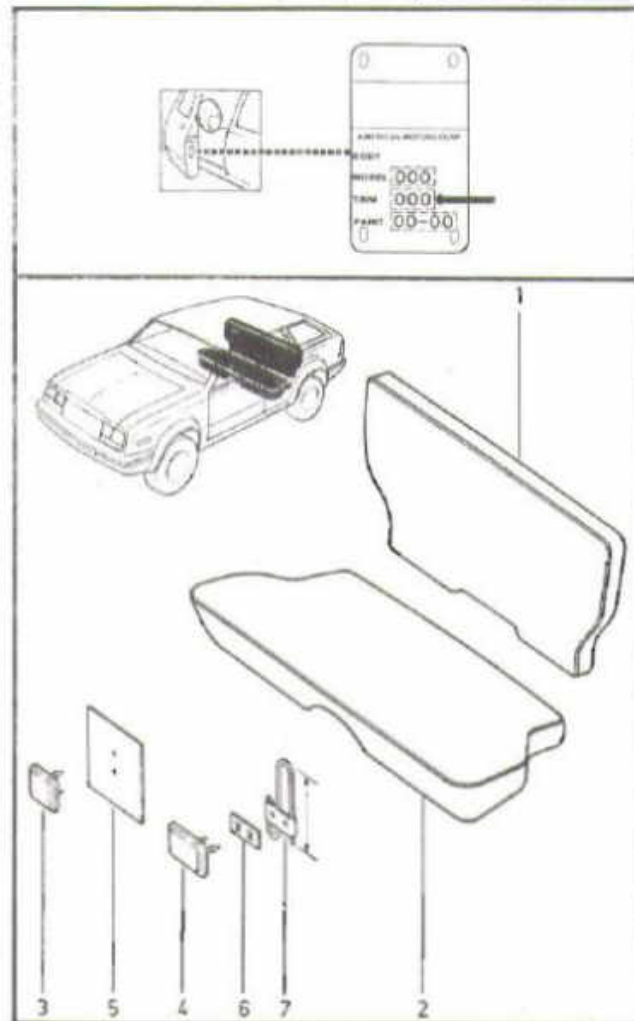

- 3 35005 239 (Almond) -4- BUTTON, Trim  
 35008 193 (Med Blue) -4- BUTTON, Trim  
 35005 238 (Slate Blue) -4- BUTTON, Trim  
 35005 237 (Garnet) -4- BUTTON, Trim  
 35005 240 (Honey) (a) -4- BUTTON, Trim  
 35005 240 (Honey) (b) -8- BUTTON, Trim
- 4 35005 252 (Almond) -8- BUTTON, Trim  
 35008 279 (Med Blue) -8- BUTTON, Trim  
 35005 250 (Slate Blue) -8- BUTTON, Trim  
 35005 251 (Garnet) -8- BUTTON, Trim  
 35005 253 (Honey) -8- BUTTON, Trim
- 5 J3735 609 -6- RETAINER  
 6 J4005 256 -8- RETAINER  
 7 J3734 824 (X=.75") -8- RETAINER  
 J3734 825 (X=2.75") -6- RETAINER

(a) T39P , T69P , T79P  
 (b) T39T , T69T , T79T

(c) 1984  
 (d) 1985

(e) 1985/1987





# 78.01.6

P.C.3

## COVERS, REAR SEAT UPHOLSTERY ... WAGON (1988)

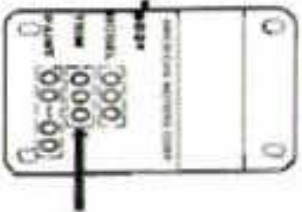

1	35008 273
	35008 274
	35008 276
	35024 951
	35008 278
2	35008 260
	35008 261
	35008 263
	35024 950
	35008 264
3	J3734 924
4	35008 279
	35005 251
	35005 253
5	J4005 256

TAH	UAH	COVER, Back
TAJ	UAJ	COVER, Back
TAK	UAK	COVER, Back
TLJ	ULJ	COVER, Back
TLK	ULK	COVER, Back
TAH	UAH	COVER, Cushion
TAJ	UAJ	COVER, Cushion
TAK	UAK	COVER, Cushion
TLJ	ULJ	COVER, Cushion
TLK	ULK	COVER, Cushion

-8- RETAINER  
 (Med. Blue) -8- BUTTON, Trim  
 (Garnet) -8- BUTTON, Trim  
 (Honey) -8- BUTTON, Trim  
 -8- RETAINER

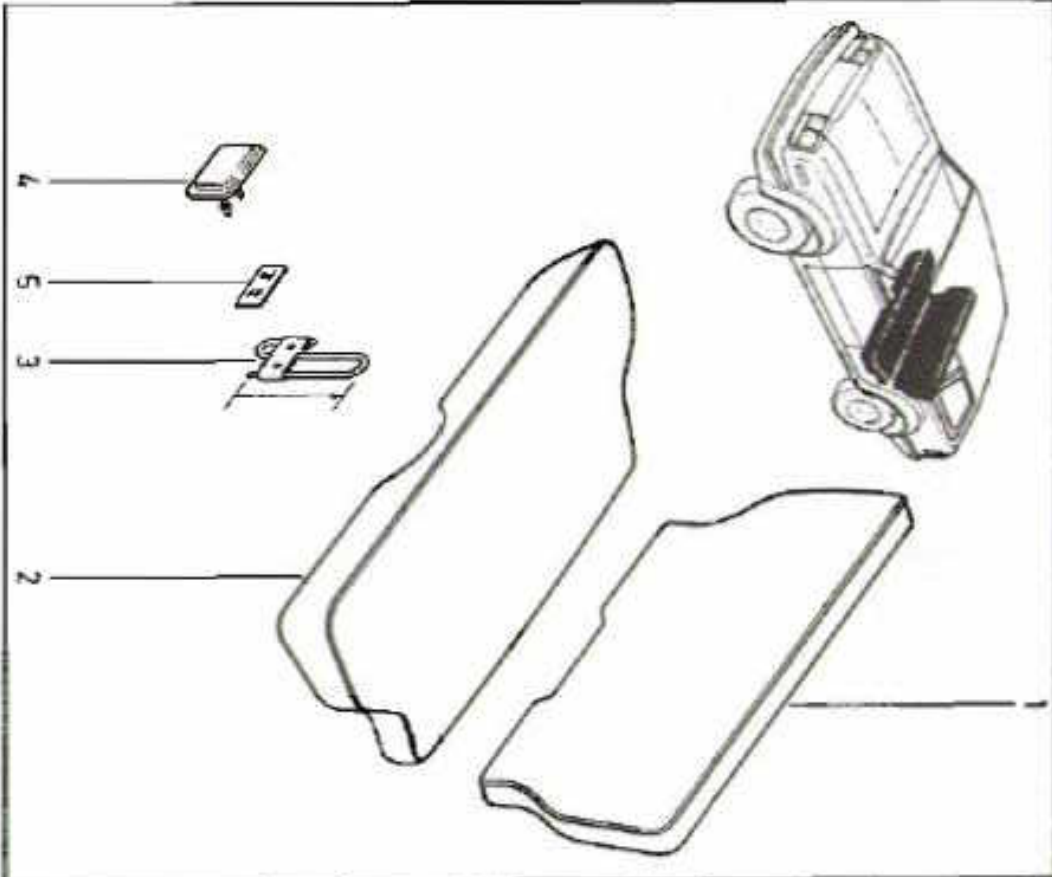



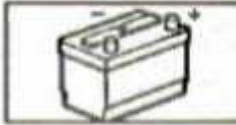

## BATTERY TRAYS AND MOUNTING

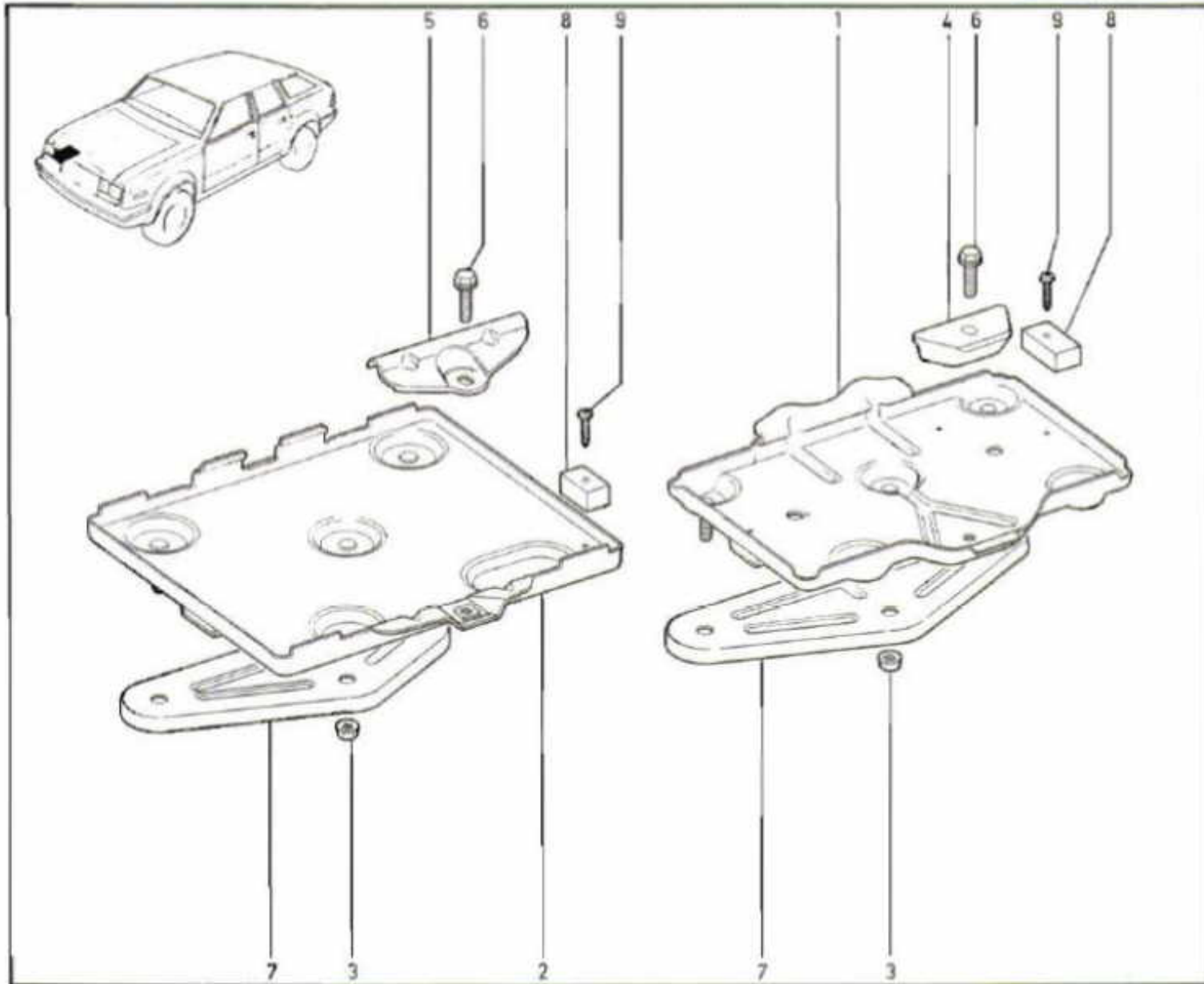

- |   |           |                            |
|---|-----------|----------------------------|
| 1 | J3233 660 | BOX, Battery               |
| 2 | J3198 782 | BOX, Battery               |
| 3 | J4003 954 | -3- NUT                    |
| 4 | J3233 657 | CLAMP, Battery Hold Down   |
| 5 | J3226 119 | CLAMP, Battery Hold Down   |
| 6 | J4006 364 | (X=1.38") BOLT             |
|   | J4003 556 | (X=1.25") BOLT             |
| 7 | J3198 744 | REINFORCEMENT, Battery Box |
| 8 | J3234 859 | RETAINER, Battery          |
| 9 | J8120 052 | SCREW                      |



**80.20.1**  
P.C. 3

HEADLAMPS ... U.S. AND CANADA

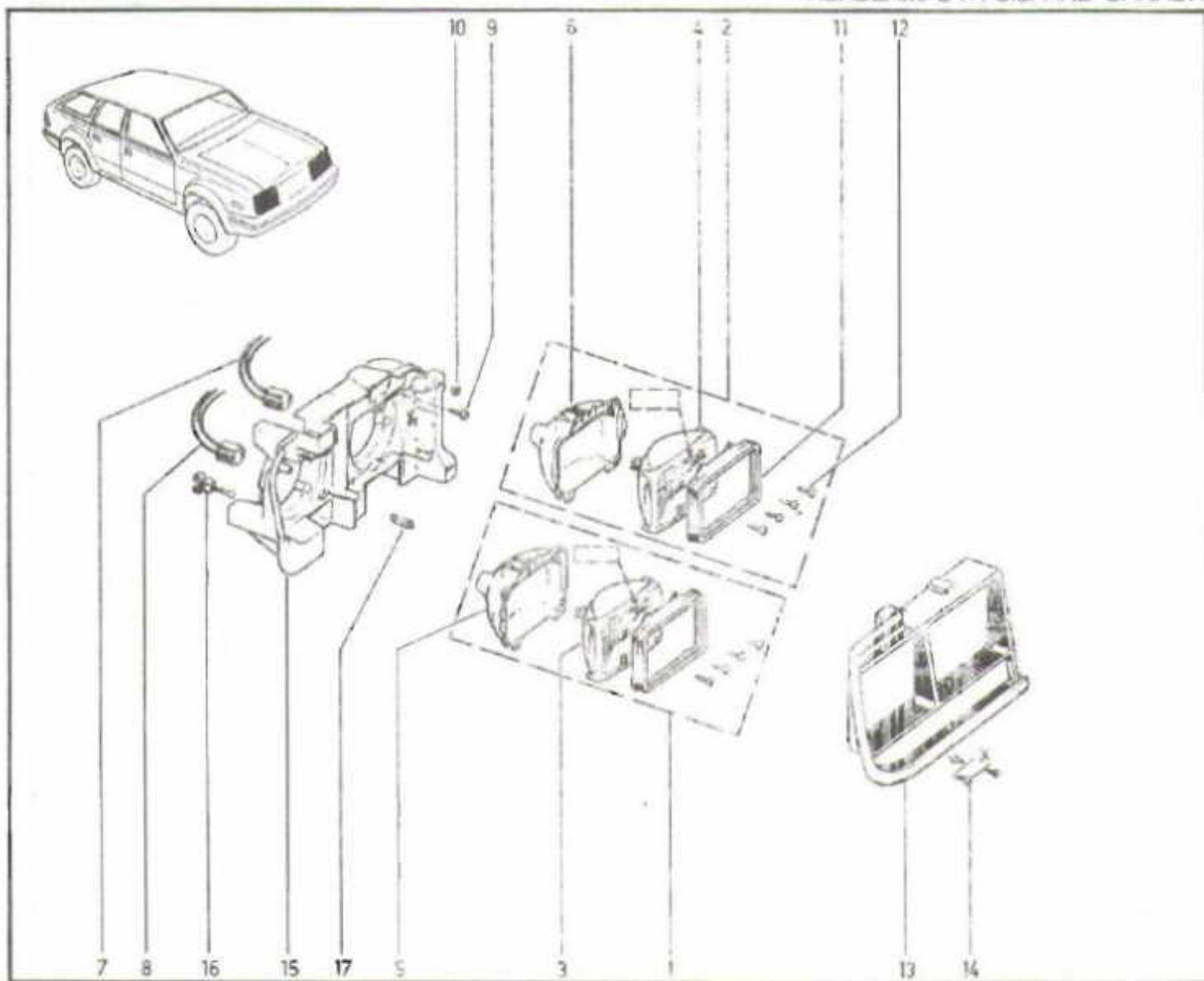

- |   |           |       |     |                           |    |           |                                    |
|---|-----------|-------|-----|---------------------------|----|-----------|------------------------------------|
| 1 | J3234 573 | 4652  | [L] | HEADLAMP ASSY, Hi/Lo Beam | 7  | J3208 839 | -2- CONNECTOR, Headlamp            |
|   | J3234 572 | 4652  | [R] | HEADLAMP ASSY, Hi/Lo Beam | 8  | J3208 840 | -2- CONNECTOR, Headlamp            |
|   | J3239 797 | H4656 | [L] | HEADLAMP ASSY, Hi/Lo Beam | 9  | J4002 359 | -10- SCREW                         |
|   | J3239 796 | H4656 | [R] | HEADLAMP ASSY, Hi/Lo Beam | 10 | J4004 689 | -10- NUT, Push                     |
| 2 | J3234 575 | 4651  | [L] | HEADLAMP ASSY, Hi Beam    | 11 | J8130 702 | -4- RING, Headlamp                 |
|   | J3234 574 | 4651  | [R] | HEADLAMP ASSY, Hi Beam    | 12 | J8129 676 | -16- SCREW                         |
|   | J3235 643 | H4651 | [L] | HEADLAMP ASSY, Hi Beam    | 13 | J3719 415 | [L] (Chrome/Black) BEZEL, Headlamp |
|   | J3235 642 | H4651 | [R] | HEADLAMP ASSY, Hi Beam    |    | J3719 414 | [R] (Chrome/Black) BEZEL, Headlamp |
| 3 | J8133 703 | H4656 | -2- | BULB, Seal Beam           |    | J3736 329 | [L] (Black) BEZEL, Headlamp        |
|   | J8129 670 | 4652  | -2- | BULB, Seal Beam           |    | J3736 328 | [R] (Black) BEZEL, Headlamp        |
| 4 | J8130 367 | H4651 | -2- | BULB, Seal Beam           | 14 | J4006 352 | (X=1.0") -8- SCREW                 |
|   | J8129 671 | 4651  | -2- | BULB, Seal Beam           |    | J4006 353 | (X=1.75") -2- SCREW                |
| 5 | J8130 713 |       | [L] | NEST, Headlamp            | 15 | J3738 307 | [L] HOUSING, Headlamp              |
|   | J8130 712 |       | [R] | NEST, Headlamp            |    | J3738 306 | [R] HOUSING, Headlamp              |
| 6 | J8130 710 |       | [R] | NEST, Headlamp            | 16 | J4006 204 | -8- SCREW, Headlamp Adjusting      |
|   | J8130 711 |       | [L] | NEST, Headlamp            | 17 | J3721 668 | -4- SPRING                         |

[L] Left-hand part  
[R] Right-hand part



## HEADLAMPS ... EXPORT

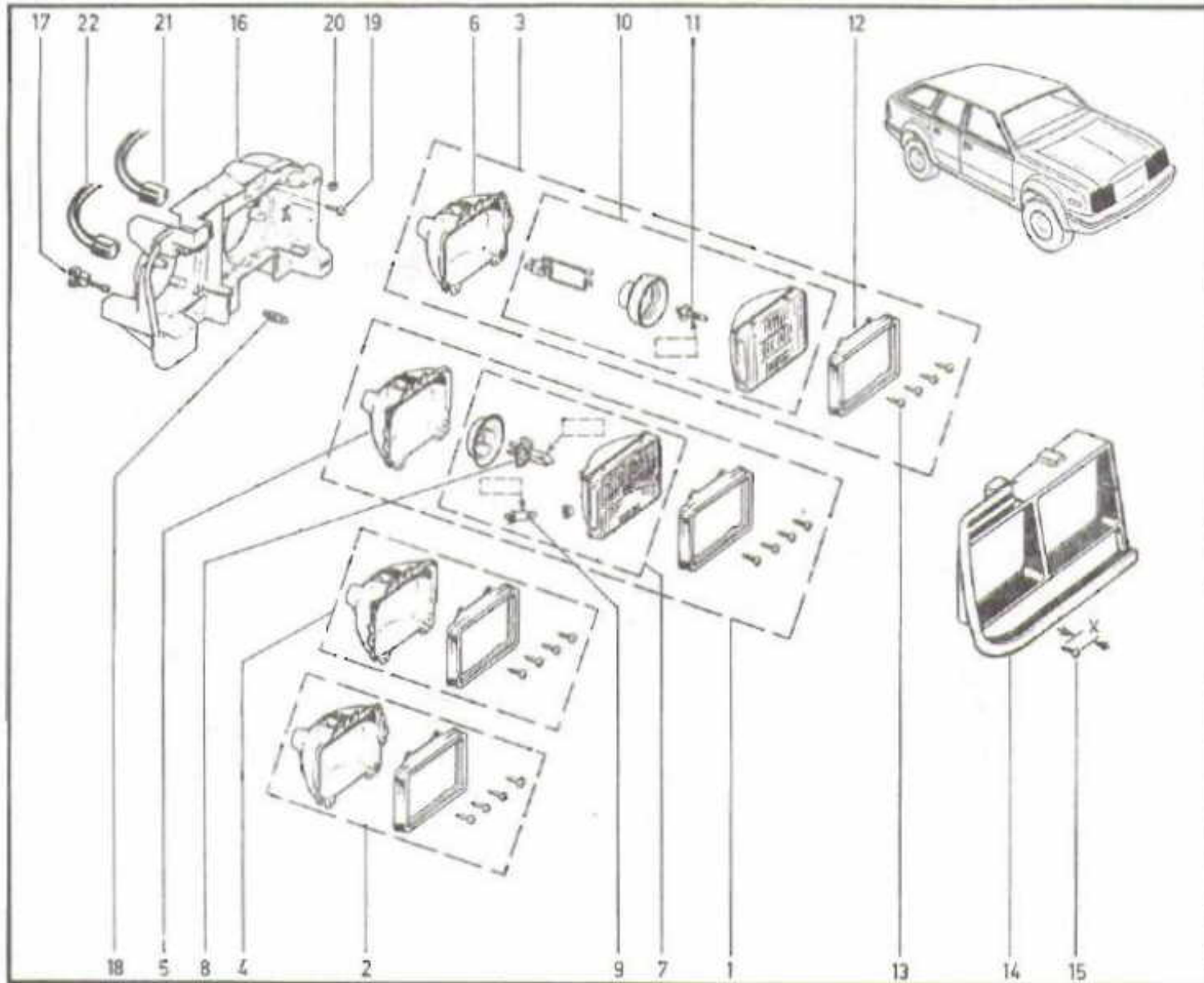

- |    |           |   |    |           |                                    |
|----|-----------|---|----|-----------|------------------------------------|
| 1  | J3242 529 | [L] [ECE] HEADLAMP ASSY, Hi/Lo Beam       | 12 | J8130 702 | -4- RING, Headlamp                 |
|    | J3242 528 | [R] [ECE] HEADLAMP ASSY, Hi/Lo Beam       | 13 | J8129 676 | -16- SCREW                         |
| 2  | 83501 183 | [L] [J] HEADLAMP HOUSING ASSY, Hi/Lo Beam | 14 | J3719 415 | [L] (Chrome/Black) BEZEL, Headlamp |
|    | 83501 182 | [R] [J] HEADLAMP HOUSING ASSY, Hi/Lo Beam |    | J3719 414 | [R] (Chrome/Black) BEZEL, Headlamp |
| 3  | J3242 531 | [L] [ECE] HEADLAMP ASSY, Hi Beam          |    | J3736 329 | [L] (Black) BEZEL, Headlamp        |
|    | J3242 530 | [R] [ECE] HEADLAMP ASSY, Hi Beam          |    | J3736 328 | [R] (Black) BEZEL, Headlamp        |
| 4  | 83501 181 | [L] [J] HEADLAMP HOUSING ASSY, Hi Beam    | 15 | J4006 352 | (X=1.0") -8- SCREW                 |
|    | 83501 180 | [R] [J] HEADLAMP HOUSING ASSY, Hi Beam    |    | J4006 353 | (X=1.75") -2- SCREW                |
| 5  | J8130 713 | [L] NEST, Headlamp                        | 16 | J3738 307 | [L] HOUSING, Headlamp              |
|    | J8130 712 | [R] NEST, Headlamp                        |    | J3738 306 | [R] HOUSING, Headlamp              |
| 6  | J8130 710 | [R] NEST, Headlamp                        | 17 | J4006 204 | -8- SCREW, Headlamp Adjusting      |
|    | J8130 711 | [L] NEST, Headlamp                        | 18 | J3721 668 | -4- SPRING                         |
| 7  | J3242 533 | -2- BULB                                  | 19 | J4002 359 | -10- SCREW                         |
| 8  | J3242 537 | [H4] -2- ELEMENT, Quartz Halogen          | 20 | J4004 689 | -10- NUT, Push                     |
| 9  | J3242 539 | [T8/4] -2- BULB                           | 21 | J3208 839 | -2- CONNECTOR, Headlamp            |
| 10 | J3242 532 | -2- BULB                                  | 22 | J3208 840 | -2- CONNECTOR, Headlamp            |
| 11 | J3242 538 | [H1] -2- ELEMENT, Quartz Halogen          |    |           |                                    |

[L] Left-hand part  
 [ECE] Emission Controlled European vehicle  
 [R] Right-hand part  
 [J] Vehicle built for Japan





**80.25.1**

P.C.3

LAMPS, FOG

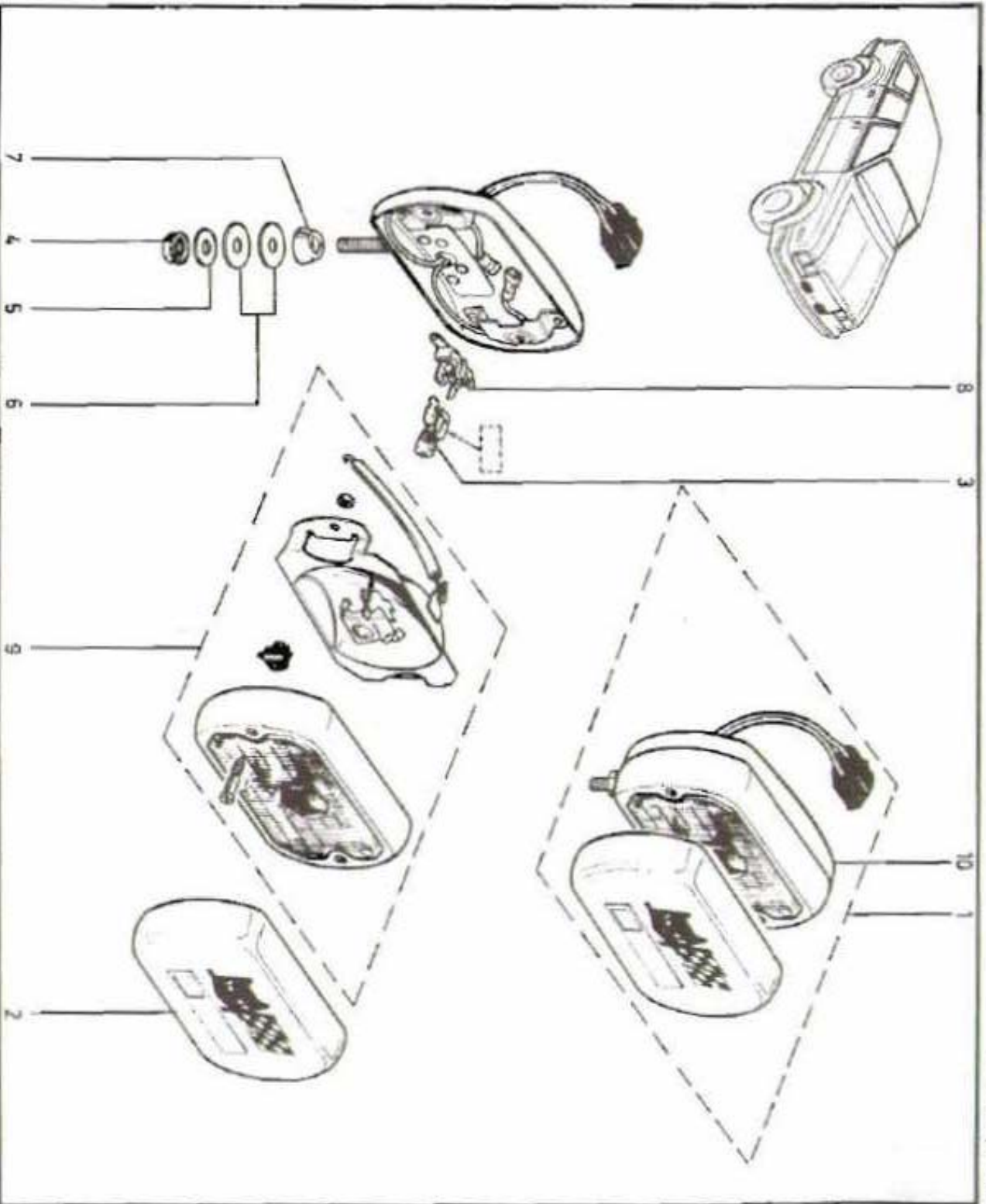

- 1 J3237 330
- 2 J3237 331
- 3 J3237 340
- 4 11501 033
- 5 J9998 454

- 2- LAMP, Fog *5350 2263*
- (White)
- (Grey)
- H2
- 4- NUT
- 2- WASHER

- 6 J3237 332
- 7 J8132 683
- 8 J8128 699
- 9 J8132 620
- 10 83502 263

- 4- WASHER, Nylon
- 2- BASE, Fog Lamp
- 2- HOLDER, Element
- 2- LENS, Fog Lamp
- 2- LAMP, Fog





## LAMPS, FRONT PARKING AND SIDE MARKER

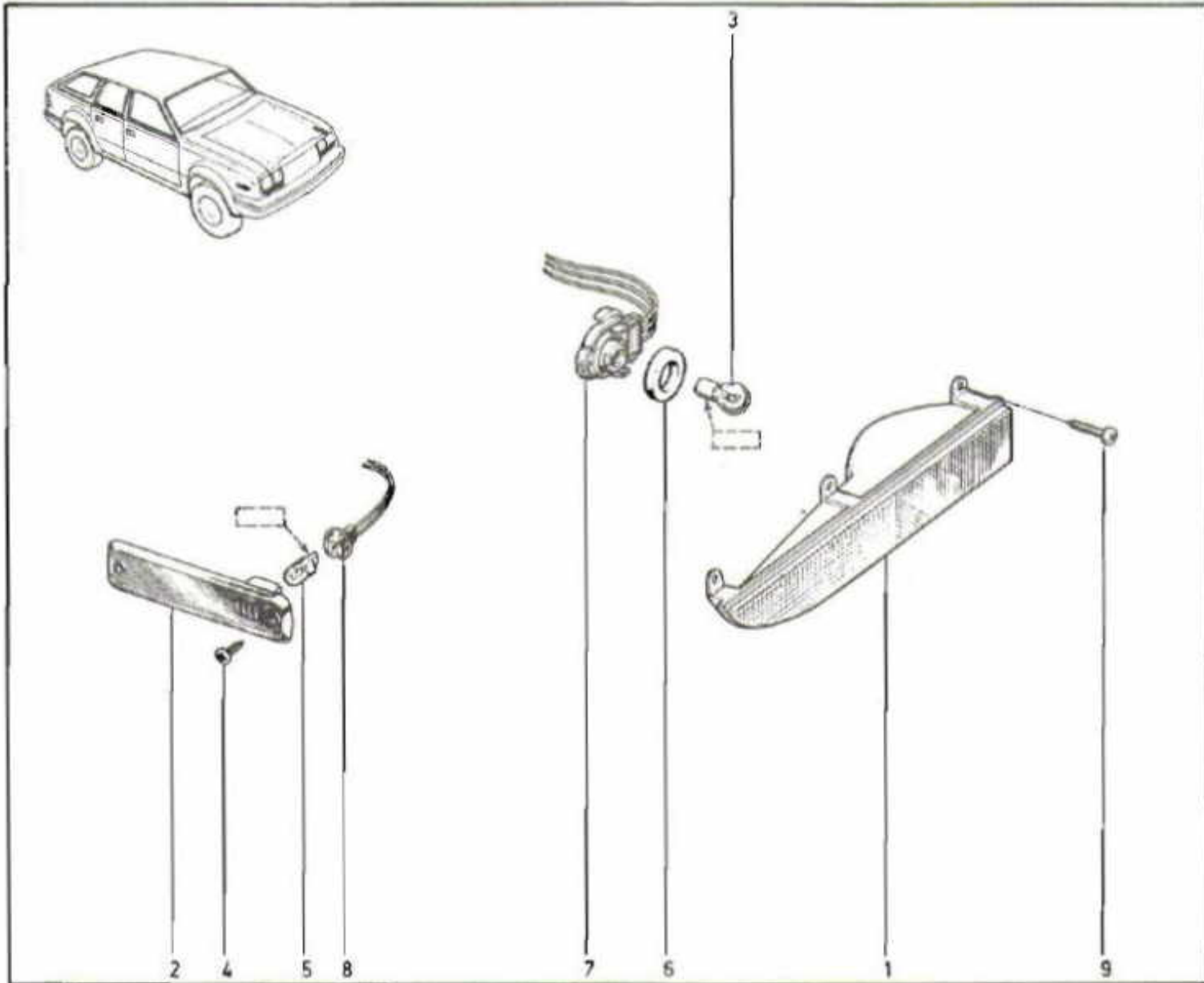

- 1 J3237 311 [L] (Amber) LAMP, Parking
- J3237 310 [R] (Amber) LAMP, Parking
- J3719 419 [L] (Clear) LAMP, Parking
- J3719 418 [R] (Clear) LAMP, Parking
- 2 J8120 226 -2- LAMP, Marker
- J9438 848 2057 -2- BULB
- J9438 850 2057NA -2- BULB

- 4 J4003 096 -4- SCREW
- 5 J4487 367 194 -2- BULB
- 6 J3231 789 -2- GASKET
- 7 J8128 931 -2- SOCKET, Parking Lamp
- 8 J4489 395 -2- SOCKET, Marker Lamp
- 9 J4006 352 -2- SCREW

[L] Left-hand part  
 [R] Right-hand part



# 81.10.1

P.C. 3

LAMPS, REAR

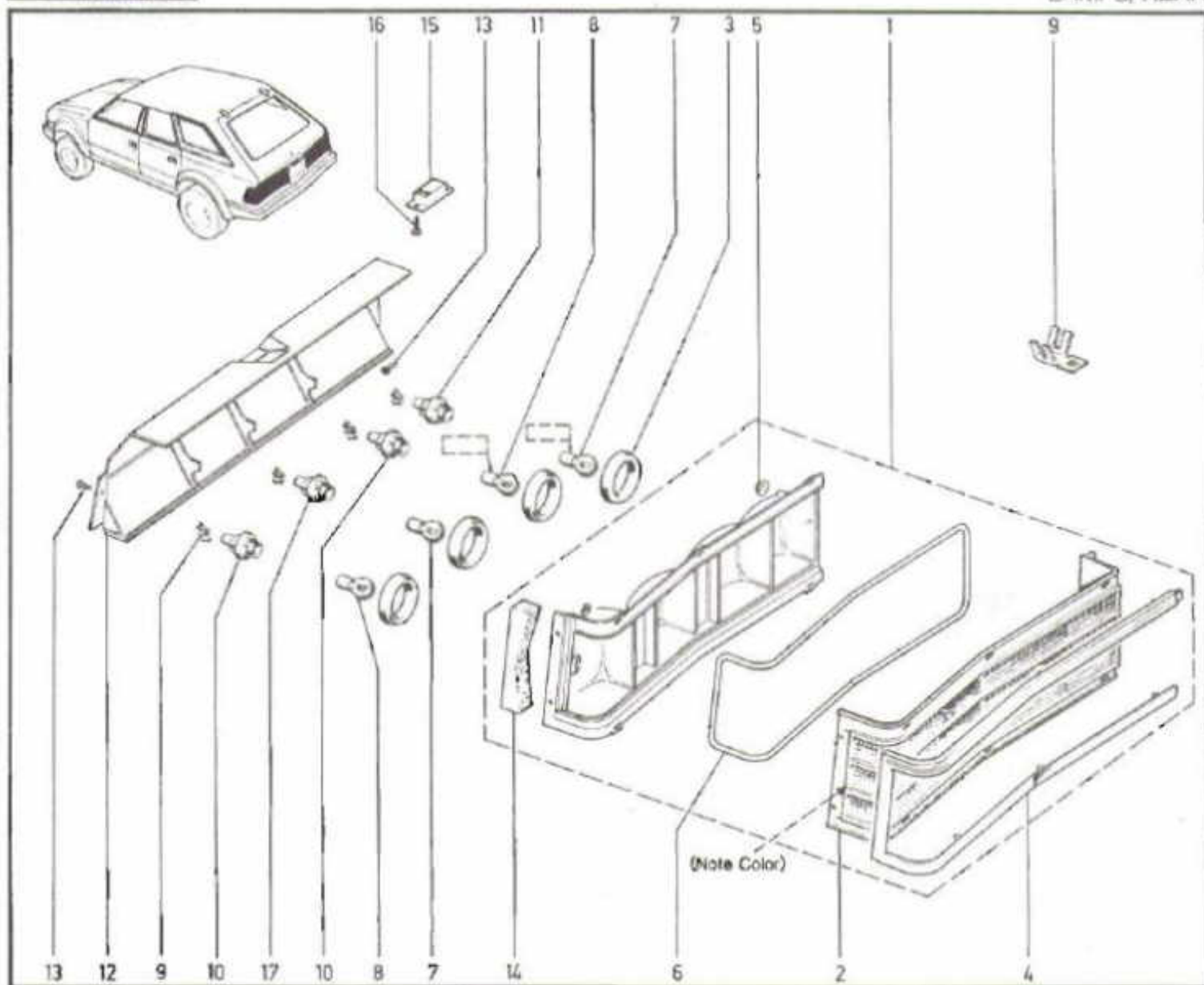

- |   |           |                            |    |           |                            |
|---|-----------|----------------------------|----|-----------|----------------------------|
| 1 | J3242 513 | [L] (Silver) TAILLAMP      | 5  | J9420 863 | -16- NUT                   |
|   | J3242 512 | [R] (Silver) TAILLAMP      | 6  | J3721 160 | -2- GASKET, Tailamp        |
|   | J3736 147 | [L] (Black) TAILLAMP       | 7  | J3209 543 | 1156 -4- BULB              |
|   | J3736 146 | [R] (Black) TAILLAMP       | 8  | J9438 848 | 2057 -4- BULB              |
|   | J3242 493 | [L] [J] TAILLAMP           | 9  | J3229 766 | -20- TERMINAL              |
|   | J3242 492 | [R] [J] TAILLAMP           | 10 | J3690 407 | -4- SOCKET, Tail/Stop Lamp |
| 2 | J3242 511 | [L] (Silver) LENS, Tailamp | 11 | J3691 072 | -2- SOCKET, Back-Up Lamp   |
|   | J3242 510 | [R] (Silver) LENS, Tailamp | 12 | J3733 144 | -2- PROTECTOR              |
|   | J3242 515 | [L] (Black) LENS, Tailamp  | 13 | J4004 641 | -6- SCREW                  |
|   | J3242 514 | [R] (Black) LENS, Tailamp  | 14 | J3734 857 | [L] GASKET                 |
|   | J3242 499 | [L] [J] LENS, Tailamp      |    | J3734 856 | [R] GASKET                 |
|   | J3242 498 | [R] [J] LENS, Tailamp      | 15 | J3670 544 | E/[J] LAMP, License        |
| 3 | J3721 162 | -4- GASKET, Tailamp        |    | J3242 487 | [J] LAMP, License          |
| 4 | J3730 311 | [L] MOLDING, Tailamp       | 16 | J9414 711 | -2- SCREW                  |
|   | J3730 310 | [R] MOLDING, Tailamp       | 17 | J3233 064 | -2- SOCKET, Turn Lamp      |

[L] Left-hand part  
 [R] Right-hand part  
 [J] Vehicle built for Japan



## LAMPS, INTERIOR AND UNDERHOOD

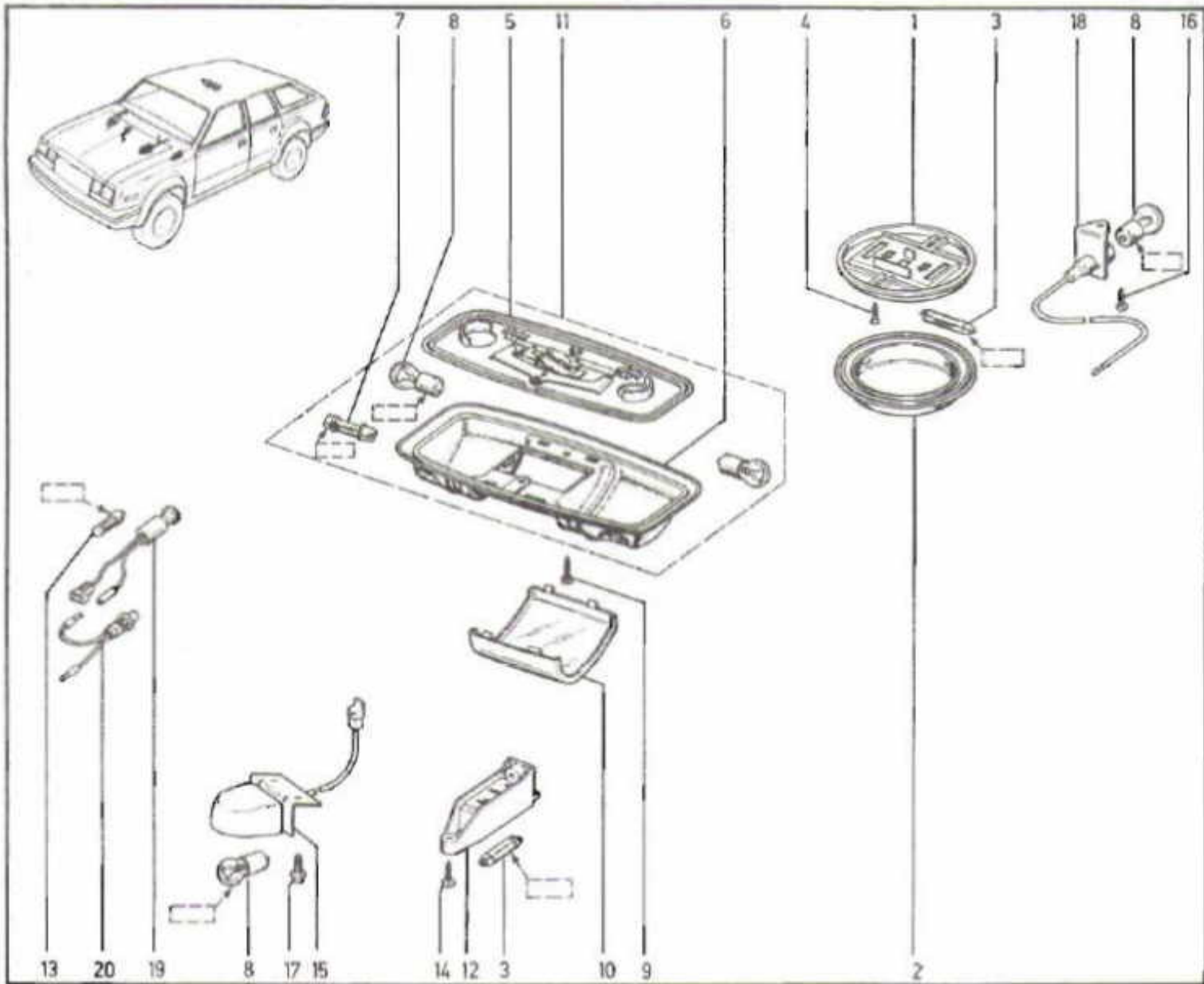

- |    |           |                            |    |           |                        |
|----|-----------|----------------------------|----|-----------|------------------------|
| 1  | J3686 918 | LAMP, Dome                 | 11 | J3236 153 | LAMP, Dome/Reading     |
| 2  | J3689 643 | LENS, Dome Lamp            | 12 | J3636 430 | -2- LAMP, Courtesy     |
| 3  | J4003 086 | 561 -3- BULB               | 13 | J0456 985 | 1891 BULB              |
| 4  | J8888 853 | -2- SCREW                  | 14 | J4002 526 | -4- SCREW              |
| 5  | J3236 151 | BASE, Dome/Reading Lamp    | 15 | J3240 729 | LAMP, Underhood        |
| 6  | J3236 152 | HOUSING, Dome/Reading Lamp | 16 | J0457 002 | SCREW                  |
| 7  | J3209 536 | 211-2 BULB                 | 17 | J4004 772 | SCREW                  |
| 8  | J8125 442 | 105 -4- BULB               | 18 | J3609 828 | LAMP, Trunk            |
| 9  | J4489 489 | -2- SCREW                  | 19 | J3235 644 | SOCKET, Glove Box Lamp |
| 10 | J3234 114 | LENS, Dome Lamp            | 20 | J3235 645 | SWITCH, Glove Box Lamp |



**82.01.1**  
P.C. 3

HORNS

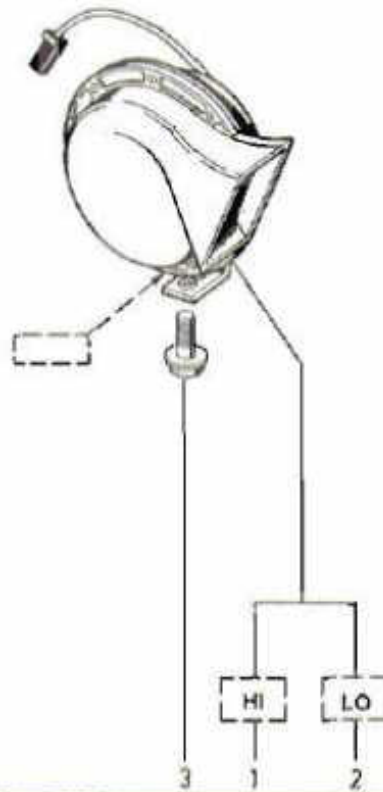
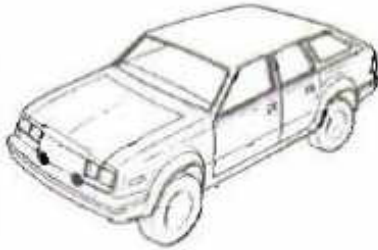

- 1 J3229 530 E/[ECE] HORN
- J3231 794 [ECE] HORN
- 2 J3741 286 E/[ECE] HORN
- J3231 795 [ECE] HORN
- 3 J4004 652 -2- SCREW

[ECE] Emission Controlled European vehicle





## INSTRUMENT CLUSTER

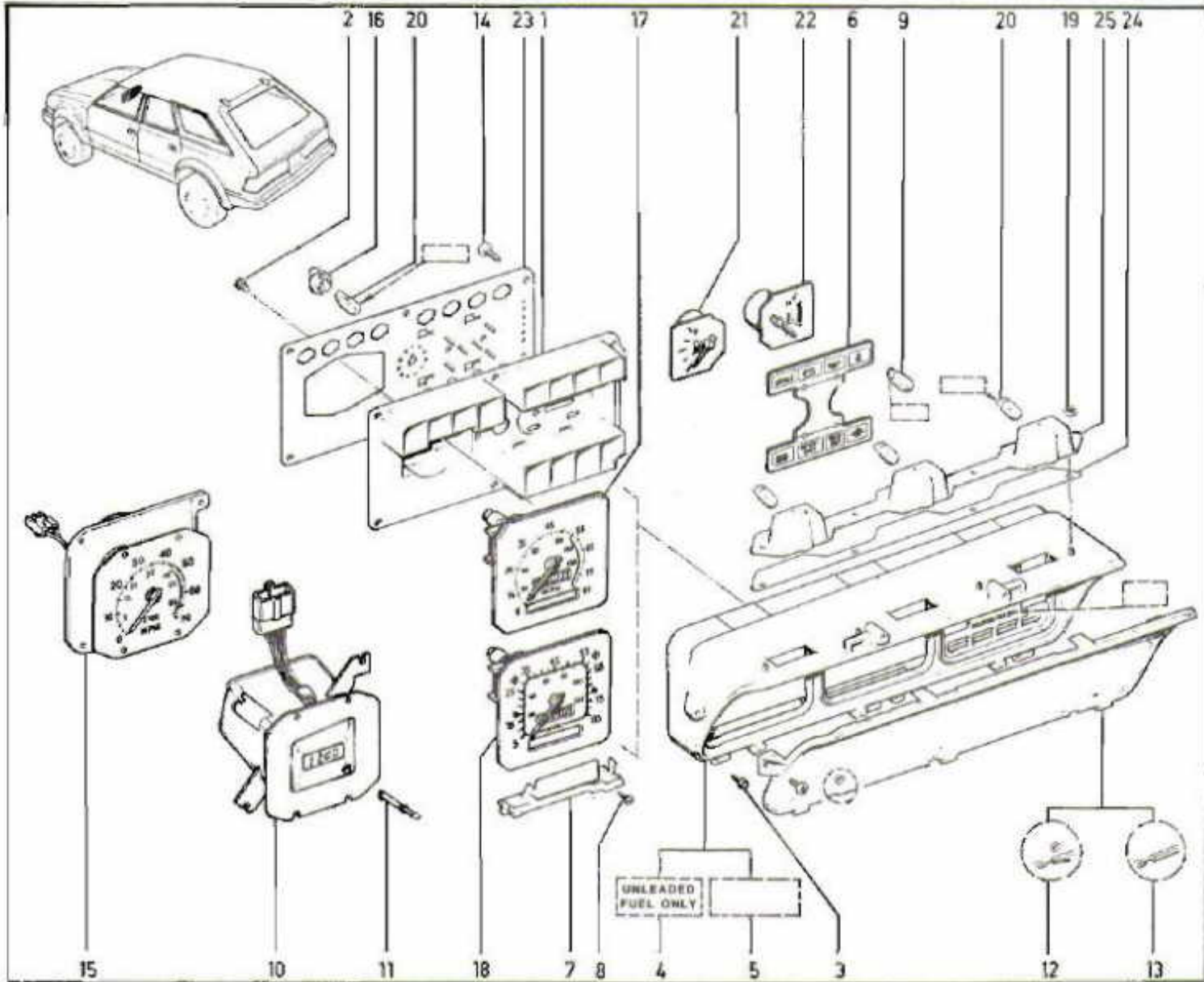

- |    |           |                      |    |           |                    |                            |
|----|-----------|----------------------|----|-----------|--------------------|----------------------------|
| 1  | J8128 873 | HOUSING, Cluster     | 15 | J3242 800 | [4 Cyl] TACHOMETER |                            |
| 2  | J4002 465 | -2- SCREW            |    | J3234 192 | [6 Cyl] TACHOMETER |                            |
| 3  | J8122 121 | -8- SCREW            |    | 18        | J3697 186          | SOCKET                     |
| 4  | J8128 906 | BEZEL, Cluster       |    | 17        | J8133 842          | SPEEDOMETER, Miles         |
| 5  | J8130 040 | [NRM] BEZEL, Cluster |    |           | J8133 844          | SPEEDOMETER, Kilo          |
| 6  | 83510 062 | LENS, Cluster        |    | 18        | J8133 841          | SPEEDOMETER, Miles         |
| 7  | J3234 158 | COVER, Shift Dial    |    |           | J8133 843          | SPEEDOMETER, Kilo          |
| 8  | J9420 688 | -2- SCREW            |    | 19        | J8128 910          | -8- NUT                    |
| 9  | S9437 448 | 658 BULB             |    | 20        | J4488 025          | 194 -7- BULB               |
| 10 | J3236 185 | CLOCK, Digital       |    | 21        | J8128 863          | GAUGE, Fuel                |
| 11 | J8131 923 | KNOB, Reset          |    | 22        | J8128 861          | GAUGE, Temperature         |
| 12 | J8130 042 | LENS, Cluster        |    | 23        | J8128 872          | CONDUCTOR, Printed Circuit |
| 13 | J8128 875 | LENS, Cluster        |    | 24        | J8128 877          | FILTER, Cluster            |
| 14 | J8128 911 | -8- SCREW            |    | 25        | J8128 909          | HOLDER, Bulb               |

[NRM] Vehicle built for non-regulated markets  
 [4 Cyl] Four-cylinder engine  
 [6 Cyl] Six-cylinder engine



83.01.7  
P.C. 3

INSTRUMENTS, CONSOLE MOUNTED

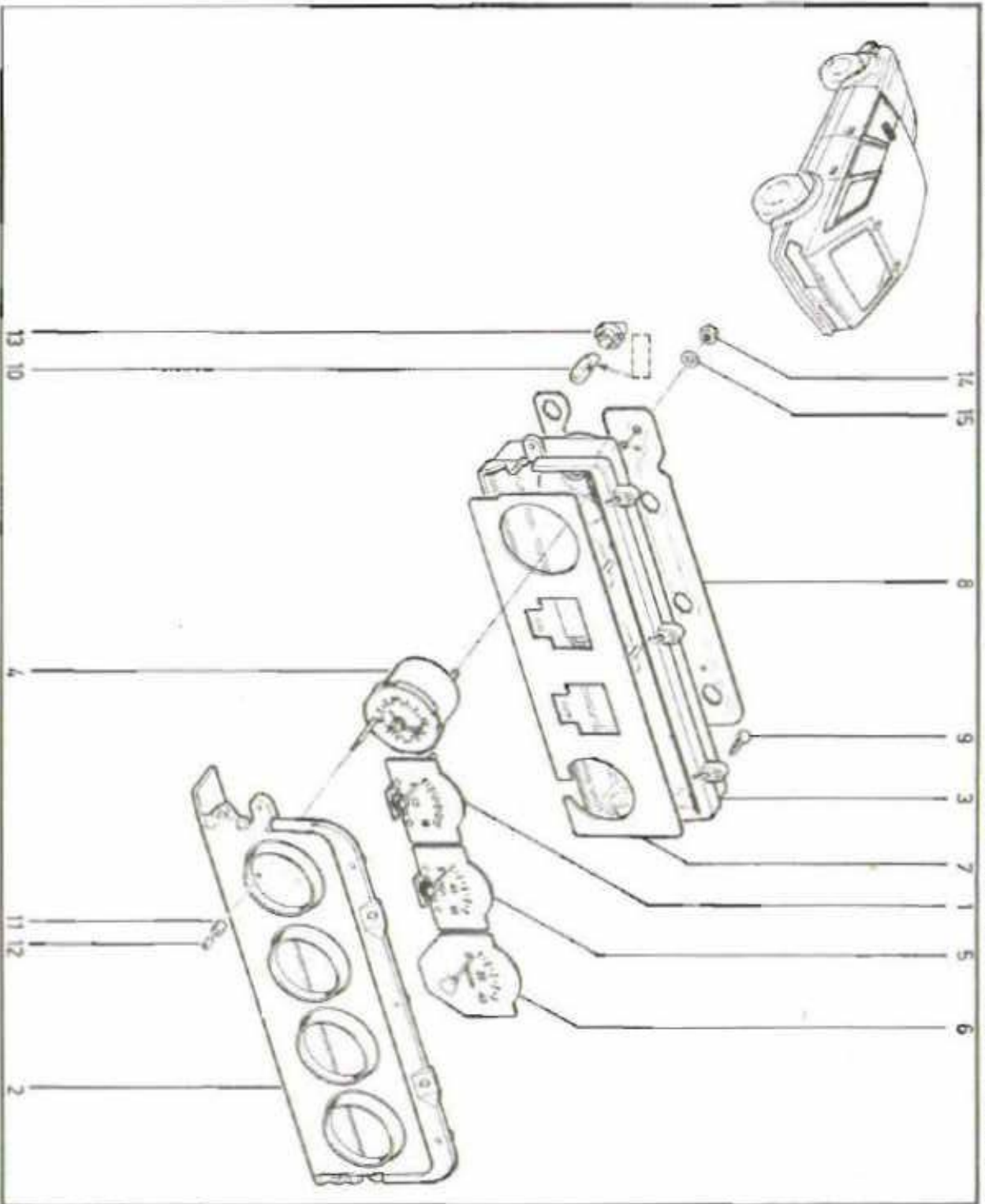

- 1 J8133 326
- 2 J3738 900
- 3 J3738 287
- 4 J3238 872
- 5 J8133 327
- 6 J8133 328
- 7 J3740 273
- 8 J8133 325

- VOLTMETER
- BEZEL, Gauge Cluster
- HOUSING, Gauge Cluster
- CLOCK, Non-Digital
- GAUGE, Oil
- GAUGE, Vacuum
- FILTER, Lamp
- CONDUCTOR, Printed Circuit

- 9 J8120 819
- 10 J9417 561
- 11 J8126 577
- 12 J8126 578
- 13 J3807 186
- 14 J0271 189
- 15 J0120 391

- 5- SCREW
- 161 -4- BULB
- KNOB
- NUT
- 4- SOCKET
- 10- NUT
- 10- WASHER



## CABLES, SPEEDOMETER

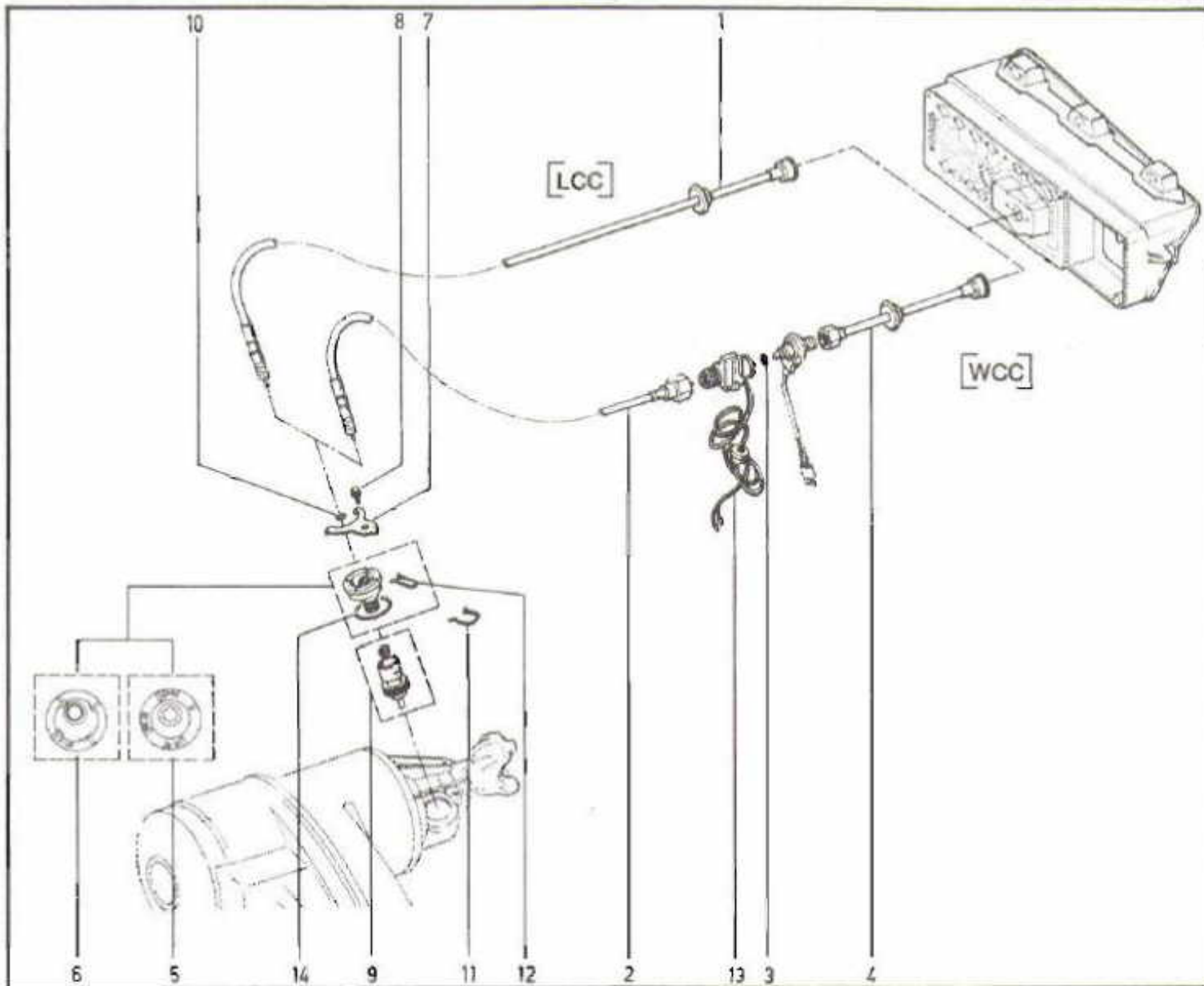

- |   |           |                          |   |           |  |                           |
|---|-----------|--------------------------|---|-----------|--|---------------------------|
| 1 | J3237 063 | CABLE, Speedometer       | 9 | J3241 524 | (24T) (White) GEAR, Speedometer Driven |                           |
| 2 | J3237 062 | CABLE, Speedometer Lower |   | J3232 928 | (28T) (Blue) GEAR, Speedometer Driven  |                           |
| 3 | J4006 555 | O-RING                   |   | J3232 931 | (31T) (Green) GEAR, Speedometer Driven |                           |
| 4 | J3236 308 | CABLE, Speedometer Upper |   | J3232 932 | (32T) (Black) GEAR, Speedometer Driven |                           |
| 5 | J3237 440 | ADAPTER, Speedometer     |   | J3232 936 | (36T) (Red) GEAR, Speedometer Driven   |                           |
| 6 | J3241 421 | ADAPTER, Speedometer     |   | 10        | J3219 780                              | O-RING                    |
| 7 | J3212 844 | CLAMP                    |   | 11        | J3241 482                              | CLIP                      |
| 8 | J0273 573 | SCREW                    |   | 12        | J3231 269                              | CLIP                      |
|   |           |                          |   | 13        | J3242 476                              | [J] SWITCH, Speed Warning |
|   |           |                          |   | 14        | J8136 628                              | O-RING                    |

[J] Vehicle built for Japan  
 [LCC] Less cruise control  
 [WCC] With cruise control





# 83.40.1

P.C. 3

## CRUISE CONTROL ... ENGINE COMPARTMENT COMPONENTS

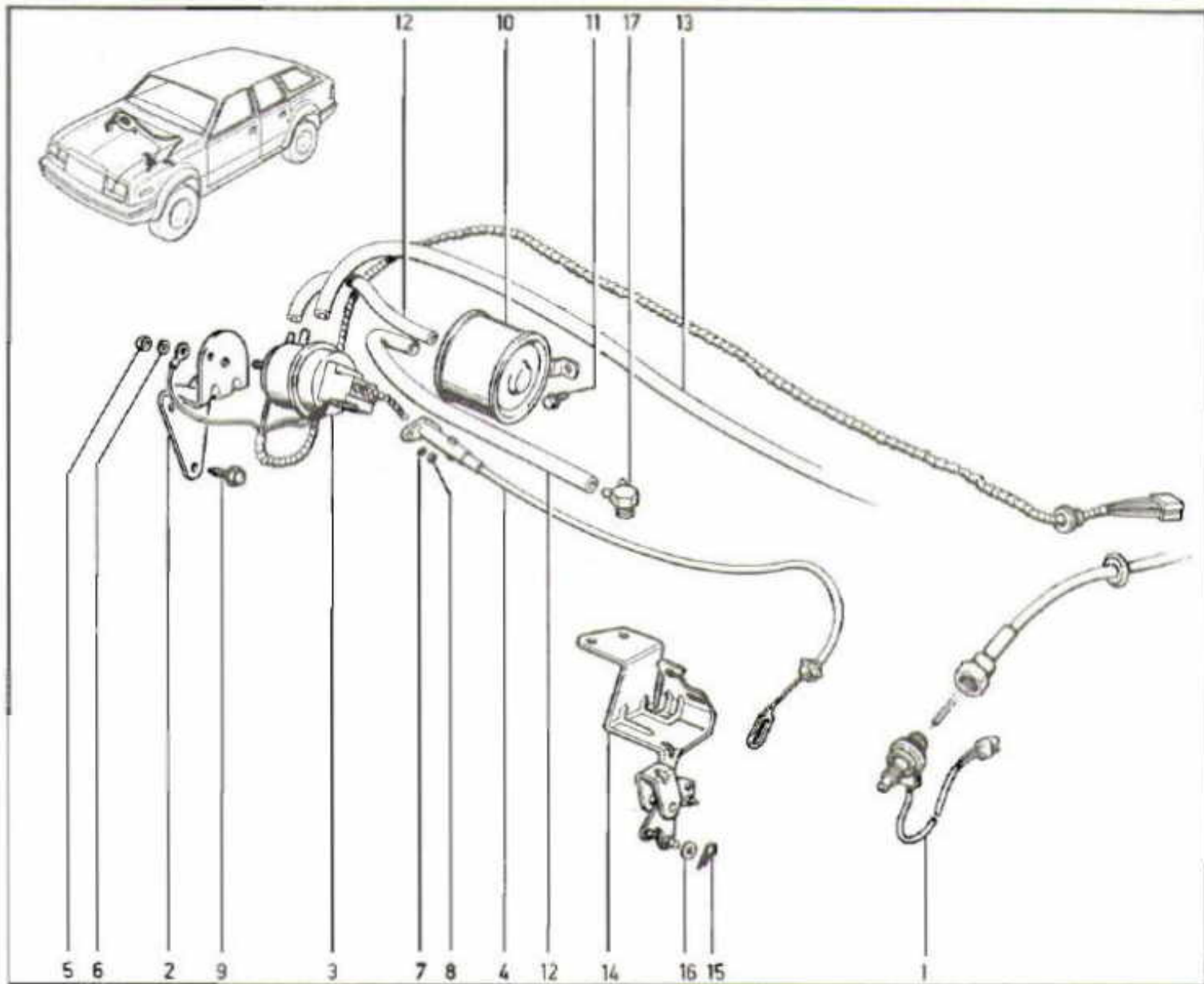

- |   |           |                               |    |           |                           |
|---|-----------|-------------------------------|----|-----------|---------------------------|
| 1 | J3242 195 | GENERATOR, Cruise Control     | 10 | J3232 992 | [6 Cyl] RESERVOIR, Vacuum |
| 2 | J3232 988 | BRACKET                       |    | J3232 991 | [4 Cyl] RESERVOIR, Vacuum |
| 3 | J3240 500 | SERVO, Cruise Control         | 11 | J9426 241 | [6 Cyl] -2- SCREW         |
| 4 | J3242 185 | [6 Cyl] CABLE, Cruise Control | 12 | J4487 656 | [Bulk] HOSE               |
|   | 33001 323 | [4 Cyl] CABLE, Cruise Control | 13 | J8125 823 | [Bulk] HOSE               |
| 5 | J9416 918 | NUT                           | 14 | J3239 635 | [6 Cyl] BRACKET, Cable    |
| 6 | J0120 380 | WASHER                        |    | 33001 065 | [4 Cyl] BRACKET, Cable    |
| 7 | S0131 044 | -2- WASHER                    | 15 | J4005 758 | PIN                       |
| 8 | S0134 530 | -2- NUT                       | 16 | J4001 078 | WASHER                    |
| 9 | J9426 241 | -3- SCREW                     | 17 | J3227 393 | [6 Cyl] FITTING           |

[6 Cyl] Six-cylinder engine

[4 Cyl] Four-cylinder engine

[Bulk] Bulk item. Order amount needed



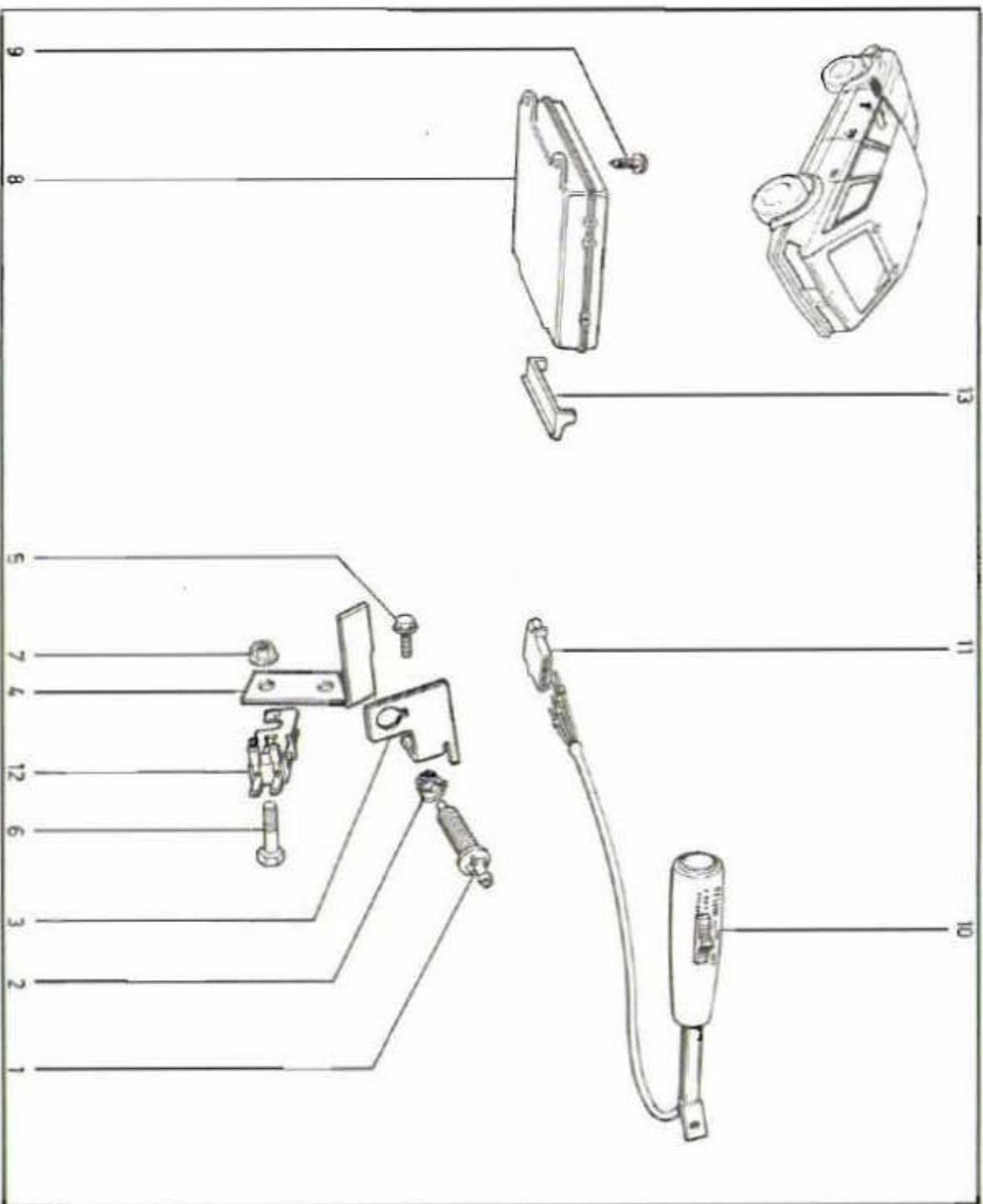

- 1 J3232 970 VALVE, Cruise Control Vacuum
- 2 J4006 789 CLIP
- 3 J3233 795 BRACKET
- 4 J3233 794 BRACKET
- 5 J4001 042 BOLT
- 6 J0180 122 BOLT
- 7 J4005 311 NUT

- 8 J3237 117 REGULATOR, Cruise Control
- 9 J9419 303 -2- SCREW
- 10 J3240 089 LEVER, Turn Signal
- 11 J3198 786 CONNECTOR
- 12 J3225 787 SWITCH, Brake Lamp
- 13 53004 158 RETAINER, Harness



**84.10.1**  
P.C.3

CYLINDER, IGNITION SWITCH LOCK

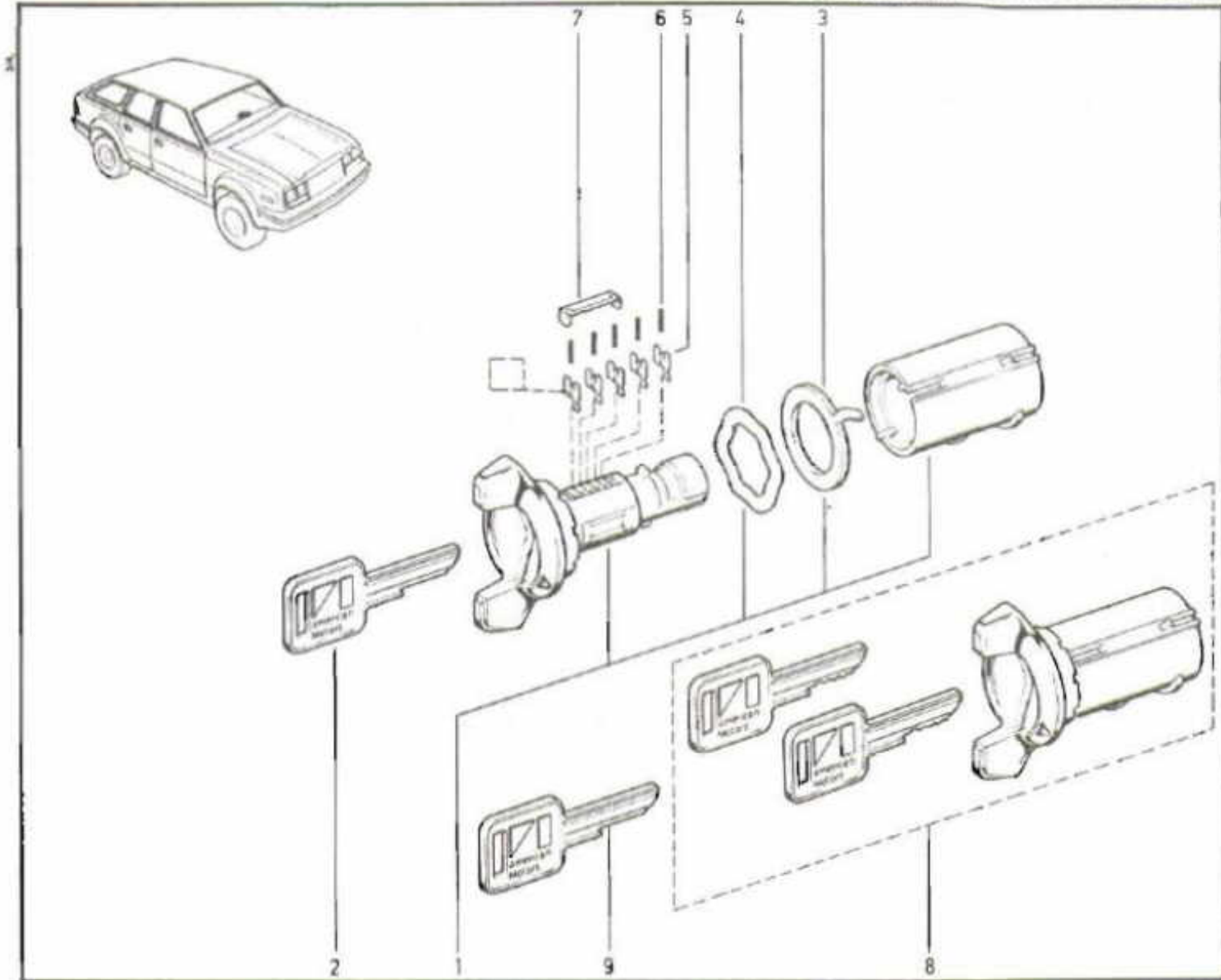

- |   |           |     |                                |   |           |     |   |
|---|-----------|-----|--------------------------------|---|-----------|-----|---|
| 1 | J8120 081 | (a) | CYLINDER, Ignition Switch Lock | 6 | J4487 676 | (a) | -5- SPRING, Lock                        |
| 2 | J3641 914 | (b) | -AR- KEY, Uncoded              | 7 | J4487 675 | (a) | RETAINER, Lock                          |
| 3 | J4487 659 | (a) | RING, Antitheft                | 8 | 83501 971 | (b) | [Random] CYLINDER, Ignition Switch Lock |
| 4 | J4487 660 | (a) | WASHER, Wave                   | 9 | 83501 972 | (b) | -AR- KEY, Uncoded                       |
| 5 | J4487 670 | 1   | (a) -AR- TUMBLER, Lock         |   |           |     |   |
|   | J4487 671 | 2   | (a) -AR- TUMBLER, Lock         |   |           |     |   |
|   | J4487 672 | 3   | (a) -AR- TUMBLER, Lock         |   |           |     |   |
|   | J4487 673 | 4   | (a) -AR- TUMBLER, Lock         |   |           |     |   |
|   | J4487 674 | 5   | (a) -AR- TUMBLER, Lock         |   |           |     |   |

[Random] Will not match existing application. New keys included.

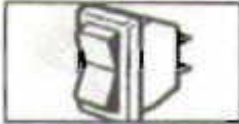

## SWITCHES, INSTRUMENT PANEL MOUNTED

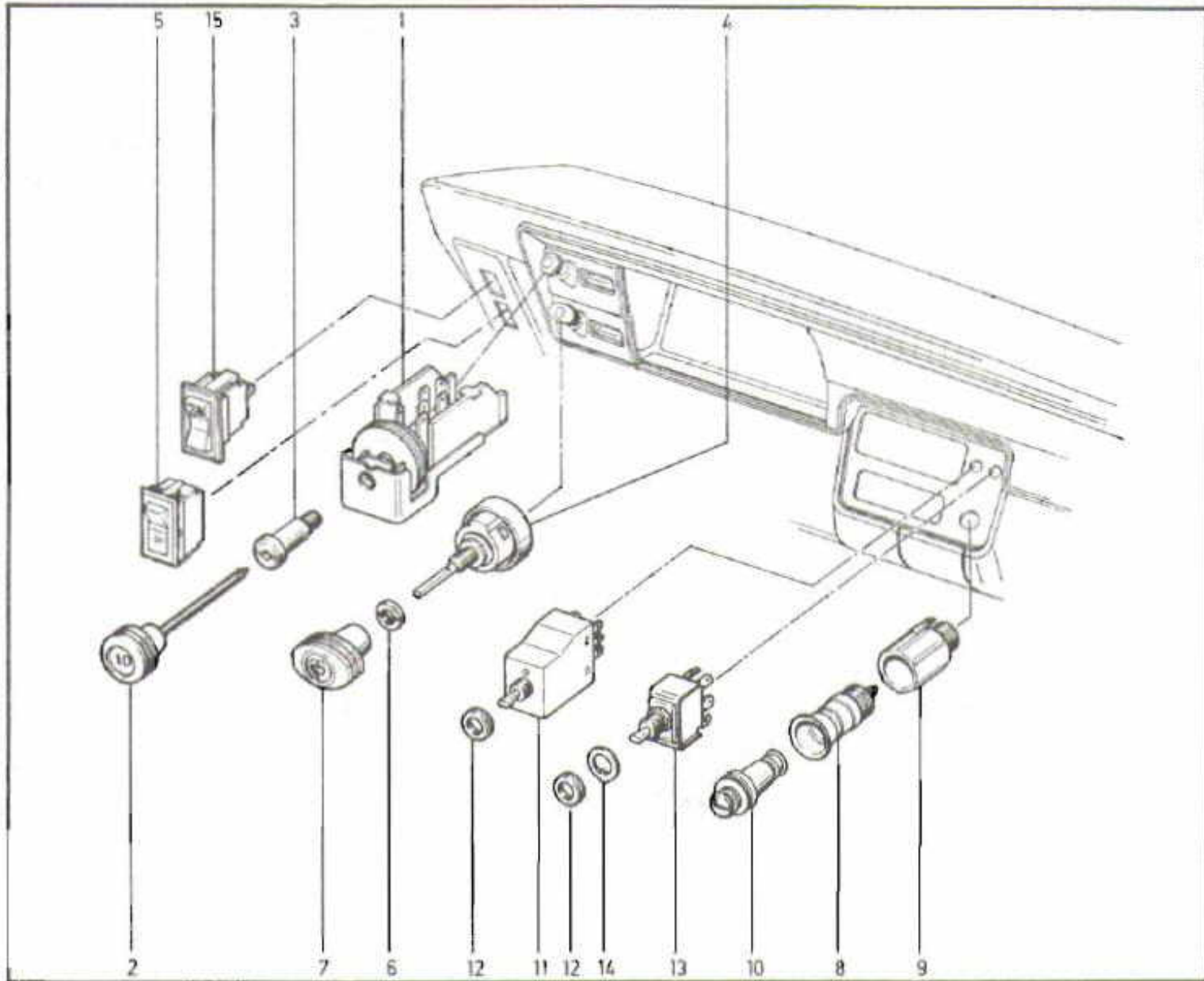

1	J3240 717	SWITCH, Headlamp	8	J3453 270	HOUSING, Cigar Lighter
2	J3240 718	KNOB, Headlamp	9	J3576 049	CLAMP, Cigar Lighter
3	J3730 179	NUT	10	J3721 766	LIGHTER, Cigar
4	J3665 126	[LWW] SWITCH, Windshield Wiper	11	J3240 660	SWITCH, Defogger
	J3741 268	[WIIW] SWITCH, Intermittent Wiper	12	J3657 913	NUT
5	J3242 505	[J] SWITCH, Parking Lamp	13	J3236 175	SWITCH, Lift Door Wiper
6	J4004 334	NUT	14	J4005 414	NUT
7	J5459 189	KNOB	15	J3237 329	SWITCH, Fog Lamp

[LWW] Less intermittent windshield wipers  
 [WIIW] With intermittent windshield wipers  
 [J] Vehicle built for Japan



**85.03.1**  
P.C. 3

WIPER, WINDSHIELD

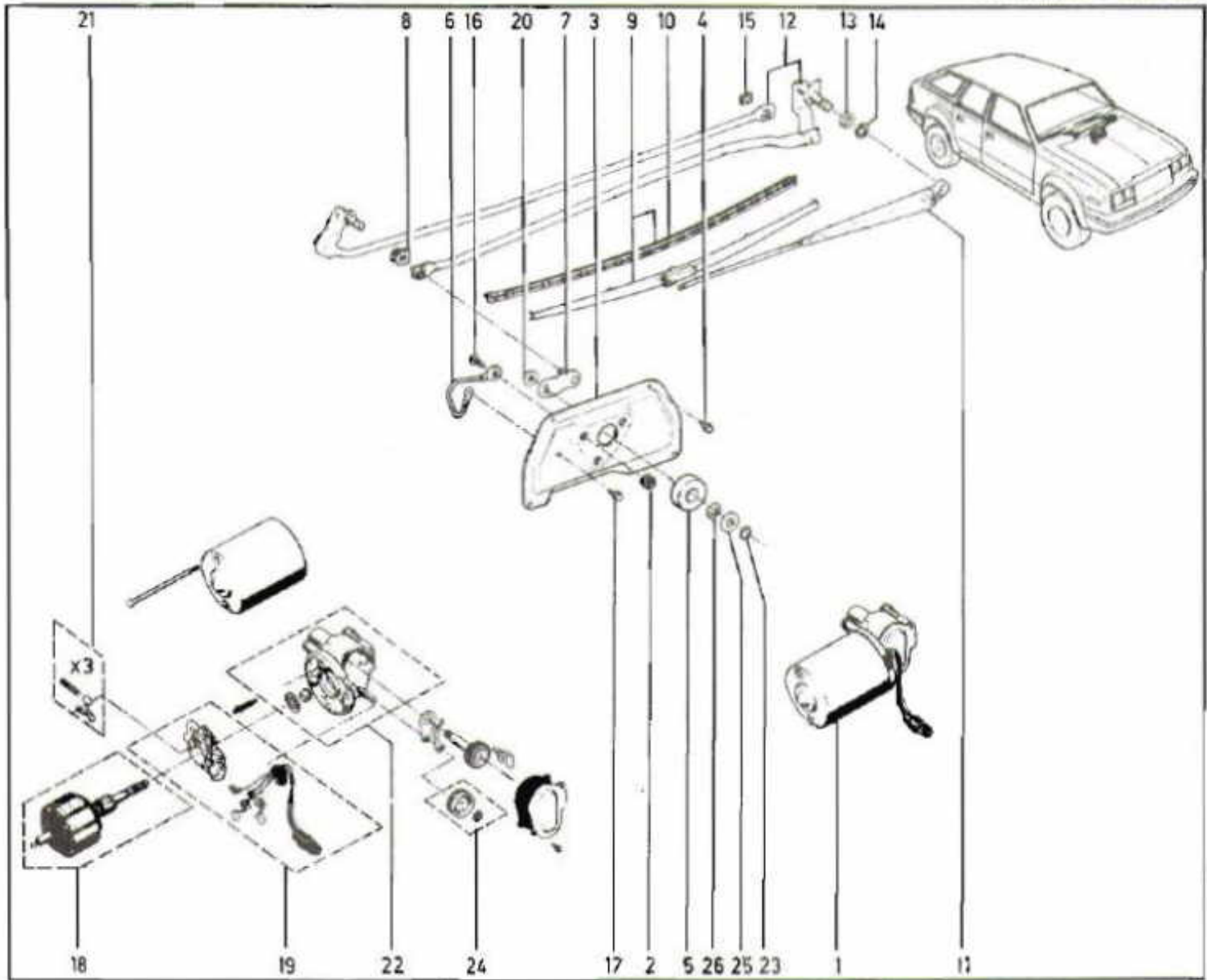

- |    |           |                               |    |           |                                  |
|----|-----------|-------------------------------|----|-----------|----------------------------------|
| 1  | J3665 760 | MOTOR, Windshield Wiper       | 14 | J4003 878 | -2- NUT                          |
| 2  | J3665 763 | -3- GROMMET                   | 15 | J8127 714 | CLIP                             |
| 3  | J3740 684 | BRACKET, Mounting             | 16 | J8120 058 | -3- SCREW                        |
| 4  | J4004 772 | -4- SCREW                     | 17 | J8122 905 | SCREW                            |
| 5  | J3740 686 | GASKET                        | 18 | J8122 830 | ARMATURE, Wiper                  |
| 6  | J3741 280 | WIRE, Ground                  | 19 | J8122 832 | HEAD, Wiper Motor Commutator End |
| 7  | J3665 761 | CRANK, Windshield Wiper Drive | 20 | J8122 748 | NUT                              |
| 8  | J3665 764 | CLIP                          | 21 | J8122 831 | BRUSH KIT, Wiper Motor           |
| 9  | J3728 033 | -2- BLADE, Wiper              | 22 | J8122 833 | HOUSING, Gear                    |
| 10 | J3728 041 | -2- ELEMENT, Wiper Blade      | 23 | J8122 906 | SEAL, Wiper Motor Shaft          |
| 11 | J3728 037 | [L] ARM, Wiper                | 24 | J8123 096 | GEAR, Wiper Motor                |
|    | J3728 036 | [R] ARM, Wiper                | 25 | J8122 750 | WASHER                           |
| 12 | J3731 385 | LINKAGE, Wiper                | 26 | J8122 749 | WASHER, Spring                   |
| 13 | J4003 879 | -2- WASHER                    |    |           |                                  |

[L] Left-hand part  
[R] Right-hand part





## WIPER AND WASHER, REAR WINDOW ... WAGON

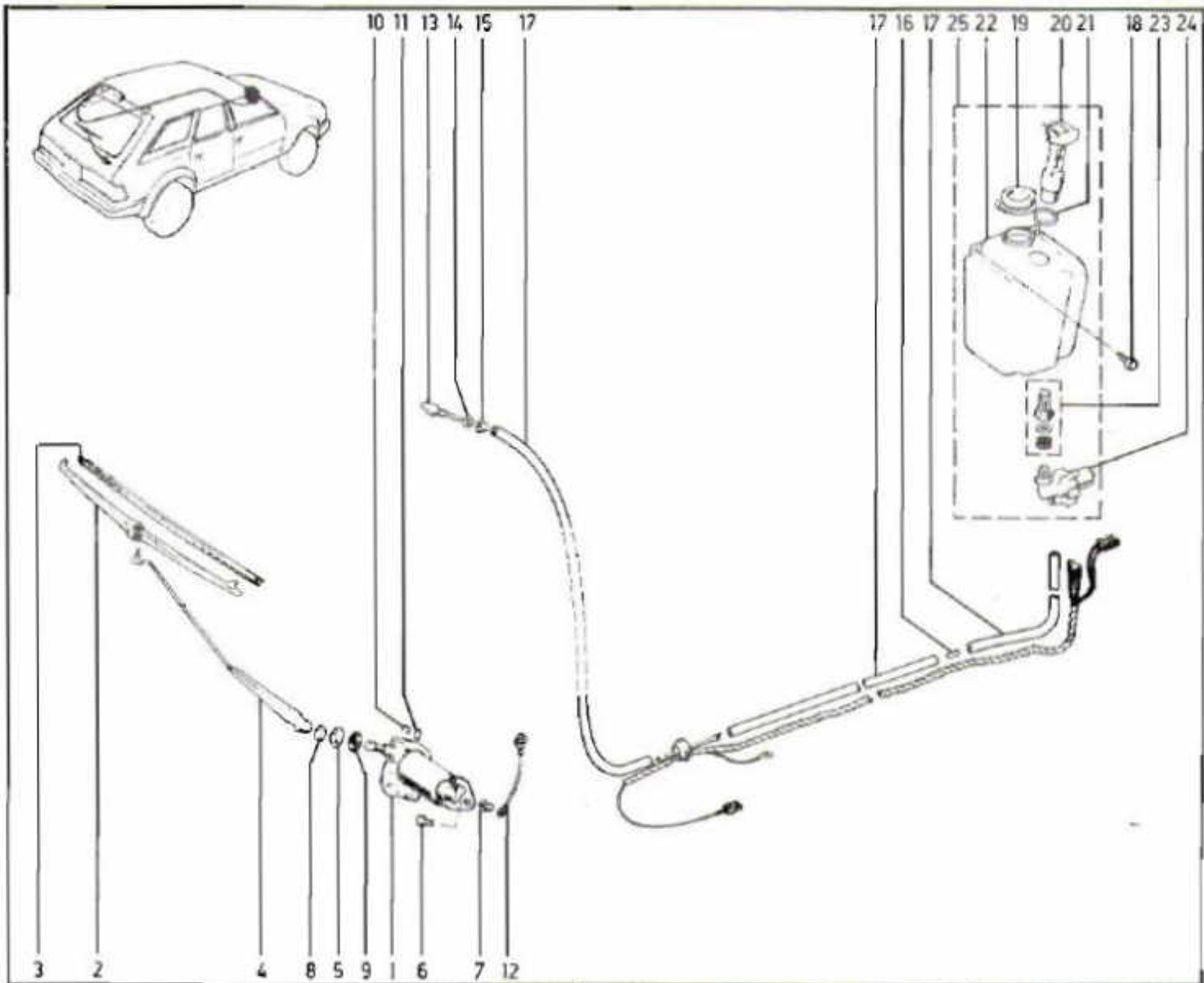

- |    |           |                               |    |           |                        |
|----|-----------|-------------------------------|----|-----------|------------------------|
| 1  | J3735 274 | MOTOR, Lift Door Window Wiper | 14 | J4006 587 | WASHER                 |
| 2  | J3670 326 | BLADE, Wiper                  | 15 | J4003 120 | NUT, Well              |
| 3  | J3591 181 | ELEMENT, Wiper Blade          | 16 | J3683 219 | VALVE, Check           |
| 4  | J3690 090 | ARM, Wiper                    | 17 | J8125 811 | [Bulk] (1') HOSE       |
| 5  | J3697 060 | SPACER, Wiper Motor           | 18 | J4000 424 | -2- SCREW              |
| 6  | S0453 048 | SCREW                         | 19 | J4489 483 | CAP, Reservoir         |
| 7  | J4005 237 | NUT, Well                     | 20 | J8126 979 | SWITCH, Sensor         |
| 8  | J4005 672 | NUT                           | 21 | J8126 980 | GASKET, Sensor         |
| 9  | J3683 160 | PAD, Wiper Motor Mounting Nut | 22 | J3719 602 | [MR] RESERVOIR         |
| 10 | J3583 044 | INSULATOR, Upper              | 23 | J8121 405 | FILTER KIT             |
| 11 | J3735 636 | INSULATOR, Lower              | 24 | J8132 903 | -AR- PUMP, Washer      |
| 12 | J3225 345 | WIRE, Ground                  | 25 | J3735 276 | RESERVOIR ASSY, Washer |
| 13 | J3735 277 | NOZZLE, Washer                |    |           |                        |

[Bulk] Bulk item. Order amount needed

[MR] Part must be modified to fit this application



# 86.01.1

P.C.3

## WASHER, WINDSHIELD

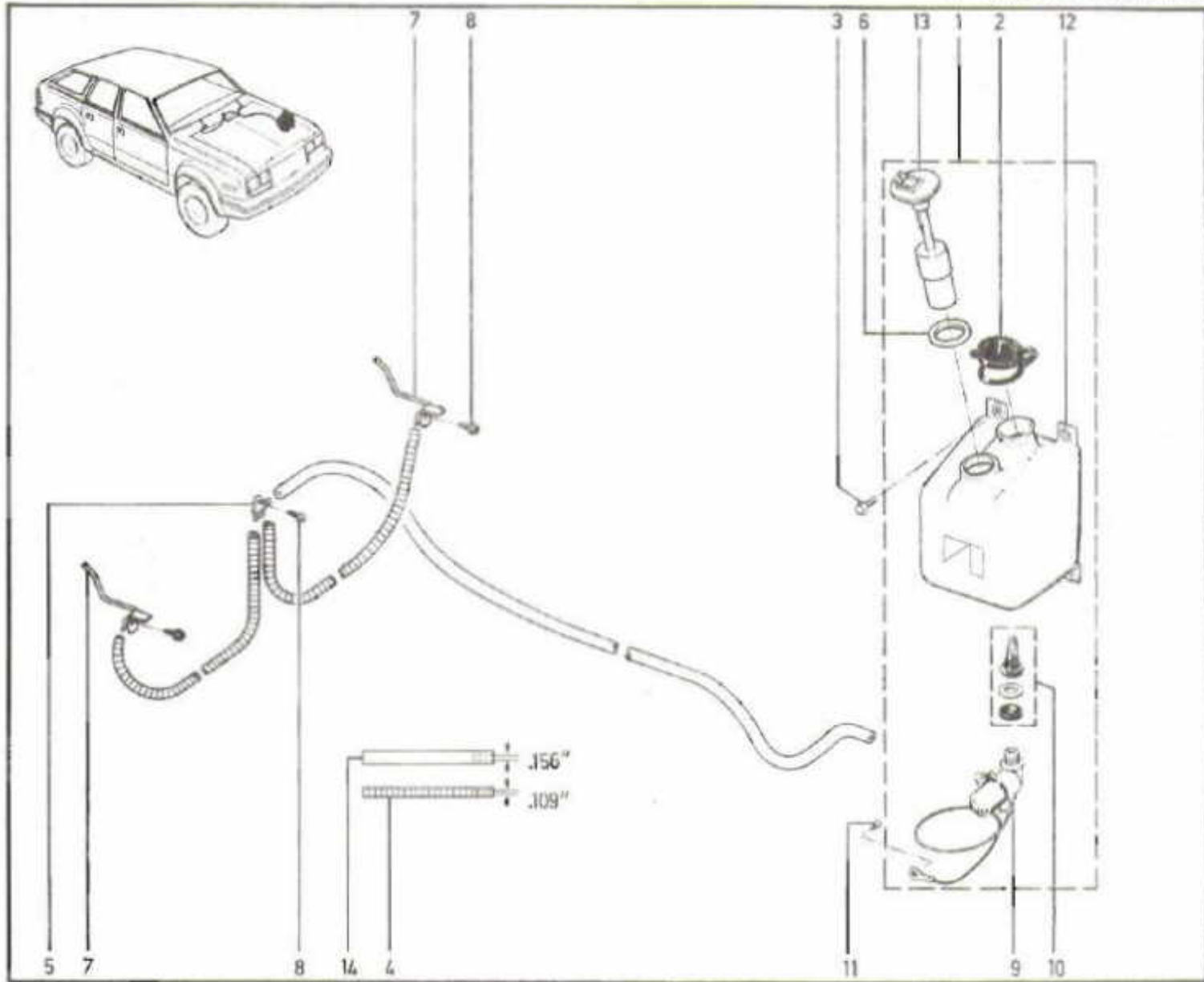

- 1 J3735 276 RESERVOIR ASSY, Washer
- 2 J4489 483 CAP, Reservoir
- 3 J4000 424 -2- SCREW
- 4 J8125 809 [Bulk] (1') HOSE
- 5 J3187 871 CONNECTOR
- 6 J8126 980 GASKET, Sensor
- 7 J3191 498 -2- NOZZLE, Washer

- 8 J4004 772 -3- SCREW
- 9 J8132 903 -AR- PUMP, Washer
- 10 J8121 405 FILTER KIT
- 11 J3189 013 SCREW
- 12 J3719 602 [MR] RESERVOIR SWITCH, Sensor
- 13 J8126 979 [Bulk] (1') HOSE
- 14 J8125 811

[Bulk] Bulk item. Order amount needed  
 [MR] Part must be modified to fit this application



## SWITCHES, MISCELLANEOUS

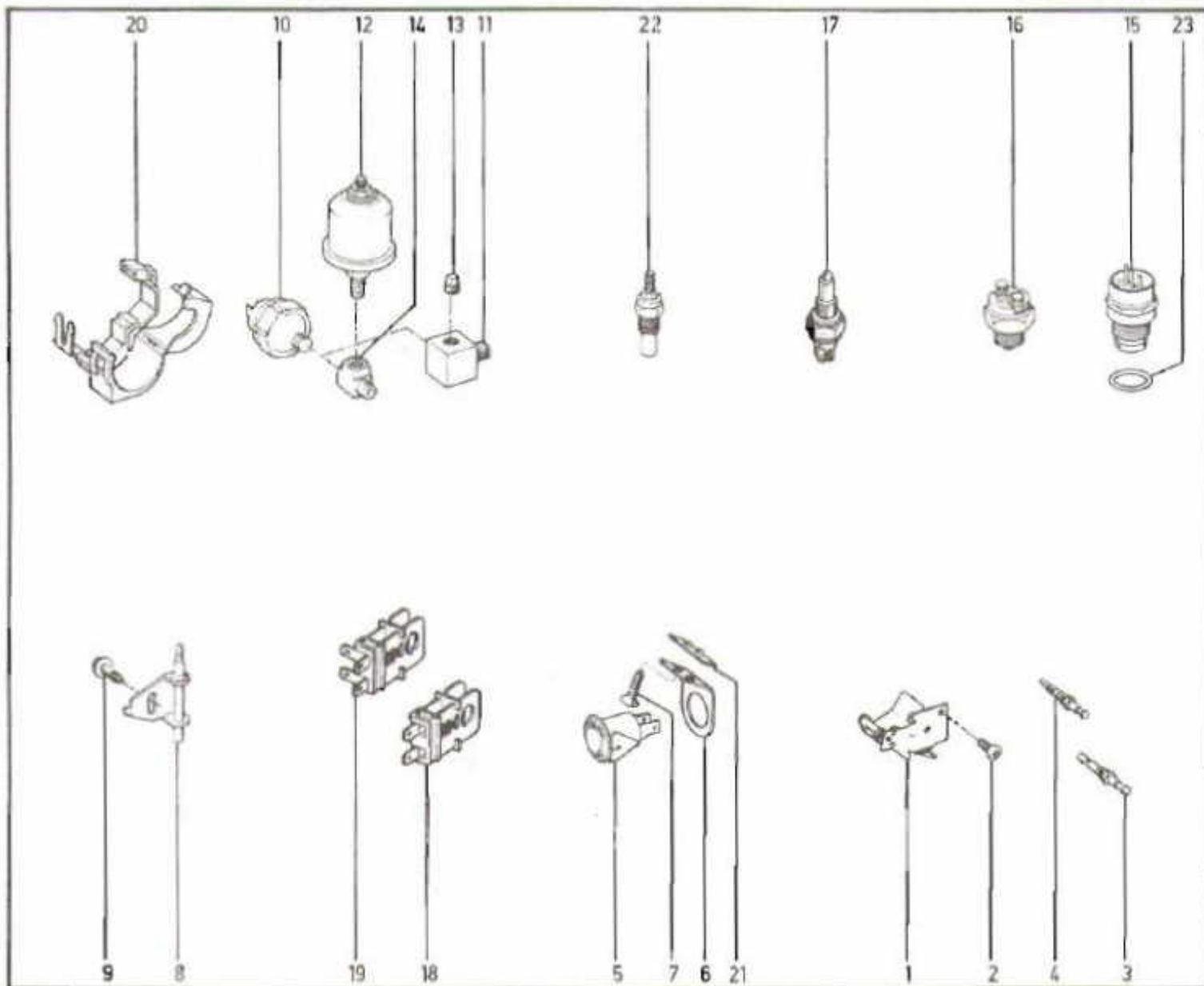

1	J3220 228	SWITCH, Dome Lamp	13	J0103 877	[6 Cyl] PLUG
2	J8120 052	SCREW	14	J4007 128	[4 Cyl] TEE
3	J3662 814	-3- SWITCH, Dome Lamp	15	J3232 844	[WAT] SWITCH, Neutral Safety
4	J3631 896	SWITCH, Dome Lamp	16	J3229 472	[WMT] SWITCH, Back-Up Lamp
5	J3240 427	SWITCH, Deck Lid Release	17	53001 433	[4 Cyl-W4ST] SWITCH, Upshift Lamp
6	J3726 182	BRACKET	18	J3215 938	[LCCS] SWITCH, Brake Lamp
7	J9420 688	-2- SCREW	19	J3225 787	[WCCS] SWITCH, Brake Lamp
8	J3232 194	SWITCH, Parking Brake Warning Lamp	20	J4175 241	CONNECTOR
9	J4004 772	SCREW	21	S0445 225	NUT
10	J3231 347	SWITCH, Oil Pressure	22	J3233 831	SENDER, Coolant Temp
11	J4006 600	[6 Cyl] FITTING	23	J8121 142	GASKET
12	J3212 004	SENDER, Oil Pressure			

[6 Cyl] Six-cylinder engine  
 [4 Cyl] Four-cylinder engine  
 [WAT] With automatic transmission  
 [WMT] With manual transmission  
 [4 Cyl-W4ST] Four-cylinder engine with 4 speed transmission  
 [LCCS] Less catalytic converter system  
 [WCCS] With catalytic converter system



SPEAKER AND KNOBS, RADIO ... MONAURAL

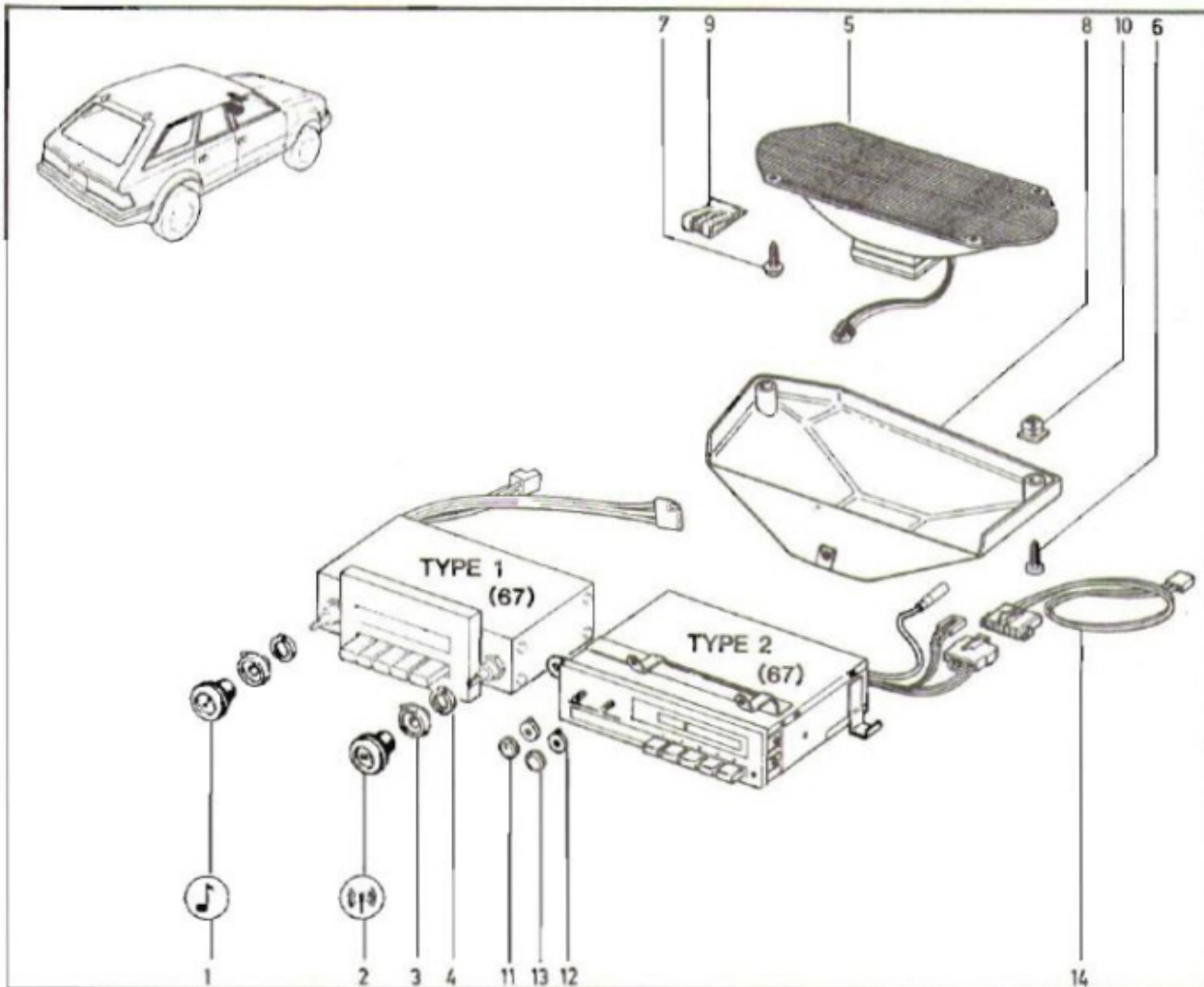

- 1 J3697 946 KNOB, Radio Volume
- 2 J3697 948 KNOB, Radio Selection
- 3 J3683 996 -2- KNOB, Radio Secondary
- 4 J4000 099 -2- NUT
- 5 J3242 098 SPEAKER, Instrument Panel
- 6 J4002 461 -3- SCREW
- 7 J4002 309 -4- SCREW
- 8 J3698 184 COVER, Speaker

- 9 34201 265 -4- NUT
- 10 J4004 689 -3- NUT
- 11 83501 413 KNOB, Radio Volume
- 12 83501 414 KNOB, Radio Secondary
- 13 83501 416 KNOB, Radio Selection
- 14 36001 218 (a) WIRE, Jumper
- 36001 991 (b) WIRE, Jumper





SPEAKERS AND KNOBS, RADIO ... STEREO (EXCEPT ETR)

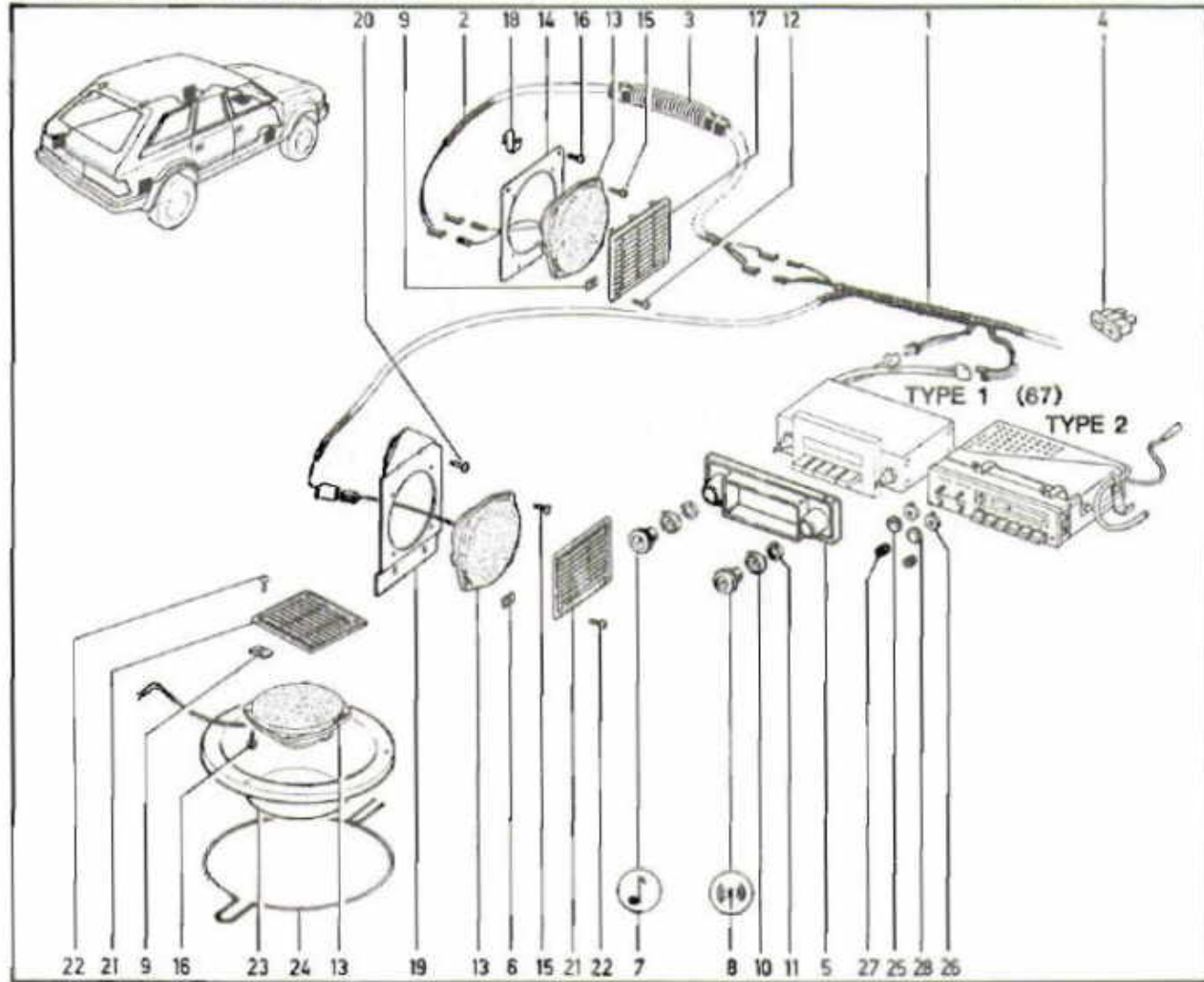

- |   |  |   |   |
|---|--|---|---|
| <p><b>1</b> J3240 730<br/>36001 215<br/>36001 996<br/>J3240 732<br/>36001 216<br/>36001 994<br/><b>2</b> J3240 734<br/>36001 995<br/><b>3</b> J3721 782<br/><b>4</b> J3231 213<br/><b>5</b> J3719 978<br/><b>6</b> J0445 109<br/><b>7</b> J3897 946<br/><b>8</b> J3697 948<br/><b>9</b> J0445 104<br/><b>10</b> J3683 998<br/><b>11</b> J4000 099<br/><b>12</b> J4489 486<br/><b>13</b> J3238 399<br/>56001 285<br/>56001 880</p> | <p>(TYPE 1) [Sed] HARNESS, Speaker<br/>(a) (TYPE 2) [Sed] HARNESS, Speaker<br/>(b) (TYPE 2) [Sed] HARNESS, Speaker<br/>(TYPE 1) [Wag] HARNESS, Speaker<br/>(a) (TYPE 2) [Wag] HARNESS, Speaker<br/>(b) (TYPE 2) [Wag] HARNESS, Speaker<br/>(a) -2- HARNESS, Speaker<br/>(b) -2- HARNESS, Speaker<br/>-2- TUBE, Protector<br/>FUSE, 5 Ampere<br/>BEZEL, Radio<br/>-8- NUT, Spring<br/>KNOB, Radio Volume<br/>KNOB, Radio Selection<br/>-8- NUT, Spring<br/>-2- KNOB, Radio Secondary<br/>-2- NUT<br/>-8- SCREW<br/>(TYPE 1) -4- SPEAKER, Stereo<br/>(a) (TYPE 2) -4- SPEAKER, Stereo<br/>(b) (TYPE 2) -4- SPEAKER, Stereo</p> | <p><b>14</b> J3677 318<br/>J3677 319<br/><b>15</b> J4002 311<br/>-16- SCREW<br/><b>16</b> J4005 871<br/>-16- SCREW<br/><b>17</b> J3739 240<br/>[NC] -2- GRILLE, Door Speaker<br/>-5- CLIP<br/><b>18</b> J4005 989<br/><b>19</b> J3726 322<br/>J3728 323<br/><b>20</b> J4489 487<br/><b>21</b> J3699 924<br/><b>22</b> J9424 845<br/><b>23</b> J3673 896<br/><b>24</b> J3694 171<br/><b>25</b> 83501 413<br/><b>26</b> 83501 414<br/><b>27</b> 83501 415<br/><b>28</b> 83501 416</p> | <p>[R] BRACKET, Door Speaker<br/>[L] BRACKET, Door Speaker<br/>-16- SCREW<br/>-16- SCREW<br/>[NC] -2- GRILLE, Door Speaker<br/>-5- CLIP<br/>[R] [Wag] BRACKET, Rear Speaker<br/>[L] [Wag] BRACKET, Rear Speaker<br/>[Wag] -4- SCREW<br/>[NC] -2- GRILLE, Rear Speaker<br/>-8- SCREW<br/>[Sed] -2- COVER, Rear Speaker<br/>[Sed] -2- RETAINER<br/>KNOB, Radio Volume<br/>-2- KNOB, Radio Secondary<br/>-2- KNOB, Radio Balance<br/>KNOB, Radio Selection</p> |
|---|--|---|---|

[Sed] Sedan body type  
[Wag] Wagon body type  
[R] Right-hand part  
[L] Left-hand part  
[NC] Part supplied in neutral color. Paint to match



86.30.7  
P.C. 3

SPEAKERS AND KNOBS, RADIO ... STEREO (ETR)

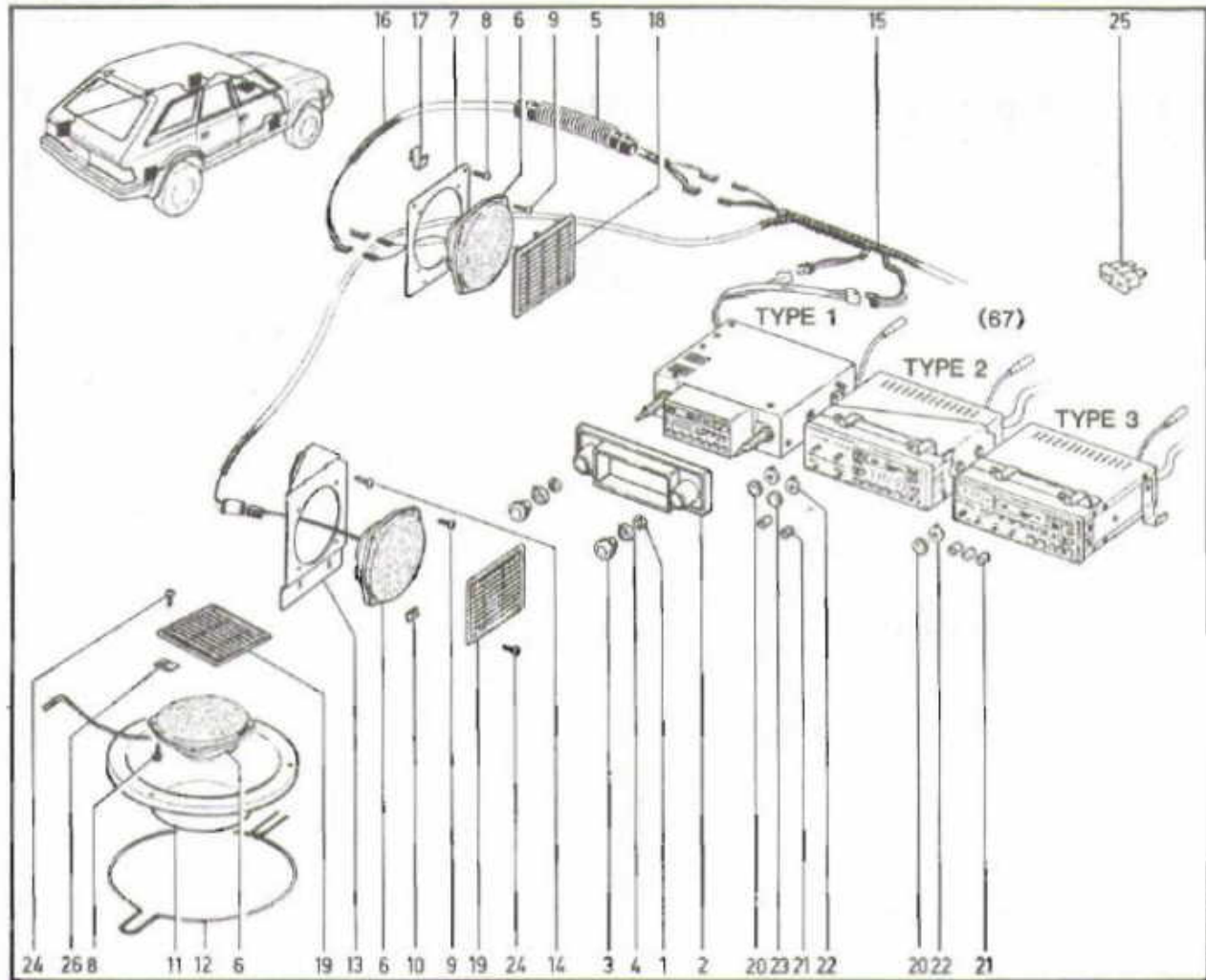

- |    |           |                                   |    |           |                                     |
|----|-----------|-----------------------------------|----|-----------|-------------------------------------|
| 1  | J4000 099 | -2- NUT                           | 15 | J3240 730 | (TYPE 1) [Sed] HARNESS, Speaker     |
| 2  | J3742 838 | BEZEL, Radio                      |    | 36001 215 | (a) (TYPE 2) [Sed] HARNESS, Speaker |
| 3  | J3233 033 | -2- KNOB, Radio Primary           |    | 36001 996 | (b) (TYPE 2) [Sed] HARNESS, Speaker |
| 4  | J5462 730 | -2- KNOB, Radio Secondary         |    | 36001 215 | (a) (TYPE 3) [Sed] HARNESS, Speaker |
| 5  | J3721 782 | -2- TUBE, Protector               |    | J3240 732 | (TYPE 1) [Wag] HARNESS, Speaker     |
| 6  | J3236 137 | (TYPE 1) -4- SPEAKER, Radio       |    | 36001 216 | (a) (TYPE 2) [Wag] HARNESS, Speaker |
|    | J3236 137 | (a) (TYPE 3) -4- SPEAKER, Radio   |    | 36001 994 | (b) (TYPE 2) [Wag] HARNESS, Speaker |
|    | 56001 265 | (a) (TYPE 2) -4- SPEAKER, Radio   |    | 36001 216 | (a) (TYPE 3) [Wag] HARNESS, Speaker |
|    | 56001 880 | (b) (TYPE 2) -4- SPEAKER, Radio   | 16 | J3240 734 | (a) -2- HARNESS, Speaker            |
| 7  | J3677 318 | [R] BRACKET, Door Speaker         |    | 36001 995 | (b) -2- HARNESS, Speaker            |
|    | J3677 319 | [L] BRACKET, Door Speaker         | 17 | J4005 989 | -5- CLIP                            |
| 8  | J4005 871 | -16- SCREW                        | 18 | J3739 240 | [NC] -2- GRILLE, Door Speaker       |
| 9  | J4002 311 | -16- SCREW                        | 19 | J3699 924 | [NC] -2- GRILLE, Rear Speaker       |
| 10 | J0445 109 | -16- NUT                          | 20 | 83501 413 | KNOB, Radio Volume                  |
| 11 | J3673 896 | [Sed] -2- COVER, Rear Speaker     | 21 | 83501 415 | -3- KNOB, Radio Balance             |
| 12 | J3738 683 | [Sed] -2- RETAINER, Speaker Cover | 22 | 83501 414 | -2- KNOB, Radio Secondary           |
| 13 | J3728 322 | [R] [Wag] BRACKET, Rear Speaker   | 23 | 83501 416 | -2- KNOB, Radio Selection           |
|    | J3728 323 | [L] [Wag] BRACKET, Rear Speaker   | 24 | J9424 845 | -8- SCREW                           |
| 14 | J4489 487 | [Wag] -4- SCREW                   | 25 | J3231 213 | FUSE, 5 Ampere                      |
|    |           |                                   | 26 | J0445 104 | -8- NUT                             |

[R] Right-hand part  
 [Sed] Sedan body type  
 [Wag] Wagon body type  
 [L] Left-hand part  
 [NC] Part supplied in neutral color. Paint to match

ANTENNA RADIO

86.35.1  
P.13

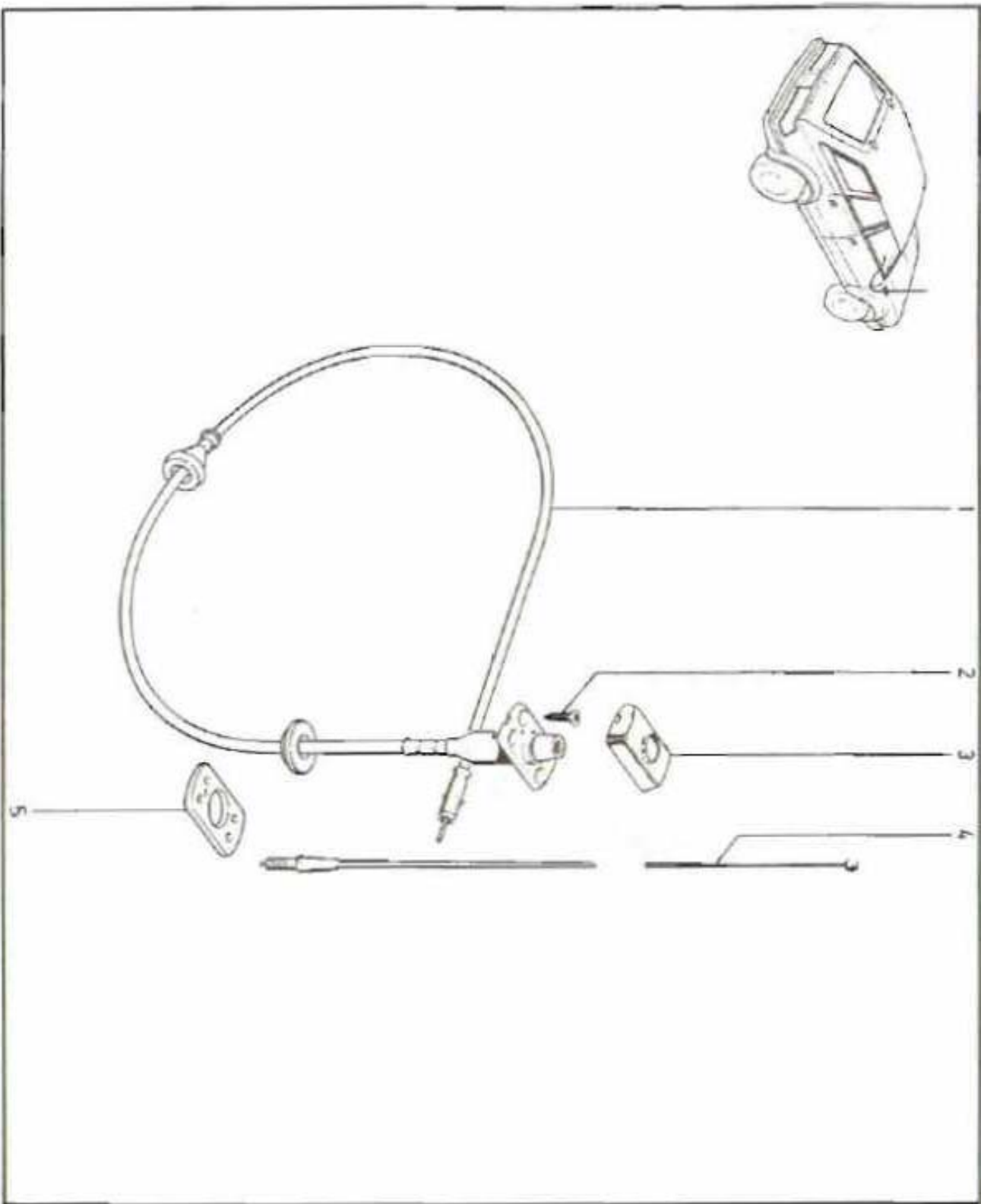
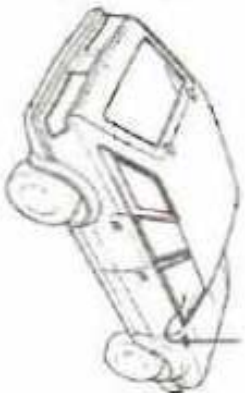

- 1 J8127 166
  - 2 J4006 737
  - 3 J3678 889
  - 4 J8993 415
  - 5 J3678 887
- BASE (INCL. CABLE)  
-4- SCREW  
CAP, Antenna  
ANTENNA  
PAD, Antenna



**86.35.7**  
P.C. 3

ANTENNA AND MICROPHONE ... CB RADIO

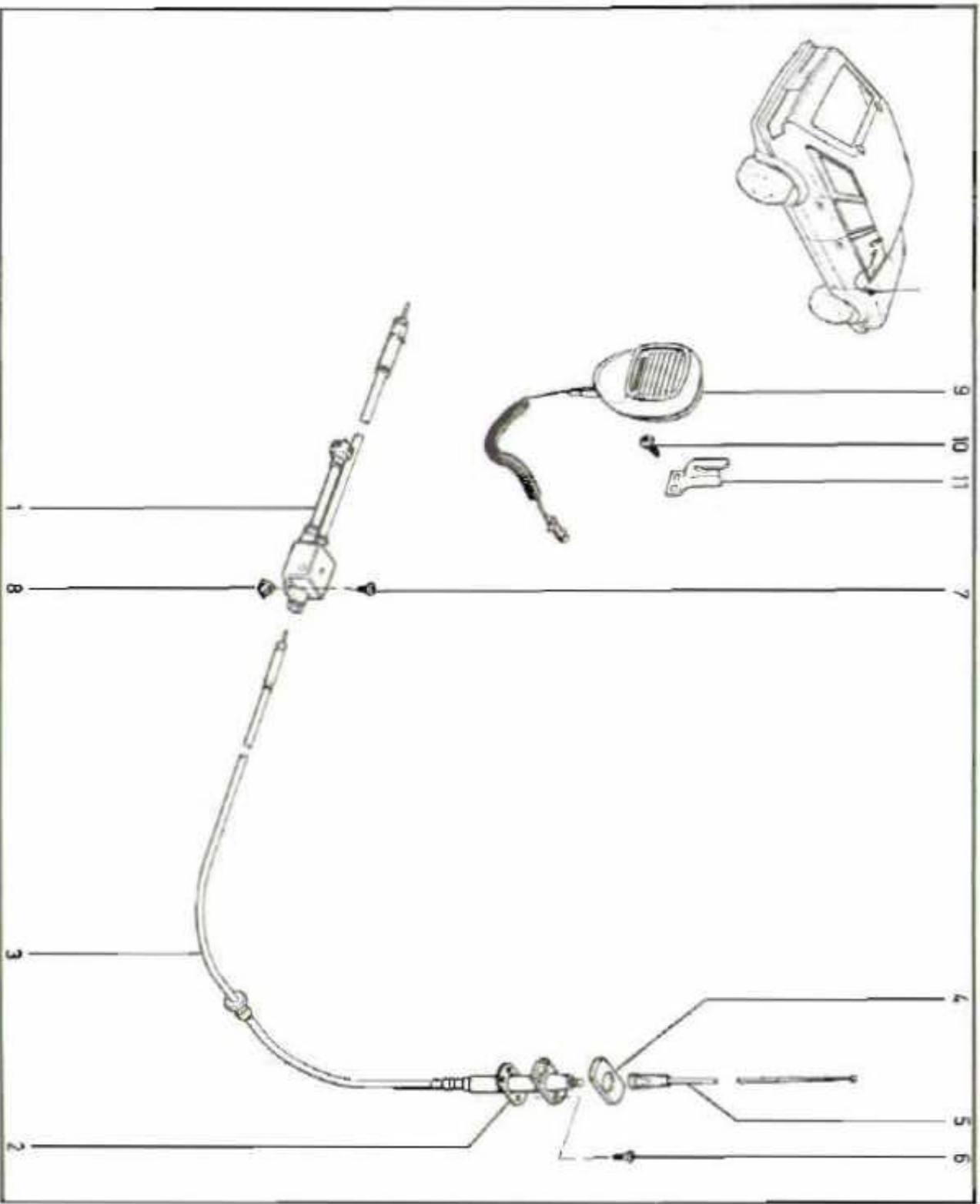

- |           |           |                                |
|-----------|-----------|--------------------------------|
| <b>1</b>  | J3239 723 | <b>BOX, CB Radio Splitter</b>  |
| <b>2</b>  | J3678 887 | <b>PAD, Antenna</b>            |
| <b>3</b>  | J3239 722 | <b>ANTENNA, CB Radio</b>       |
| <b>4</b>  | J3678 889 | <b>CAP, Antenna</b>            |
| <b>5</b>  | J8993 543 | <b>ANTENNA</b>                 |
| <b>6</b>  | J4006 737 | <b>-4- SCREW</b>               |
| <b>7</b>  | J4002 461 | <b>-2- SCREW</b>               |
| <b>8</b>  | J4004 689 | <b>-2- NUT, Push</b>           |
| <b>9</b>  | J3233 019 | <b>MICROPHONE, CB Radio</b>    |
| <b>10</b> | S9415 940 | <b>-2- SCREW</b>               |
| <b>11</b> | J3233 020 | <b>CLIP, Microphone Hanger</b> |





## PANEL, FUSE

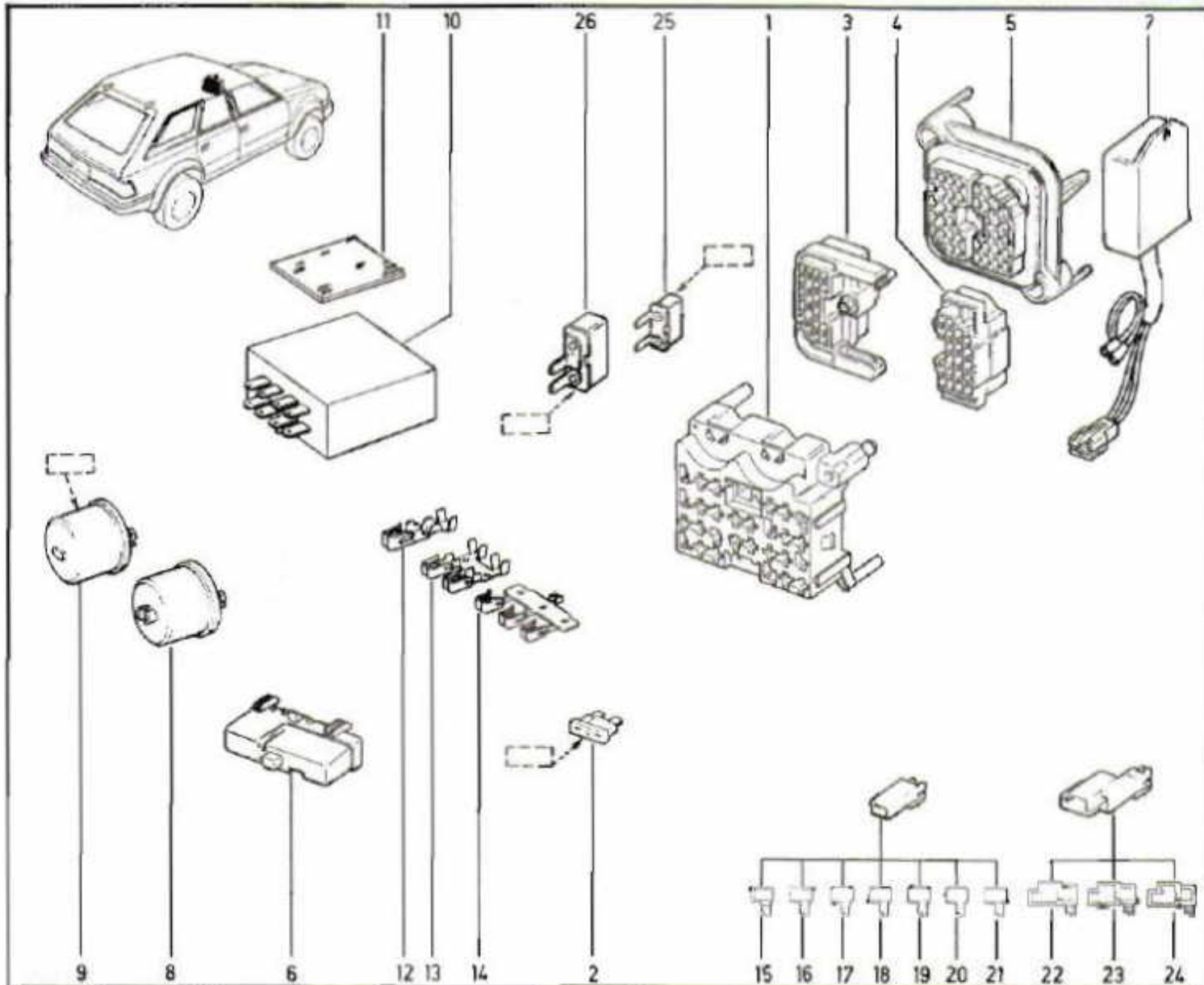

- 1 J4179 456
- 2 J3231 211
- J3231 214
- J3231 215
- J3231 216
- J3231 217
- J3231 218
- 3 J4179 421
- 4 J4179 420
- 5 J4178 280
- 6 J3231 209
- J3227 923
- J3229 545
- 7 J3242 475
- 8 J3217 282
- 9 J3212 068
- J3212 067
- J3242 477

## PANEL, Fuse

3	FUSE, 3 Ampere
7.5	FUSE, 7.5 Ampere
10	FUSE, 10 Ampere
15	FUSE, 15 Ampere
20	FUSE, 20 Ampere
25	FUSE, 25 Ampere
	CONNECTOR, Bulkhead
	CONNECTOR, Bulkhead
	CONNECTOR, Bulkhead
	BUZZER, Seat Belt
	(Grey) BUZZER, Key Warning
	(Yellow) BUZZER, Headlamp
[J]	BUZZER, Speed Warning
	FLASHER, Hazard
224	FLASHER, Turn Signal
323	FLASHER, Turn Signal
228	[J] FLASHER, Turn Signal

- 10 36001 269
- 11 J3689 091
- 12 J3231 223
- 13 J3231 224
- 14 J3231 225
- 15 J4179 537
- 16 J4179 530
- 17 J4179 531
- 18 J4179 532
- 19 J4179 533
- 20 J4179 534
- 21 J4179 535
- 22 J4179 540
- 23 J4179 542
- 24 J4179 630
- 25 J3234 524
- 26 J5751 196
- CHIME, Headlamp/Seatbelt
- FASTENER, Velcro Hook
- 5- TERMINAL
- 3- TERMINAL
- TERMINAL
- (Red) CONNECTOR
- (Orange) CONNECTOR
- (Black) CONNECTOR
- (Green) CONNECTOR
- (Beige) CONNECTOR
- (Blue) CONNECTOR
- (Brown) CONNECTOR
- (Brown) CONNECTOR
- (Green) CONNECTOR
- (Black) CONNECTOR
- 30 [WER] [WEDL] BREAKER, Circuit
- 4.5 BREAKER, Wiper Circuit

[J] Vehicle built for Japan  
 [WER] With electric window regulators  
 [WEDL] With electric door locks

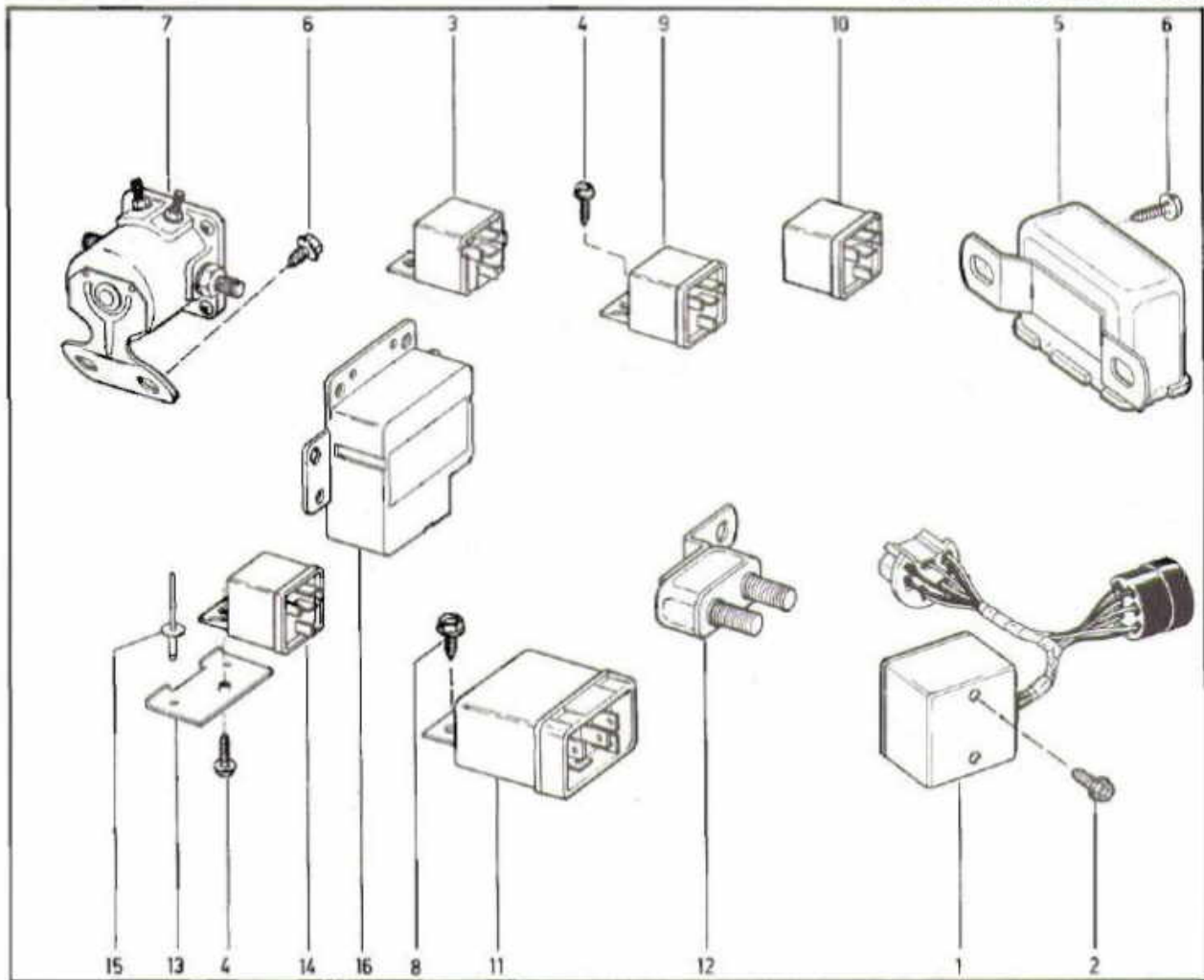

- 1 J3728 007 GOVERNOR, Intermittent Wiper
- 2 J4005 201 -2- SCREW
- 3 83500 154 [WAA] RELAY, Air Conditioning
- 4 11502 843 -AR- SCREW
- 5 J3242 520 RELAY, Horn
- 6 J4004 772 -2- SCREW
- 7 J3235 897 [WAT] RELAY, Starter
- 8 J3235 898 [WMT] RELAY, Starter
- 9 J4004 772 -2- SCREW
- 10 36000 400 RELAY, Manifold Heater

- 11 33001 942 RELAY, Idle Speed Control
- 12 J3234 524 (a) RELAY, Fog Lamp
- 13 36001 041 (b) RELAY, Fog Lamp
- 14 36000 400 [WTT] RELAY, Trailer Towing
- 15 34201 778 RELAY, Anti-Diesel Time Delay
- 16 56002 460 [WTT] BREAKER, Circuit
- BRACKET, Keyless Entry Relay
- RELAY, Keyless Entry
- RIVET, Relay Bracket
- TIMER, Emission Maintenance

[WAA] With dealer-installed "American Air" conditioning  
 [WAT] With automatic transmission  
 [WMT] With manual transmission  
 [WTT] With trailer towing package



## HARNESSES, ENGINE COMPARTMENT ... FOUR CYLINDER

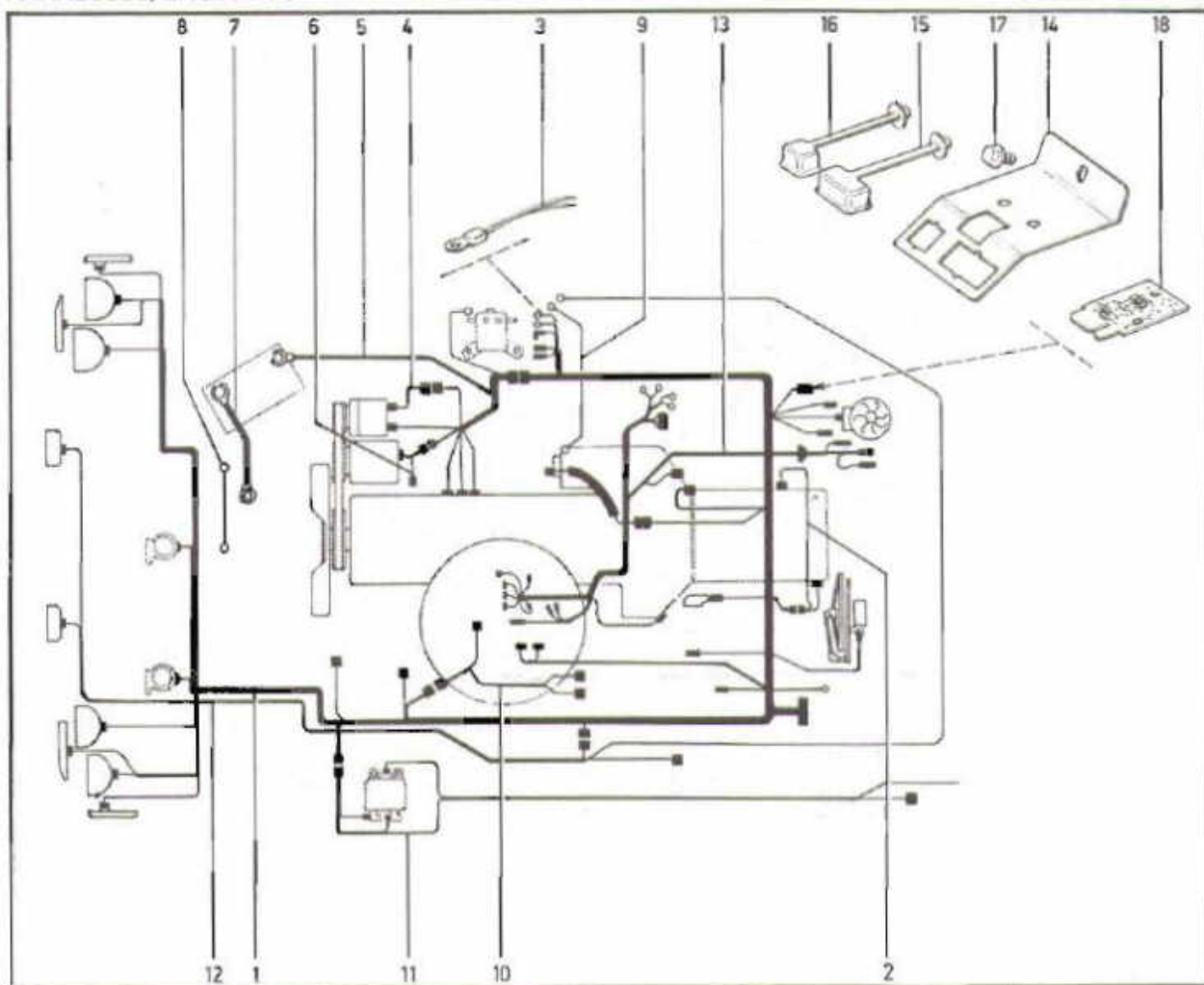

1	J3242 928	HARNESS, Engine	10	J3242 765	HARNESS, Electric Choke
2	J3242 935	(b) HARNESS, Transmission	11	J3242 918	HARNESS, Wiper
	J3242 905	(a) HARNESS, Transmission	12	J3242 916	HARNESS, Fog Lamp
3	J6134 201	-2- LINK, Fusible	13	J3242 914	HARNESS, Emission
4	J3242 463	HARNESS, Alternator	14	J3240 415	BRACKET
5	J3242 908	HARNESS, Alternator	15	J4160 818	COVER, 15-Hole
6	J3240 728	HARNESS, Air Conditioning	16	J4160 718	COVER, 7-Hole
7	56000 299	CABLE, Positive	17	J9421 073	SCREW
8	J3240 726	CABLE, Ground	18	J3240 744	DIODE
9	36000 624	CABLE, Starter			

(a) Used With Upshift Lamp

(b) Used Less Upshift Lamp

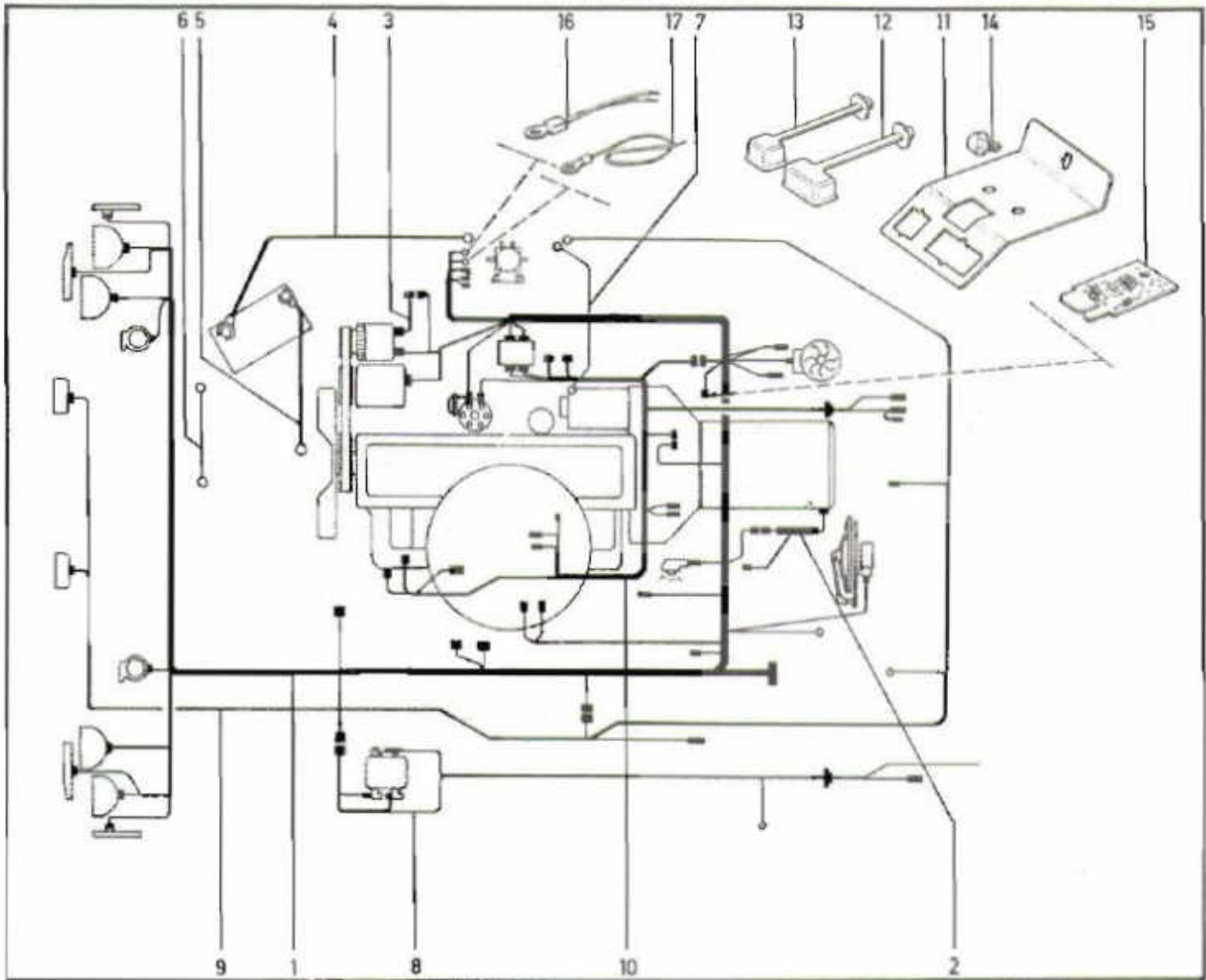

- |   |           |                             |    |           |                       |
|---|-----------|-----------------------------|----|-----------|-----------------------|
| 1 | J3242 910 | [US] [CDN] HARNESS, Engine  | 8  | J3242 918 | HARNESS, Wiper        |
|   | J3242 502 | [J] HARNESS, Engine         | 9  | J3242 766 | HARNESS, Fog Lamp     |
|   | J3242 526 | [ECE] HARNESS, Engine       | 10 | J3242 911 | (a) HARNESS, Emission |
| 2 | J3242 467 | [WMT] HARNESS, Transmission |    | 36003 152 | (b) HARNESS, Emission |
|   | J3242 466 | [WAT] HARNESS, Transmission | 11 | J3240 415 | BRACKET               |
| 3 | J3242 463 | HARNESS, Alternator         | 12 | J4160 818 | COVER, 15-Hole        |
| 4 | J3240 719 | CABLE, Positive             | 13 | J4160 718 | COVER, 7-Hole         |
| 5 | J3240 721 | CABLE, Negative             | 14 | J8120 052 | SCREW                 |
| 6 | J3240 726 | CABLE, Ground               | 15 | J3240 744 | DIODE                 |
| 7 | J3228 379 | CABLE, Starter              | 16 | J8134 201 | -2- LINK, Fusible     |
|   |           |                             | 17 | J8133 785 | LINK, Fusible         |

[US] Vehicle built for U.S. (50 states)  
 [CDN] Vehicle built for Canada  
 [J] Vehicle built for Japan  
 [ECE] Emission Controlled European vehicle  
 [WMT] With manual transmission  
 [WAT] With automatic transmission



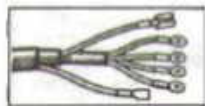

HARNESSES, INSTRUMENT PANEL

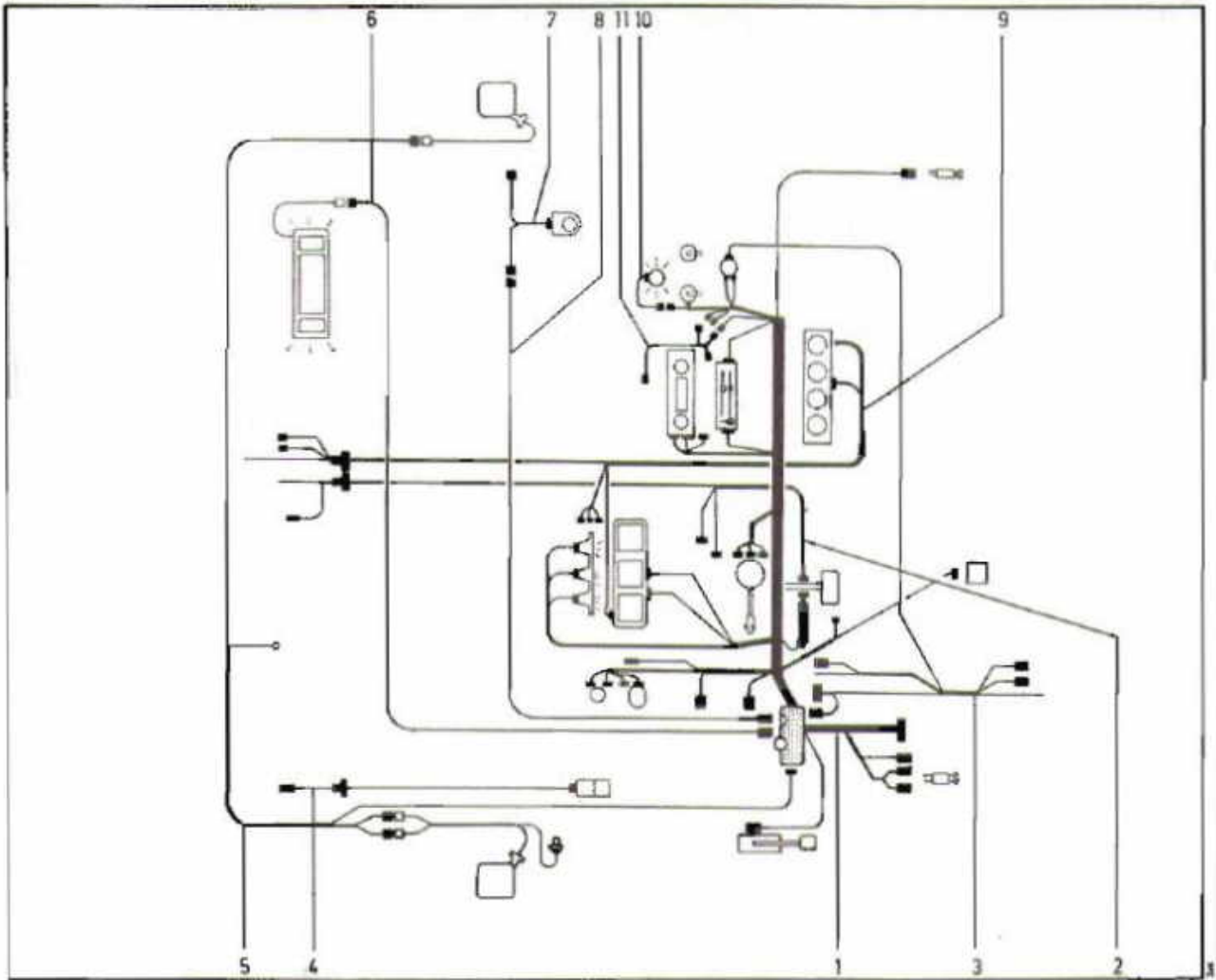

- |  |  |  |   |
|--|--|--|---|
| <p>1 J3242 925<br/>36001 212<br/>36001 993<br/>36003 335<br/>J3242 902<br/>36001 213<br/>36001 992<br/>J3242 902<br/>36001 213<br/>J3242 503</p> | <p>(a) [WAC] HARNESS, Instrument<br/>(b) [WAC] HARNESS, Instrument<br/>(c) [WAC] HARNESS, Instrument<br/>(d) HARNESS, Instrument<br/>(a) [WAA] HARNESS, Instrument<br/>(b) [WAA] HARNESS, Instrument<br/>(c) [LAC] HARNESS, Instrument<br/>(a) [LAC] HARNESS, Instrument<br/>(b) [LAC] HARNESS, Instrument<br/>[J] HARNESS, Instrument</p> | <p>2 J3242 915<br/>3 J3239 714<br/>4 J3238 835<br/>5 J3239 767<br/>6 J3237 369<br/>7 J3240 428<br/>8 J3240 429<br/>9 J3242 917<br/>J3240 416<br/>10 J3238 832<br/>11 J3242 924</p> | <p>HARNESS, Cruise Control<br/>HARNESS, Wiper<br/>HARNESS, Fog Lamp<br/>HARNESS, Mirror<br/>HARNESS, Mirror<br/>HARNESS, Deck Lid Release<br/>HARNESS, Deck Lid Release<br/>[4 Cyl] HARNESS, Rally Gauge<br/>[6 Cyl] HARNESS, Rally Gauge<br/>SOCKET, Defogger Lamp<br/>[WAC] HARNESS, Blower Motor</p> |
|--|--|--|---|

[WAC] With factory installed air conditioning  
 [WAA] With dealer-installed "American Air" conditioning  
 [LAC] Less factory installed air conditioning  
 [J] Vehicle built for Japan  
 [4 Cyl] Four-cylinder engine  
 [6 Cyl] Six-cylinder engine

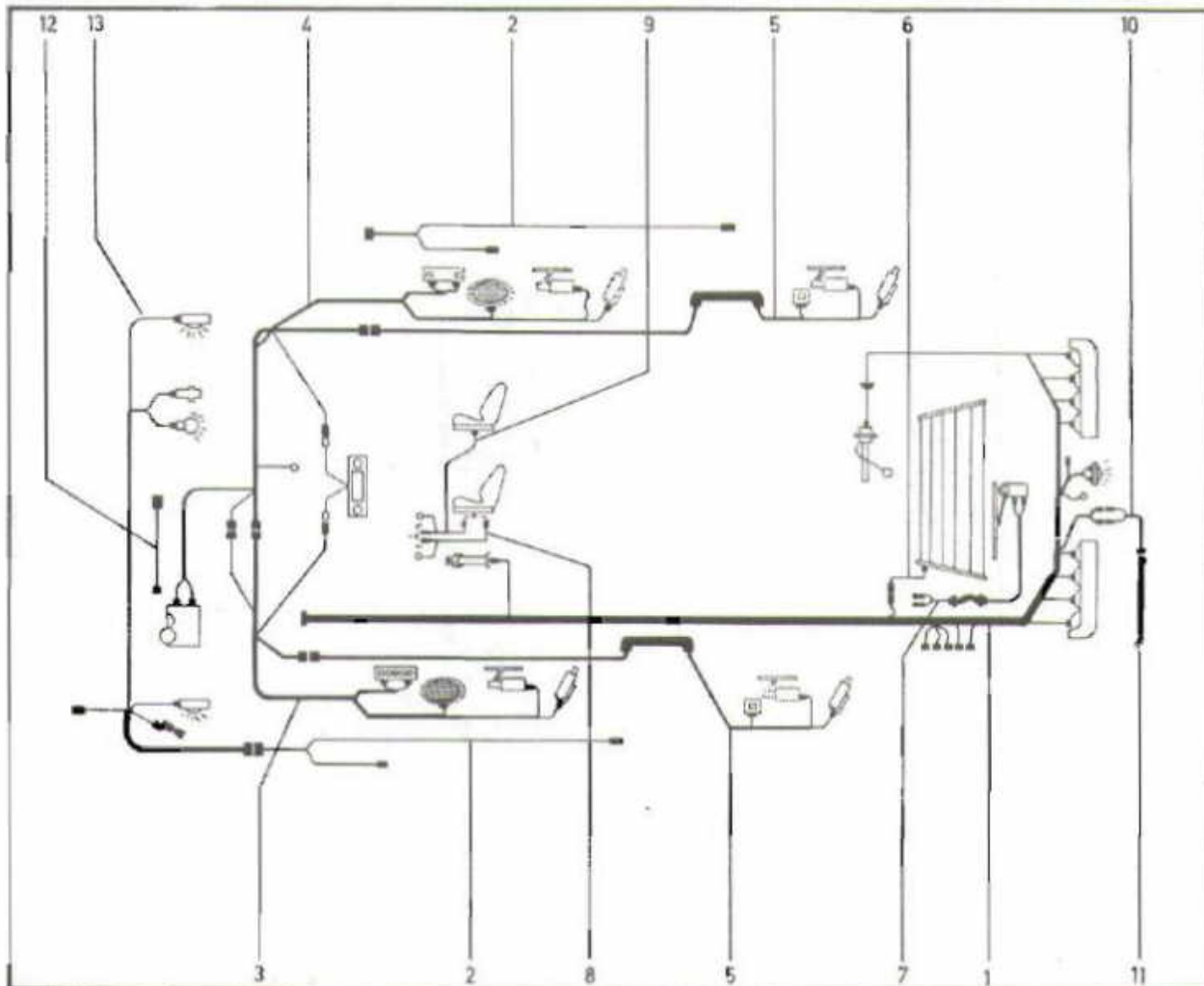

- |   |           |                                     |    |           |                                     |
|---|-----------|-------------------------------------|----|-----------|-------------------------------------|
| 1 | J3242 522 | [LTTP] E/[J] HARNESS, Body          | 6  | J3240 432 | HARNESS, Heated Rear Glass          |
|   | J3242 504 | [LTTP] [J] HARNESS, Body            | 7  | J3238 837 | HARNESS, Wiper                      |
|   | J3242 525 | [WTTP] HARNESS, Body                | 8  | J3240 736 | HARNESS, Seat                       |
| 2 | J3225 321 | -2- HARNESS, Door Lock              | 9  | J3240 737 | HARNESS, Seat                       |
| 3 | J3237 365 | [LER] HARNESS, Door Lock            | 10 | J3239 717 | [WTTP-CI 1] HARNESS, Trailer Towing |
|   | J3238 374 | [WER] (a) HARNESS, Door Lock        |    | J3240 858 | [WTTP-CI 3] HARNESS, Trailer Towing |
|   | 36001 999 | [WER] (b) HARNESS, Door Lock        | 11 | J3237 362 | [WTTP-CI 1] HARNESS, Trailer Towing |
| 4 | J3237 365 | [LER] [LKES] HARNESS, Door Lock     |    | J5455 349 | [WTTP-CI 3] HARNESS, Trailer Towing |
|   | J3240 705 | [WER] [LKES] (a) HARNESS, Door Lock | 12 | J3237 307 | HARNESS, Accessory Jumper           |
|   | 36001 998 | [WER] [LKES] (b) HARNESS, Door Lock | 13 | J3240 698 | [LKES] HARNESS, Dome Lamp           |
|   | 36001 035 | [LER] [WKES] HARNESS, Door Lock     |    | J3240 693 | [LKES] HARNESS, Dome/Courtesy Lamp  |
|   | 36001 036 | [WER] [WKES] (a) HARNESS, Door Lock |    | 36001 033 | [WKES] HARNESS, Dome Lamp           |
|   | 36002 000 | [WER] [WKES] (b) HARNESS, Door Lock |    | 36001 034 | [WKES] HARNESS, Dome/Courtesy Lamp  |
| 5 | J3237 382 | [LER] -2- HARNESS, Door Lock        |    |           |                                     |
|   | J3238 377 | [WER] -2- HARNESS, Door Lock        |    |           |                                     |

[LTTP] Less trailer towing package  
 [J] Vehicle built for Japan  
 [WTTP] With trailer towing package  
 [LER] Less electric window regulators  
 [WER] With electric window regulators  
 [LKES] Less keyless entry system  
 [WKES] With keyless entry system  
 [WTTP-CI 1] With trailer towing-class 1  
 [WTTP-CI 3] With trailer towing-class 3

**89.90.1**

P.C. 3



CONNECTORS, MISCELLANEOUS

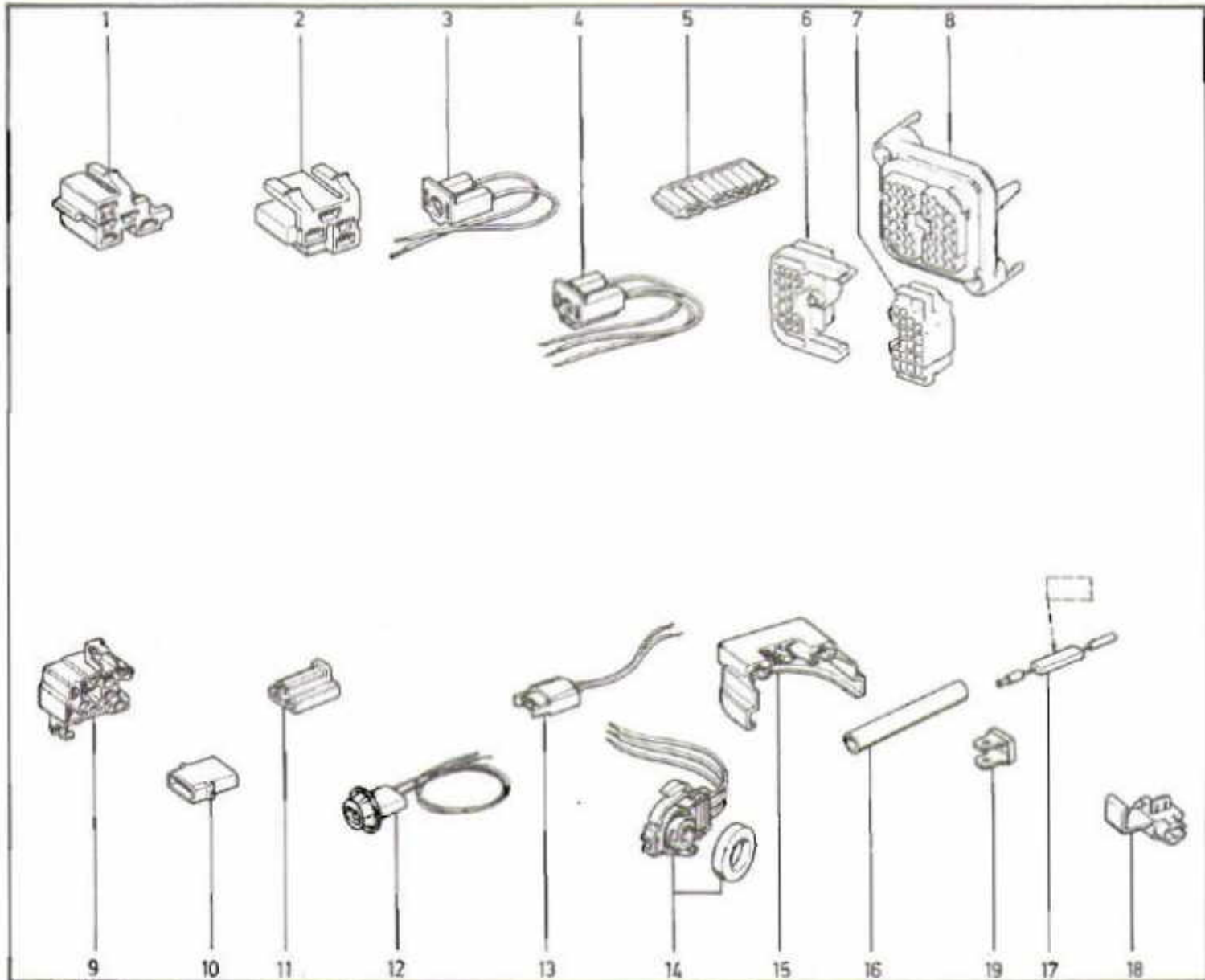

- |    |           |                         |    |           |                          |
|----|-----------|-------------------------|----|-----------|--------------------------|
| 1  | J4488 006 | CONNECTOR, Switch       | 11 | J3208 450 | CONNECTOR                |
| 2  | J4488 007 | CONNECTOR, Switch       | 12 | J4489 395 | -2- SOCKET, Marker Lamp  |
| 3  | J3208 839 | -2- CONNECTOR, Headlamp | 13 | J8128 858 | CONNECTOR                |
| 4  | J3208 840 | -2- CONNECTOR, Headlamp | 14 | J8128 931 | -2- SOCKET, Parking Lamp |
| 5  | J4488 003 | CONNECTOR               | 15 | J3230 639 | CONNECTOR                |
| 6  | J4179 421 | CONNECTOR, Bulkhead     | 16 | J8129 813 | TUBE, Heat Shrinkable    |
| 7  | J4179 420 | CONNECTOR, Bulkhead     | 17 | 36000 597 | 4001 -AR- DIODE          |
| 8  | J4178 280 | CONNECTOR, Bulkhead     | 18 | J3186 888 | -AR- CONNECTOR           |
| 9  | J3205 596 | CONNECTOR, Switch       | 19 | J3186 890 | TERMINAL, Jumper         |
| 10 | J3198 786 | CONNECTOR, Switch       |    |           |                          |